Average net paid circulation of THE CHICAGO TRIBUNE July, 1924:
Daily - - - 612,572
Sunday - - 891,040

Chicago Daily Tribune

THE WORLD'S GREATEST NEWSPAPER

FINAL EDITION

VOLUME LXXXIII—NO. 190 C (COPYRIGHT 1924 BY THE CHICAGO TRIBUNE) FRIDAY, AUGUST 8, 1924—28 PAGES THE EXTRA CONTENTS OF THIS ISSUE—SECTION ONE ** PRICE TWO CENTS IN CHICAGO AND SUBURBS, ELSEWHERE THREE CENTS

GIRL DEFIES STATE FOR LOEB

GERMANS' TACT HELPS TO MAKE PARLEY SUCCESS

Reach New Accord at London.

BY JOHN STEELE.

[Chicago Tribune Foreign News Service.]
[Copyright: 1924: By The Chicago Tribune.]

LONDON, Aug. 7.—Today was another day of rapid progress at the London conference for the Dawes plan and the delegates now are openly expressing the hope that they will be able to finish their work by Monday or Tuesday. It is now generally admitted that this is due to the extremely businesslike attitude and tact of the Germans, who have devoted themselves to finding a solution for the various problems as they arise instead of quarreling over words.

Even the French admitted today that Germans are trying to secure a lasting settlement, and it is becoming probable that the London conference will have the effect of restoring mutual respect, if friendship is too much to expect, between France and Germany.

An extremely significant incident today was an exchange of official visits between the French and German delegates. First Chancellor Marx and Foreign Minister Stresemann called on Premier Herriot at the Hyde Park hotel, and then M. Herriot returned the visit, calling on the Germans at the Ritz. In each case the visit was prolonged far beyond the time necessary for a mere official exchange of courtesies, and it is stated that the conversation between the French and German leaders was very cordial.

Near Accord on Evacuation.

It is stated that the question of the evacuation of the Ruhr was not raised at these meetings, but it is understood that it has been discussed already between French and German military experts, and an agreement is not far off.

The work of the first committee, which was enlarged by the addition of the Germans and which has been dealing with the question of defaults and sanctions, finished today, a complete agreement having been reached. The only serious point the Germans raised was a difference in meaning in the French and English versions of "willful default" and "default flagrant." It was agreed by all to take the English meaning.

Committees Nos. 2 and 3 also met yesterday and made so much progress that it is expected they will be able to present unanimous reports tomorrow. In both of these committees substantial concessions were won by the Germans. One was the modification of the reparations commission's five points, which must be fulfilled before the Dawes plan is made operative. The fifth point required that Germany arrange for a loan. This was modified to make it clear that a binding engagement was not necessary, the moral certainty that a loan was coming being enough. It is expected that the Germans will raise a loan of 140,000,000 (roughly $180,000,00.

Advance Operation Dates.

The dates for the various stages of the Dawes plan coming into operation were advanced ten days at the request of the Germans, so instead of the final stage on Oct. 15 it will be Oct. 5, provided, of course, that necessary legislation to put the plan into effect is passed by the reichstag by Aug. 25. The date for the removal of the customs barrier in the Rhineland also is advanced from twenty days after Aug. 15 to eight days.

In the third commitee the day was chiefly spent in explaining and elucidating some small points on which differences of interpretation might arise.

The two chief stumbling blocks still to be overcome, in addition to that of the military evacuation of the Ruhr, are those of amnesties and the right of the reparations agent general to invest reparations money in German industry if unable for any reason to transfer it abroad.

Split Over Amnesty.

On the first question the French are demanding that in return for amnesty for Germans arrested for various political offences the Germans grant amnesty to a number of Germans charged with cooperating with the French, including separatists and others guilty of high treason. This the Germans are unwilling to do, but the matter has been referred to a small legal committee, and it is hoped it will be adjusted.

The Germans fear that the right of investment might lead to domination of German industry by international finance, but it is hoped a way will be

(Continued on page 10, column 2.)

NEWS SUMMARY

FRANKS TRIAL.

Crowe hints Loeb's former sweetheart lies on stand to aid slayer. Page 1.

Leopold-Loeb trial to cost total of about $500,000 to both sides. Page 2.

London courts are amazed by Chicago trial of Franks killers. Page 2.

Testimony of Franks case witnesses as shown by verbatim report. Page 3.

LOCAL.

Dry raiders injured as they attack Wenona, Ill., saloon, miners laying down defensive barrage of beer bottles. Page 1.

Water street commission houses acquire great tract on south branch for market place. Page 1.

Two children and man of 85 latest auto accident victims; year's total to date 377. Page 2.

Drive against crime to turn attention first to attempt to decrease murders. Page 3.

Prohibition director issues a "code of ethics" to his agents. Page 3.

Wife No. 1 asks divorce, charging husband lives with another woman; I am divorced and remarried, his reply. Page 4.

Schoemaker presses inquiry on Deckman killing after coroner's jury clears O'Donnell gang and they go out on bonds. Page 4.

Maimed veterans find jobs hard to obtain; less than 1,000 placed here since Jan. 1. Page 4.

Congressman Kunz tries to stop speed to save postoffice site. Page 4.

Snoring champ among Northwestern university co-eds hailed as nemesis of peeper; her snore struck terror, he says, and he fled. Page 5.

POLITICAL.

Federation of Labor opens campaign fire on Dawes; also attacks Federal Council of Churches and socialism. Page 5.

Heavy battling by the big parties for votes begins next week. Page 5.

Democratic Nominee Davis, great in his own home town, comes to a test of spending that greatness over a nation. Page 8.

Judge Jones, Democratic nominee for Illinois governor, assails Small veto of bill to end pay graft. Page 11.

FOREIGN.

German tact helping to make allied parley a success; reach agreement on default plan. Page 1.

Early resumption of U. S. world flight expected as safe landing base is found on west coast of Greenland. Page 7.

Heavy attack launched in British commons as Prime Minister MacDonald insists on signing Anglo Russian treaty immediately. Page 12.

Mexico reports slayers of Mrs. Rosalie Evans were just common robbers; they are in jail. Page 9.

DOMESTIC.

New York bankers tell of proposed $1,500,000,000 Nickel Plate railroad merger. Page 1.

Letters of Ann Luther to Millionaire Jack White, in which she pleads for money, are read in court. Page 4.

Chester Gump, famous son of Andy, given royal greeting on his arrival in San Francisco. Page 11.

Small's plea for more time to oppose state interest suit denied after wrangle between attorneys. Page 11.

WASHINGTON.

First month of air mail service from coast to coast "success in every way," postmaster general reports. Page 7.

Washington notifies allies U. S. wants its share of any money paid by Germany. Page 10.

SPORTING.

Connally to the rescue, but Sox lose to Washington, 6 to 3. Page 16.

Cubs lose fifth of six games to Giants; play in Boston today. Page 16.

Jole Finn, Bill Wallace, Bill Fitzgerald and Jack Henry reach semi-final of city golf title meet at Jackson park. Page 17.

Elmer Flood, Peoria star, to row in Tarsuns wafer carnival. Page 17.

Four Chicagoans will left in women's western golf tourney. Page 17.

Outsider grabs rich Woods theater handicap at Hawthorne. Page 17.

Pete Sarmiento and Bud Taylor to settle their differences in Aurora ring tonight. Page 18.

Earle Sande, America's premier jockey, says injuries won't keep him from riding again. Page 18.

EDITORIALS.

25 to 1: Jones Tells Them; A New British Crisis; A Practical Reservoir of Jobs; Asia and the Western World. Page 6.

MARKETS.

Ease in money market brings another cut in rediscount rate by New York Federal Reserve bank. Page 19.

Active export demand and report Germany has accepted Dawes plan advance wheat prices; corn up in sympathy. Page 20.

Government crop report puts total wheat yield at 814,000,000 bushels; corn, 2,576,000,000 bushels. Page 20.

Stocks again are irregular with price trend downward on realizing sales. Page 20.

Gas and electric utilities now claim credit for making possible milady's permanent wave. Page 21.

Want Ad Index Page 21

WATER STREET MARKET BUYS SITE ON RIVER

Locates at 31st and Ashland.

BY AL CHASE.

(Picture on back page)

Chicago's world famous South Water street market isn't homeless after all. Coincident with a court order which turned over that antiquated and congested food mart yesterday to the city, came the announcement that cash had been paid for control of a seventy acre tract on the south side, where a $6,000,000 model coöperative produce market is to be built.

While this announcement was being made Judge Oscar M. Torrison was entering the final order in the condemnation proceedings under which the city comes into possession of the land on Water street needed for the construction of Wacker drive.

JUDGE OSCAR M. TORRISON.

In short, as the developments of the day showed, the Water street of old moves into a new and vast arena on the south branch, and the last official act in performing the ceremony the old street to the city for conversion into Wacker drive, a beautiful and important part of the great Chicago plan.

Site a Mile Long.

On a mile long site, extending along the south banks of the Chicago river and the drainage canal from Ashland to Western, work is to commence at once on what is claimed will be the largest, finest, and most modern market of its kind in the world. It will be ready for occupancy in about nine months.

Here are some of the things it is predicted the new "South Water street" will accomplish:

Fresher food products for everybody.

Millions of dollars saved annually to both the public and commission men as a result of scientific handling of fruits and vegetables.

Reduction in street congestion through reduction in produce trucking.

A revival of business with outlying cities. Pittsburgh does about 65 per cent of its produce trade with neighboring towns; Chicago does considerably less than 10 per cent.

Large savings to the railroads by prompt return of refrigerator cars.

Provides Ease of Handling.

The new market will have trackage for 2,140 refrigerator cars. This means it will be possible to unload produce directly from iced cars into trucks of waiting grocers or into the commission men's stores. Fruit also can be reloaded without trucking into other cars for shipment to other cities.

The tremendous deterioration in fruit through trucking and standing on sidewalks without refrigeration will be almost entirely done away with in the new market. This means cleaner, better and fresher fruit for the consumer and a lower price.

A group of buildings, to be erected in three story units, each to contain fifteen 20x100 stores, will be erected along Ashland avenue. These all will be refrigerated from a central plant. There will be an administration building of possibly ten stories, although this has not been determined definitely.

Backed by Many Firms.

Among the twenty firms now back of the project are: Garibaldi & Cuneo, Fox & Godding, F. E. Nellis & Co., the American Fruit Growers, Inc., Ginocchio, Costa & Co., Digiorgio Fruit corporation, the Shafton company, A. G. Sulfer & Co., Denney & Co., the Wignall-Moore Company, Schwartz, Driss & Wax, J. Tranklina & Co. and S. T. Flah & Co.

The Chicago Fruit Terminal company is to be the holding concern. The Chicago Produce Terminal exchange is to be the body which will operate the new food mart. Unlike practically all other produce markets it will be owned and operated by the commission men themselves with no railroad owning a share in the project.

Dry U. S. an Exporter of Liquor to Moist Canada

Ottawa, Ont., Aug. 7.—The fact that liquor is being smuggled from the United States into Canada for consumption is one of the odd revelations of the investigation of border activities which the Canadian and United States governments have been conducting for some time.

PLAYING NO FAVORITES

[Copyright: 1924: By The Chicago Tribune.]

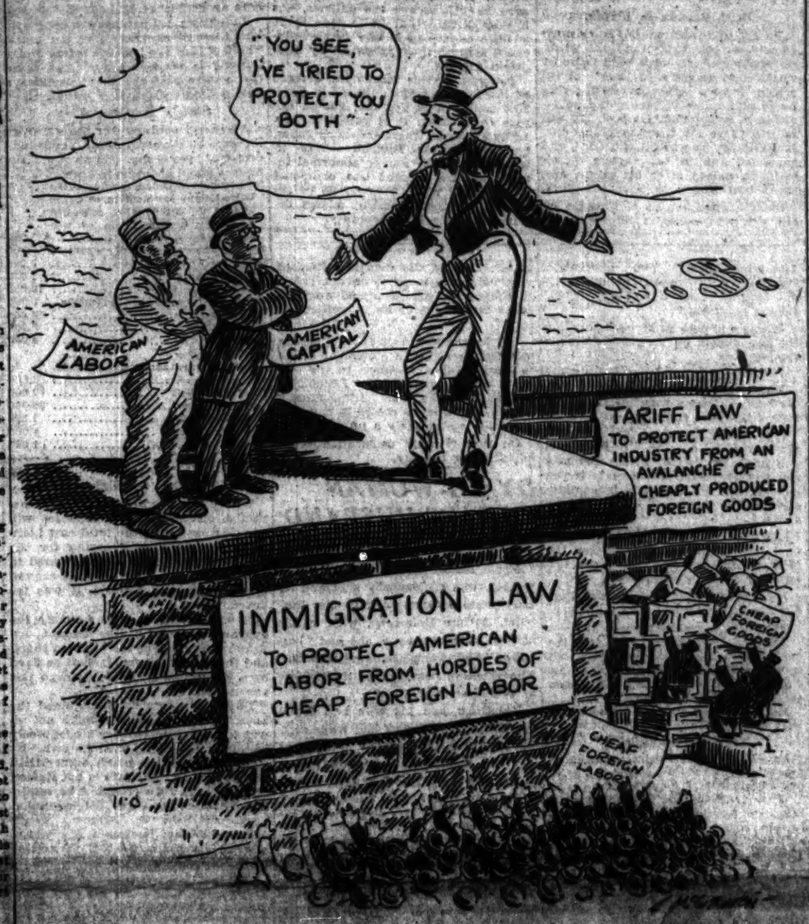

TWO TORNADOES HIT WISCONSIN; 5 DEAD, 12 HURT

Eau Claire, Wis., Aug. 7.—Three persons are known to be dead, at least a dozen injured, and scores of homes and farm buildings were wrecked in two tornadoes which swept portions of three counties in central eastern Wisconsin early tonight.

The dead are: Julius Bagilen, 14, near Osseo; Percy Walter of Bloomer, Richard Secord, 19, near New Auburn, and Alice Garwin, 3, and George Nash of Black River Falls.

The known injured included Mrs. Lewis Halvorson, near Osseo; Mrs. Ole Bagilen, near Osseo; William Berg, 60, near Bloomer, and Frank Gable of Bloomer. Several others suffered minor injuries.

The first of the two tornadoes appeared about 6 o'clock in the northeastern part of Trempeleau county, near Osseo, from where it cut a path two miles wide and more than ten miles long toward Black River Falls. The second tornado started about an hour later in Chippewa county, near New Auburn, and swept south down through Bloomer and appeared to lose its force about five miles beyond the latter place.

10 YEAR OLD BOY SASSES BURGLAR, MAKES HIM GO

Elwin W. Seymour, 10 year old son of the late Elwin W. Seymour, president of the Northern Michigan Transportation company, yesterday prevented his mother's home at 423 Keddie street, Evanston, from being robbed of thousands of dollars in loot by a burglar posing as a telephone repair man. His mother, Mrs. Violet Seymour, and his sisters, Lucille and Mildred, were away from home when young Elwin returned from the beach and encountered the man in the house.

"It don't make any difference whether you're a phone man or anybody else, you've got no business coming in here while we're away," the boy protested.

The man pretended he had to fix a wire outside and faded. The boy, finding the house upset and a quantity of loot piled in table cloths ready to be taken away, called the police. The thief obtained only a small amount of jewelry.

Engineer Drops Dead While Playing Tennis

Daniel A. Tomlinson, 35 years old, an engineer living at 606 Hinman avenue, Evanston, dropped dead yesterday evening while playing tennis with N. M. Schurman, 3614 Central street. They had played a few sets when suddenly Tomlinson fell over, according to his friend. Thinking it was just a faint, Dr. G. F. Barry was summoned and found the man dead. Heart trouble, or a broken blood vessel is believed to have been the cause.

Bankers Tell Plan of Huge Rail Merger

New York, Aug. 7.—[Special.]—Semi-official announcement was made today by bankers of the proposed consolidation of the Nickel Plate, the Chesapeake & Ohio, the Hocking Valley, the Pere Marquette, and the Erie into a single railroad system, with total assets of $1,500,000,000, and a total trackage of 14,357 miles.

This undertaking, the largest merger under the transportation act of 1920, is being engineered by the Van Sweringen interests of Cleveland, supported by the First National bank and J. P. Morgan & Co.

By Exchange of Stocks.

A new company is to be formed to take over the five companies by an exchange of stock and lease of properties.

The new "Nickel Plate" company will have two classes of stock, a 6 per cent cumulative preferred, and a common stock. The latter, it is understood, will be put on a 6 per cent dividend basis from the time of issuance, as the 1923 earnings applicable to such a stock based on a consolidation of the five income accounts shows close to $14 a share for 1923.

In general, the terms to be offered to stockholders in the old companies are understood to be as follows:

For Erie first and second preferred, 50 per cent stock of the new company.

For Erie common, 40 per cent in new common.

The Other Percentages.

For Pere Marquette prior preferences, 100 per cent in new preferred, giving stockholders a yield of 6 per cent, against the present 5 per cent.

For Pere Marquette preferred, 90 per cent in new 6 per cent preferred, as against the present 5 per cent preferred.

For Père Marquette common, 85 per cent in new common.

For Chesapeake and Ohio 6% per cent preferred, 115 per cent in new preferred, giving a yield of 6 per cent, against the existing 6½ per cent.

For Chesapeake and Ohio common, 55 per cent in new preferred and 55 per cent in new common.

For Hocking Valley common, 50 per cent in new preferred and 50 per cent in new common.

The existing New York, Chicago and St. Louis Railroad company, because of its interest in other shares, is expected to be continued as a holding company.

Cars to Resume Use of State St. Bridge Today

Street cars today will again begin using the North State street bridge, which has been closed for repairs for the last three weeks. G. A. Richardson, vice president of the Chicago surface lines, announced today.

THE WEATHER

FRIDAY, AUGUST 8, 1924.

Sun rises at 5:10 a. m.; sunset at 6:03 p. m. Moon rises at 12:45 a. m. Saturday. Junior is evening star.

Chicago and vicinity—Unsettled but mostly fair Friday and Saturday; warmer Friday; moderate variable winds.

Illinois—Unsettled but mostly fair Friday and Saturday; warmer Friday.

TRIBUNE BAROMETER

TEMPERATURES IN CHICAGO

MAXIMUM, 4 P. M.	81		
MINIMUM, 4 A. M.	66		
3 a. m.	67	Noon	70
4 a. m.	66	1 p. m.	71
5 a. m.	66	2 p. m.	71
6 a. m.	66	3 p. m.	71
7 a. m.	66	4 p. m.	76
8 a. m.	67	5 p. m.	80
9 a. m.	71	6 p. m.	81
10 a. m.	71	7 p. m.	80
11 a. m.	71	8 p. m.	78
		9 p. m.	77
		10 p. m.	76
		Unofficial—	
		11 p. m.	75
		Midnight	74
		1 A. M.	72
		2 a. m.	70

Mean temperature for 24 hours to 8 p. m., 74. Normal for the day, 74. Deficiency since Jan. 1, 513 degrees.
Precipitation for 24 hours to 8 p. m., none. Excess since Jan. 1, 4.29 inches.
Barometer, 8 a. m., 29.92; 8 p. m., 29.91.
Highest wind velocity for 24 hours, 12 miles an hour from the west at 7:15 p. m.

[Official weather table on page 10.]

MAN FIGHTS MAD BULLDOG; SAVES BABY ON STREET

Patrick Hannigan, a taxicab chauffeur, received serious injuries last night in saving a 5 month old infant from being bitten to death by a mad bulldog.

Mrs. N. Downey of 3223 Congress street, had taken her baby for an airing and was trundling the buggy in front of 3228 West Harrison street when the animal leaped into the carriage and began clawing the robes from the baby. The mother screamed as the dog made a second bound and tore with its fangs at the strap which held the child in the carriage.

Hannigan, who lives at 307 North Cicero avenue, jumped from his cab and dragged the dog from the buggy. For nearly ten minutes he fought with the animal before a large crowd of onlookers before he succeeded in pinning the dog's head to the ground. Both his hands were badly torn by the beast's teeth and claws. He held the dog while Policeman Georgs Schultz of the Fillmore flivver squad shot it through the head.

Ever Hear How Lightning Made Hole in It? Well!

Rockdale, Mass., Aug. 7.—Lightning struck near the residence of George Davis last night, dug a well twenty-five feet deep, and the hole immediately filled with water. The bolt struck a hole filled with rubbish where Davis had tried without success to bring water into a well fifteen feet in depth.

Bottle Barrage Injures Many Dry Raiders

Ottawa, Ill., Aug. 7.—[Special.]—Several of sixteen prohibition agents, including Maj. Hamlet C. Ridgway, group chief, were injured late this afternoon in a series of raids in East Wenona, a mining town fifteen miles north of here.

H. C. RIDGWAY.

The federal officers found 500 miners out of work and in angry mood when they arrived to interrupt a home-coming celebration held under the auspices of the American Legion. But after several hours of raiding the dry agents had made nineteen arrests and deposited in the East Wenona jail the largest assortment of wet evidence seized in one day since prohibition in any town outside Chicago.

Miners Threaten Dry Agents.

Tonight the jobless miners were murmuring threats to storm the jail when Maj. Ridgway circumvented this move by swearing J. G. Pomeranke, city marshal, in as a special United States deputy, with orders to guard the evidence until this morning, when it can be transported to Chicago.

A checkup of the stuff seized follows:
1,200 gallons of wine.
600 gallons of moonshine.
12 cases of whisky.
One 300 gallon still.
400 barrels of mash.
450 gallons of alcohol.
600 cases of home brew beer.
Thirty-seven barrels of beer.

Chicago Drys Give Tip.

The police [illegible] information supplied by A. S. Wise, superintendent of the Anti-Saloon league in Chicago. There have been numerous complaints concerning the mining community as a wide open oasis.

The mines were closed for the first time yesterday in thirty-four years, the coal veins having played out. Today the American Legion was staging a homecoming celebration and all of the saloons were crowded.

The group of picked agents left Chicago at 7 o'clock this morning in five automobiles and news of their coming preceded them. The federal officers found sentiment throughout the town against them, the local police refusing to coöperate.

Found Hiding Evidence.

Saloonkeepers and their friends and helpers began carting away the wet goods and hiding as much as possible in the cornfields.

The dry agents waded into the places of Jacob Marks, Amos Selby, William Dillon, Louis Jackiltsch and George Melody in rapid succession, arresting the owners and seizing the evidence. Five trucks were stopped in the streets and loaded with the stuff.

Meet Beer Bottle Barrage.

Then the invaders marched on the largest place in town, that of Louis Nadler, which was packed with miners. As the agents stepped through the doors they were greeted with a barrage of beer bottles.

One of them crushed through Maj. Ridgway's hat, raising a lump as large as a pigeon egg. Agent William Kroejus was knocked unconscious and tonight his head is swatched in bandages hiding cuts and bruises. Several others among the raiders received cuts on their heads and faces.

Drawing their guns, they lined up the half drunken celebrators against the walls, where some of them were compelled to keep them at the points of their weapons while the others marched out the prisoners and carted away the wet goods.

SHIELDS BEHIND IN TENNESSEE'S PRIMARY VOTING

Memphis, Tenn., Aug. 8.—Returns from 1,168 precincts out of 2,114 in the state, compiled at 1:30 o'clock this morning, give Gen. L. D. Tyson of Knoxville a lead of 10,810 votes over Senator John K. Shields, his nearest opponent, in yesterday's contest for the Democratic nomination for United States senator. Judge Nathan L. Bachman trailed 12,937 votes behind Shields. The vote at that hour was: Tyson, 44,546; Shields, 34,036; Bachman, 34,-999.

Gov. Austin Peay maintained his big lead in the Democratic gubernatorial contest, the tabulation at 1:30 o'clock giving him a plurality of 25,738 over his opponent, John R. Neal.

Bandit Forces Bookkeeper to Hand Over $700

William Ikler, bookkeeper for the Builders' Supply company, was alone in the office at 2228 West Madison street late yesterday when an armed robber entered and forced him to hand over $700 from the safe.

CROWE HINTS SHE LIES TO SAVE SLAYER

College Pals Also on the Stand.

BY GENEVIEVE FORBES.

(Pictures on back page)

Taking the stairs three steps at a time, puffing cigarets in nervous "drags," driving a motor car so that frightened pedestrians dodge for their lives; even flopping down on a couch and jumping up suddenly, or sticking your thumb in all the bon-bons the hostess passes.

These yesterday weren't regarded by State's Attorney Robert E. Crowe as very serious psychopathic tendencies in Richard Loeb.

Chatting glibly of the rights of a "super-man;" quoting passages from the pages of Nietzsche, the great exponent of the "super-man" theory; sitting over a luncheon table and discussing, between the salad and the dessert, the Hedonistic philosophy of pleasure and pain.

These yesterday weren't considered by Prosecutor Crowe as any very definite manifestations of abnormalcy on the part of Nathan F. Leopold Jr.

"Merely Interesting."

But five adolescent witnesses for the defense, borrowing scientific terms from their psychiatric predecessors, and philosophical jargon from their text-books, took the stand yesterday before Chief Justice Mack in Judge [illegible]'s court.

[illegible] Leopold.

The state's attorney allowed it was interesting; nothing more.

The courtroom crowd allowed it was interesting; and several times, during cross-examination, laughed so enthusiastically that the judge threatened to clear the room if things didn't quiet down. They quieted.

Girl Testifies for Him.

Three of Richard Loeb's friends, Max Schrayer and Edwin Meisl, fellow members of the University of Michigan chapter of Zeta Beta Tau fraternity, and Miss Lorraine Nathan, the 18 year old girl who, she insists, is only a sister to Loeb, testified to the peculiar, nervous and not normal actions of the youngest man ever to receive a diploma from the University of Michigan. They talked in terms of psychiatry.

Two of Nathan Leopold's friends, John Abt and Arnold Maremont, with him in law school at the University of Chicago, told of the flair for Hedonistic and Nietzschean philosophies possessed by the youngest man ever to receive a diploma from the University of Chicago. And they must have touched the philosopher's stone before they took the stand.

Two Rulings by Court.

Through the tumult of science and philosophy the voice of the law twice made its judicial self heard in terms of neutral authority.

Once, early in the day's proceedings, when the state's attorney objected to Miss Nathan giving any general conclusions as to the normalcy of Richard Loeb, the judge ruled that she might base these conclusions on whatever she had observed, and he would reserve a ruling for later.

Again, just before the noon recess, when Clarence Darrow, chief defense counsel, objected to the state's attorney questioning Miss Nathan from his typewritten report of her testimony to him in his office a month ago, unless he first gave the document to her, the judge said he would hear authorities after the recess. For the allotted ten minutes he listened, and ruled in favor of the prosecutor.

The rest of the time it was largely philosophy and psychology.

Met in High School.

Max Schrayer of Chicago was the first witness. He had met Loeb in high school and renewed the friendship in 1921 when the two lived at the same fraternity house in Ann Arbor.

And he pointed out these characteristics which he said he had observed in his fraternity brother:

He dragged at cigarets nervously.

He fainted three times in the presence of Mr. Schrayer.

He loved dime novels and detective stories.

He insisted upon arguing on "irrelevant, small points."

His hands moved in quick, short jerks; and there was a twitching of his face.

He drank.

As a senior he was regarded by his fraternity as too childish and irresponsible to be appointed a master for a freshman, as was the custom.

He laughed heartily.

At this last point State's Attorney

British Amazed by Trial of Chicago Slayers; Insanity Defense Seldom Wins in England

BY JOHN STEELE.

[Chicago Tribune Foreign News Service.]
[Copyright: 1924: By The Chicago Tribune.]

LONDON, Aug. 7.—British lawyers are watching with interest and amazement, and, it must be confessed, some amusement the battle of alienists now going on in a Chicago court at the trial of Nathan Leopold and Richard Loeb. There is also, perhaps, a tinge of envy for the opportunity given their American brethren to make fat fees.

Such a fight would be impossible in an English court, no matter how rich or highly placed the defendant might be. English judges have little patience with the efforts of a counsel to defeat justice by technicalities of law, and as their power over procedure is much greater than that of most American judges, they are able to check any effort of the sort.

To begin with, the law regarding insanity as regards crime is different in England from that in most American states. The American verdict is "not guilty because insane," while the English verdict is "guilty, but insane."

Cites Thaw Case.

In the case of a wealthy murderer, like, for instance, Harry Thaw in New York, the culprit may, after spending a longer or shorter time in a comfortable asylum, secure medical evidence that he has recovered his sanity and as he has been found "not guilty," he goes free, the asylum having no power to retain a sane man.

In the case of an English verdict, a man is sent at once to Broadmoor prison for the criminal insane, where the treatment is much the same as in ordinary prisons, and the sentence is that he is "to be detained during his majesty's pleasure." This means if he becomes really sane and the authorities are satisfied that he is not dangerous he may be released by the home secretary, but if for any reason it is believed that he is not safe to be at large he, being a convicted murderer, can be detained at Broadmoor or moved to another prison.

A noted case in such circumstances was that of Maj. Ronald True, who murdered a woman in London a few years ago. True was an assumed name. He was the son of a woman with a title, who had extremely influential connections. It was found that he was abnormal, and after being found guilty but insane he was sent to Broadmoor, where he still is.

Must Remain in Prison.

To all appearances he is as sane as anyone else today, and the greatest possible efforts have been made by relatives to secure his release, but the prison doctors refuse to certify that he is safe to be at large, and he remains in Broadmoor. He probably will remain there for the rest of his life. Incidentally, he was caught, tried, and convicted and in the asylum prison within a month after his crime, and the actual trial only took two days.

Such a spectacle as a wrangle by alienists for weeks is impossible in this country. No judge would allow it, and no counsel would attempt it. In a very important case, perhaps, one eminent medical man is called by each side, and only questions are allowed which follow the line of whether the prisoner knew the nature of his action when he committed the crime. All evidence such as childish abnormality is ruled out as inapplicable, the only question being whether the man was capable of distinguishing between right and wrong. If he is sane enough for that, in the opinion of the English judges and juries, he is sane enough to hang. As a matter of fact, little weight is given to the testimony of these medical experts.

Rely on Police Doctors.

The evidence which really counts is that of the prison and police doctors who have had the prisoner under examination from the moment of his arrest. If they declare the man insane he will escape the gallows, but if they declare that he is sane there is little chance of a jury being influenced against their judgment by high priced experts.

Perhaps for this reason the defense of insanity is seldom raised in England unless it is genuine, and in the rare cases when it is raised it generally succeeds. There are many cases, however, in the English courts in which persons of low or abnormal intelligence are accused and convicted of crime for which they would be acquitted in most American states because of their low mentality.

---

not have been rough, for twelve others survived it easily.

The third time the formal ritual service couldn't have been very much of a physical ordeal, for "they all had on their Tuxedos."

Then the prosecutor's last question: That was nothing unusual, was it, for a box of sixteen who was athletic to run upstairs, taking two stairs at a time?

Mr. Meiss admitted that he had done it once or twice himself, "but not all the time."

Pleasure Ruling Factor.

John Abt, classmate of Nathan Leopold in the law school of the University of Chicago, forced by the exigencies of his testimony to pinch hit as an instructor in philosophy, then took the stand. He explained that Leopold followed the Hedonistic philosophy, which says that whatever gives the doer pleasure is right and whatever causes the doer pain is wrong.

Explained also that Leopold spoke often of Nietzsche's philosophy that the "superman" can do no wrong.

Mr. Abt departed from a consideration of philosophy long enough to recall how he had several times seen Richard Loeb, at the age of 12, pick pockets. And he related an incident, about the same time, when the two went into a shop on 55th street. When they had left Loeb pulled from his pocket "some small article which he had stolen," remarking that he would return it some time.

Turns Philosopher.

Abt, the fifth and last witness of the day, had appeared two weeks ago as a state's witness. Then, in his capacity as a law student, he had enjoyed himself by hurling back legal phrases at Mr. Darrow and Mr. Benjamin Bachrach of the defense.

Yesterday, in his capacity as amateur philosopher, he enjoyed himself by hurling back "isms" and "ologies" at Mr. Crowe and the assistant state's attorneys.

For instance, early in the questioning he dubbed Mr. Leopold an "Individual Hedonist."

Then he explained. "Mr. Leopold thought that only was wrong which didn't give him happiness."

Believed in Superman.

After the court-room had digested that, he went on to say that Leopold believed in the possibility of a "superman," and that such a "superman" should be the law-giver. And he recalled the morning in Dean Hall's class at the university when Nathan Leopold had queried the professor on the right of a "superman" to commit murder.

"In fact," Mr. Marmont gave his climax well, "he made the statement one afternoon that if it gave him pleasure to go out and murder someone, it would be perfectly all right in his philosophy, provided, of course, he were not apprehended for the murder and forced to suffer punishment. It would not be right were it to boomerang back as pain.

Richard Loeb was Nathan Leopold's "super man," according to the witness' memory of their luncheon chats. Leopold, measuring all acquaintances by his Nietzschean yardstick had confided to Maremont of the friendship with the one man who topped the list in attributes and that one man was Loeb.

Calls "Judgment Bad."

Ask by Mr. Darrow to characterize the friend of his law classes, Mr. Maremont called him egocentric; "practically a wonder in intellect," but added, "I never had any regard for his judgment."

It was a nimble bit of word parrying the law student did on cross examination.

For instance:

MR. CROWE—Isn't it a fact that, after all, a "super man" is really the man you would choose to be a ruler?

MR. MAREMONT — Theoretically, that might be possible. But what do you mean by "super man" and how can you determine who he is? If you mean a man who thinks he is mentally superior to the world, then I don't agree.

MR. CROWE—Don't you know other university students who discuss the Nietzschean theory as they might discuss the Darwinian theory?

MR. MAREMONT—Yes, but they don't commit murder.

Then this from the prosecutor:

"Isn't it true that all that was the matter with Nathan Leopold was that he was a little bit overeducated at the University of Chicago on a lot of dangerous doctrines?"

Mr. Maremont did not agree at all with this, and he said so.

Not So "Impractical."

Mr. Crowe was pondering that statement "Intellectually Leopold is a wonder; practically, not so good."

With mathematical zest the state's attorney brings out that Leopold taught three classes in ornithology and received $3 per hour per pupil. This, in the prosecutor's eye, wasn't such bad business.

"Yes," Maremont points out, "but he may have been worth $10 an hour. I believe there is nobody in the vicinity who knows ornithology as he does."

Mr. Crowe goes a bit further. When unable to meet his classes Nathan, according to the state's attorney, hired a substitute for $1.50 per hour, which noted him $1.50 an hour and no work. Not such very bad judgment, Mr. Crowe avers.

Again Maremont explains: "I wonder if that's so. Mr. Leopold was probably worth ten to one of the substitute."

Back once more in the verbal hands of Mr. Darrow, the witness reiterates what Mr. Crowe says he previously told him: "From a casual acquaintance with Leopold he is apparently sane."

But he qualifies, in a thoroughgoing manner, that such a statement refers to the legal idea of sane. In the personal sense, he declares, "Leopold is not perfectly normal." Intellectually a wonder, "when it comes to common sense he is absolutely a nullity."

On that friendly declaration court adjourns for the day.

DYING WOMAN CLEARS HUSBAND WHO SHOT HER

Mrs. Hilda Holmberg, a laundry worker, was accidentally shot and fatally wounded last night by her husband, Arthur Holmberg, with a .32 caliber automatic pistol she had "borrowed" from her place of employment. The shooting occurred in their home at 4070 Broadway.

Holmberg said his wife had found the pistol in a laundry bag while sorting clothes in the Paragon laundry, at Ashland avenue and Addison street. She placed it in his locker and brought it home, he said, and he was examining it at the time it was discharged. He had extracted the magazine and thought it was empty, not knowing one cartridge had been left in the firing chamber. His story was verified by a dying statement exonerating him made by his wife at the American hospital.

Chicago Daily Tribune.
THE WORLD'S GREATEST NEWSPAPER
Vol. LXXXIII. Friday, Aug. 8. No. 190.
Published daily at No. 7 South Dearborn street, Chicago, Illinois.
Mail subscriptions—Price in Ill. (outside of Chicago), Ind., Iowa, Mich., and Wis.—Daily with Sunday, one year, $12.50.
MAIL SUBSCRIPTION PRICE.
Zones 2 and 4 in states other than Ill., Ind., Iowa, Mich., and Wis.—Daily, $7.20 per year.
Zones 5 to 8 inclusive—Canada, Mexico, and foreign—Daily, $12.00 per year.
Entered as second class matter June 8, 1908.

LIFE OF CHILD, HALF MILLION PRICE OF THRILL

Loeb-Leopold Case Costs Are Estimated.

Nathan F. Leopold Jr. and Richard Loeb, because they turned criminals instead of remaining precocious college youths, will, when their trial is over, have cost the taxpayers of Cook county somewhere around $75,000 or $100,000.

Not counting the money spent on them before the commission of the crime, they will have cost their parents an estimated $300,000 to $500,000.

Taxpayers and parents can congratulate themselves that it is not more. The fact that the hearing before Judge Caverly is without a jury has saved the county and the boys' families a half million dollars, it is estimated.

State's Itemized List.

A general summary of the expenses incurred by the state so far, unofficially prepared yesterday, shows that the figures stand about as follows:

Investigation — including price of the Wirgo-Knight car used in evidence, hire of the driver who recovered typewriter, transportation of witnesses, etc.	$ 5,000
Salaries of assistant state's attorneys	4,500
Salary of state's attorney	3,000
Salary of judge (1 mo.)	1,000
Twenty police officers	10,000
Police chiefs, captains, lieutenants	5,000
Twenty court attaches	4,000
Court reporters	2,000
Grand jury	7,000
State's experts—	
Two handwriting experts (10 da. each)	$ 2,000
Three chemists	2,000
Four alienists	20,000
Automobiles	1 200
Coroner's expenses	1,000
Miscellaneous	1,000
	$70,000

Cost to Go Higher.

Before the hearing is over, it is expected, other additional expenses will be added, bringing the total cost higher. Also, the cost of caring for the slayers in the jail is not estimated in these figures. A final figure of around $90,000 would be reached, it was believed.

It was not so easy to estimate the expenses incurred by the defense. Attorneys' fees will be the big item there, and these, it was agreed, shall be fixed by a committee from the Chicago Bar association.

Twelve alienists have examined the boys for the defense, although not all will testify. The defense undoubtedly has done investigation of its own. Its stenographic bill is much higher than the state's, for the state is not having all testimony transcribed. The retaining fees for the three defense attorneys, Clarence S. Darrow, Benjamin and Walter Bachrach, are said to amount to about $25,000. Traveling expenses have been incurred by alienists and lawyers.

Estimate of Defense Cost.

An admittedly rough estimate of the expenses of the defense might run as follows:

Fees	$150,000
Alienists	25,000
Stenographic	15,000
Investigation and miscellaneous	25,000
	$215,000

Likely to Be More.

Again, the figure is scheduled to increase considerably before the hearing is over, especially if the verdict should be one from which the defense would appeal.

What the cost of the trial would have been, had the defense attorneys said "not guilty" and sent the case to a jury, is another matter of rough estimate. Instead of a month's hearing, the trial conceivably might have dragged out to one of three or even six months, it is believed.

Present costs, then might have doubled, or trebled.

From 500 to 1,000 veniremen easily might have passed through the box before twelve men were chosen. The cost of serving a juror and getting him into court is usually figured at $10. The daily cost of keeping a juror at a hotel, including his fee of $3, and the wages of bailiffs, also is estimated at about $10. The jury alone would have cost some $15,000.

Would Approach Million.

It is safe to say, it was agreed by officials last night, that had Leopold and Loeb gone to trail before a jury, the cost to state and defense would have run from $750,000 to $1,000,000.

There still is a chance that the case may go to a jury, depending on Judge Caverly's decision on the sanity issue. Such will be the probable cost if it does.

TELLS WHERE THE BIG FISH ARE BEING CAUGHT.

Fishing Bulletin No. 2 tells in an interesting way where the big Muskies, Bass, Trout, and Pike are being caught. Nine pages of pictures is the best proof. No one planning a vacation or week-end trip should be without one—of special interest to fishermen. Apply City Ticket Office, C. & N. W. Ry., 148 S. Clark St., or write C. A. Cairns, P. T. M., C. & N. W. Ry., Chicago, Ill., for free copy and other interesting literature, and be placed on complimentary mailing list.—Adv.

HANDS OF DEATH

The hands of the clock indicate the number of deaths by autos, guns, and moonshine in Cook county since Jan.

TWO CHILDREN, MAN OF 85 DIE, AUTO VICTIMS

Total for 1924 Thus Far Raised to 377.

Three more persons, two of them children who had been playing in front of their homes, were added to the toll of automobile victims yesterday, making a total of 377 killed since the first of the year in Cook county.

Riding his tricycle out of the driveway at his home into the street, Allan Heed, the 6 year old son of Attorney Allan M. Reed, member of the firm of Reed & Rogers, was struck and fatally injured by a passing automobile. The boy had been playing in front of his home at 145 Bartram road, Riverside, according to the police, and rode into the street in front of the automobile driven by Vernon Turner of Berwyn. Turner was held pending the inquest.

This Time It's a Girl.

Mary Wrobleswski, 9 years old, died in the Evanston hospital yesterday of injuries received Aug. 2 when she was struck by an automobile while playing in front of her home, 1124 Florence avenue, Evanston. The driver of the machine, Henry Endler of Morton Grove, was exonerated by a coroner's jury.

Richard Clair, 55 years old, of Mt. Clemens, Mich., died yesterday in St. Luke's hospital of injuries he received Wednesday, when he was struck by an automobile truck while crossing Polk street at Plymouth court. The driver, James Murphy, 1685 Cleveland avenue, took the injured man to the hospital and left. Later, learning that Clair had died, he gave himself up to the South Clark street police, and will be held for the inquest.

Hits Woman; Arrested.

Sam Grillo, 2224 North Halsted street, was arrested by the Hudson avenue police yesterday, after the car which he was driving had struck and injured Mrs. Elizabeth Akers, 42, 545 Roscoe street. He was charged with assault with an automobile.

Eye efficiency tests were introduced yesterday by officials of the west park board in a further effort to reduce the number of accidents. All violators of traffic regulations on the West Side were required to submit to the examination.

"There are thousands of motorists whose vision is only twenty feet," said Dr. John Dill Robertson, who is in charge of the tests.

"Others are color blind and could not read the traffic signals. We feel that many accidents and deaths are due to poor eyesight on the part of the driver."

DRUGGIST IS HELD UP.

Four armed men took $200 from Nathan A. Levy early this morning as he was closing his drug store at 2200 North Halsted street.

D. S. KOMISS & CO.
S. E. Cor. STATE AND JACKSON
Chicago's Greatest
Fur Sale

MUSKRAT
Northern Skins
$89.75
Cut to produce the new "V" effect. Made of the finest quality dark skins, split as illustrated. Collar and sleeves decidedly smart. Sizes 16 to 44.
$150.00 Value for $89.75
Chicago's Fur Headquarters

KEEP YOUR SCALP Clean and Healthy WITH CUTICURA

Advertise in The Tribune

CROWE ATTACK... WITNESSES P... ON BY DEFEN...

"Q. & A." Shows M... Hits by Prosecutor

Judge Caverly's courtroom, ... Nathan F. Leopold Jr. and R... Loeb sit every day and hear ... characters dissected, took on t... mosphere of a college debating ... yesterday as university friends ... two lawyers took the stand and ... why they thought Nathan and R... were not quite normal.

It was State's Attorney Crowe's ... portunity, and he made the m... it. He showed in the cases of tw... witnesses, and in the case of ... Lorrain Nathan, a former frie... Loeb, that their opinions had ta... reversal since their examination ... the precincts of the state's atto... office a few weeks ago.

Max Schrayer, 5461 Everett a... a fraternity brother of Loeb a... University of Michigan, was t... sense's first witness.

Quizzed by Darrow.

His examination by Mr. Darro... ceeded as follows:

Q.—Did you observe Loeb as ... question of nervousness? A.—Y... His hands moved in quick, short ... ings, and he had a twitching ... face. He paced the room very ... He used to drink quite a bit o... cial occasions. He fainted a... times at Michigan. He smoked ... very nervous hold of the c... and puffed quickly and in long ... He was a type of individual ... did not trust a great deal. ... very often in an argument we ... something that was not the ... ple, and he was known as a ... dime novels and detective sto...

His Hearty Laugh.

MR. DARROW—Q.—Did you ... notice his laugh? A.—Yes. He la... heartily.

MR. CROWE—Wait a momen... object. I insist we ought to kno... occasion of the hearty laugh. ... The state's attorney himself ... hearty laugh from the courtroom ... Mr. Darrow interrupted. ... thing you'd laugh at its a ... he accused Mr. Crowe.

MR. DARROW—Did you ... sion as to his maturity or chi... in reference to his years?

DR. CROWE—Just on matters ... he has related to the cou...

MR. DARROW—Not at all. I ... it is not the law. ... There was much arguing back ... th between counsel.

THE COURT—I will let him ans... ject to Mr. Crowe's objection w... will rule on later.

Q.—My impression was he was ... dish in his actions.

A.—Was Dick allowed the resp... ty of being mentor to any ... n? A.—No, sir.

Again, there was argument bet... Crowe and Mr. Darrow. Mr. C... ke to the witness:

MR. CROWE—You are having ... ble to keep from laughing?

THE WITNESS—No, sir.

MR. DARROW—At who? (L...

MR. CROWE—I imagine at th...

THE WITNESS—In common ... o was far inferior to his own ... I felt that he was abnorm...

Seek to Shake Witness.

Then Mr. Darrow turned the w... to Mr. Crowe. The prose... ready for his task of attem... eachment of the witness. ... a black bound volume of ... aining statements taken in ... from witnesses.

MR. CROWE—Do you rememb... tioning in the state's atto... about Loeb? A.—Yes, sir.

Q.—Was this question asked ... Well, there is nothing about h... ma or anything else that would ... e to you that he was anythi... erfectly sane and normal?" an... swer was: "He seemed to ... t time to be perfectly san... rmal." Were those questio... you and did you so answer ... 't recall. I can't say either ...

MR. CROWE—Is your recol... 4? A.—Generally very godo...

Q.—What fraternity do you ... A.—Zeta Beta Tau.

Q.—How are members taken i... ted by the body.

Q.—And before he is brought ... rushed, meaning that his n... posed and he is watched and ... ated. A.—Yes, sir.

Q.—You don't elect any nuts, ... A.—Not that we know of.

Another hearty laugh greet... ecutor's sally.

Q.—How long was Loeb rush...

Messrs.
Hinckley & Schmitt
420 West Ontario Street
Chicago
Announce Daily Shipments
of the great hot weather drink.

White Rock
The Leading Mineral Water
White Rock Ginger Ale
Offices, 100 Broadway, New York City

Schulte Glasses
Prescribed — Ground — Fitted
$3 to $30

THE fitting of glasses to your eyes is not a matter to be handled in the manner you would purchase a hat. Style is important, but *accuracy* is vital. Both are fully cared for at Schulte's.

The Zylo Shell Spectacles shown here (or your choice of two other frame styles), made to your individual measure, complete with best quality toric lenses ground precisely for you, Schulte examination and guarantee included,

$7.50

All styles of frames and lenses of known worth be had within the Schulte price range.

Have your eyes examined without charge or obligation

108 N. State — 2nd Floor of the Stewart Bldg.
7 E. Adams — Store Floor of the Republic Building
Schulte — Glasses Prescribed, Ground, Fitted — *Complete Service at Each Store*
17 W. Madison — Store Floor of the McVicker's Bldg.
118 S. Dearborn — Store Floor of the Westminster Bldg.
Open until 9 every night at 17 W. Madison St. only

HOFSTRA kills fleas
BUY A PACKAGE TODAY

KNOTT'S Worcestershire Sauce
TRY IT TO-DAY
is different

Always Sold from Dainty Ribboned Baskets

20 SHOPS
All Over Chicago

11 North La Salle Street
23 West Randolph Street
236 South State Street
216 West Madison Street
32 West Monroe Street
23 South Wabash Avenue
414 South Wabash Avenue
210 South Michigan Boulevard
638 South Michigan Boulevard
29 East Jackson Boulevard
115 West Jackson Boulevard
71 East Adams Street
107 North Clark Street
725 West 63rd Street
830 East 63rd Street
1223 Milwaukee Avenue
3318 Lawrence Avenue
1010 Wilson Avenue
613 Davis Street, Evanston
433 Main Street, Peoria, Ill.

Whether you go "over the hills and far away" or stay at home, a box of Fannie May's wonderful home-made Candies will make your week-end a great deal more enjoyable. They're fresh today—and every day. There's a Fannie May Candy Shop near you.

Fannie May
Home made Candies
70¢ lb

KOMISS & D
S. E. Corner
E AND JACKSON
go's Greatest
ur Sale
USKRAT
Northern Skins
$89.75
oduce the new "V" effect.
he finest quality dark skins,
strated. Collar and sleeves
smart. Sizes 16 to 44.
Value for $89.75.
's Fur Headquarters
P YOUR SCALP
n and Healthy
TH CUTICURA
tise in The Tribune

CROWE ATTACKS WITNESSES PUT ON BY DEFENSE

Q. & A." Shows Many Hits by Prosecutor.

Judge Caverly's courtroom, where Nathan F. Leopold Jr. and Richard Loeb sit every day and hear their characters dissected, took on the atmosphere of a college debating club yesterday as university friends of the two slayers took the stand and told why they thought Nathan and Richard were not quite normal.

It was State's Attorney Crowe's opportunity, and he made the most of it. He showed in the cases of two boy witnesses, and in the case of Miss Lorrain Nathan, a former friend of Loeb, that their opinions had taken a reversal since their examination within the precincts of the state's attorney's office a few weeks ago.

Max Schrayer, 5461 Everett avenue, a fraternity brother of Loeb at the University of Michigan, was the defense's first witness.

Quizzed by Darrow.

His examination by Mr. Darrow proceeded as follows:

Q—Did you observe Loeb as to the question of nervousness? A.—Yes, sir. His hands moved in quick, short movings, and he had a twitching of the face. He paced the room very often. He used to drink quite a bit on special occasions. He fainted several times at Michigan. He smoked with a very nervous hold of the cigaret and puffed quickly and in long puffs. He was a type of individual whom I did not trust a great deal. He very often in an argument went off on something that was not the main topic, and he was known as a reader of dime novels and detective stories.

His Hearty Laugh.

MR. DARROW—Q—Did you ever notice his laugh? A.—Yes. He laughed heartily.

MR. CROWE—Wait a moment. I object. I insist we ought to know the occasion of the hearty laugh.

The state's attorney himself won a laugh from the courtroom, and then Mr. Darrow interrupted, "The only thing you'd laugh at its a hanging," he accused Mr. Crowe.

MR. DARROW—Did you form an opinion as to his maturity or childishness in reference to his years?

MR. CROWE—Just on matters and things he has related to the court.

MR. DARROW—Not at all. I insist it is not the law.

There was much arguing back and forth between counsel.

THE COURT—I will let him answer, subject to Mr. Crowe's objection which I will rule on later.

A.—My impression was he was very childish in his actions.

Q.—Was Dick allowed the responsibility of being mentor to any freshmen? A.—No, sir.

Again there was argument between Mr. Crowe and Mr. Darrow. Mr. Crowe spoke to the witness:

MR. CROWE—You are having some trouble to keep from laughing?

THE WITNESS—No, sir.

MR. DARROW—At who? (Laughter.)

MR. CROWE—I imagine at the defense.

THE WITNESS—In common sense Loeb was far inferior to his own intellect. I felt that he was abnormal.

Seek to Shake Witness.

Then Mr. Darrow turned the witness over to Mr. Crowe. The prosecutor was ready for his task of attempting impeachment of the witness, armed with a black bound volume of notes containing statements taken in his office from witnesses.

MR. CROWE—Do you remember the questioning in the state's attorney's office about Loeb? A.—Yes, sir.

Q.—Was this question asked you: "Well, there is nothing about his actions or anything else that would indicate to you that he was anything but perfectly sane and normal?" and your answer was: "He seemed to me at that time to be perfectly sane and normal." Were those questions put to you and did you so answer. A.—I don't recall. I can't say either way.

MR. CROWE—Is your recollection good? A.—Generally very good.

Q.—What fraternity do you belong to? A.—Zeta Beta Tau.

Q.—How are members taken in? A.—Pushed by the body.

Q.—And before he is brought in he is rushed, meaning that his name is proposed and he is watched and investigated. A.—Yes, sir.

Q.—You don't elect any nuts, do you? A.—Not that we know of.

Another hearty laugh greeted the prosecutor's sally.

Q.—How long was Loeb rushed? A.—About two and a half months.

Q.—And after two and a half months you concluded he was a normal, decent fellow? A.—We concluded he was the kind of a fellow he wanted to take in.

Q.—Are you normal? A.—I don't know.

The merriment this time aroused the ire of Judge Caverly, who rose to his feet and locked threateningly at the spectators.

THE COURT—If you don't stop that hilarity and laughing back there I will clean out the courtroom. This is not a vaudeville show.

Q.—Did the fraternity as a fraternity ever censure him for anything he did? A.—Yes. Drinking for one

Argue Over Statements.

Here began the first passage in a long argument over the statements taken in Mr. Crowe's office, from which he read in cross-questioning the defense witnesses. He was thumbing the pages, when Mr. Darrow reached over.

MR. DARROW—May I look at that just a moment?

The state's attorney looked a little nonplussed as the black bound volume disappeared from his lap. He watched Mr. Darrow glance over its pages, then rose and took the book back again.

MR. CROWE—If your honor please, these are the memoranda of the state's attorney. I am perfectly willing to introduce the entire statement in evidence, but I am not going to let Mr. Darrow look at our memos.

MR. DARROW [to the witness]—How did you happen to be taken to the state's attorney's office? A.—I was taken down there by two policemen.

Girl Testifies for Loeb.

A girl, Miss Lorraine Nathan, 5319 Ellis avenue, took Schrayer's place on the witness stand. She said she had known Loeb since November, 1921, and had known him "very well."

Q.—Did you observe any difference in Loeb the different times you saw him? A.—Since June, the early part of June, 1923, I saw a complete change in him.

Q.—Tell what you observed about him at that time. A.—For a university graduate he was unusually infantile in his behavior, I thought. On one occasion he started dancing down the middle of the room and at that time we were passing some chocolates and he put his thumb into each one of them, and he did this in all seriousness, and then he went out in the reception hall and tried on all the hats of the guests. I thought it was rather peculiar and I told my sister that I thought Dickie was acting rather idiotically and my sister said, "That is not idiotic, he must be coo-coo," and she explained her answer, the difference between insanity and being idiotic as best she knew. He used to walk out of the door, and then he would come back and say, "Lorraine, your mother may need this," and he would take some ornament we had not seen, and he did this in a rather serious way.

Q.—Did you see him again after that? A.—Yes. I think it was in February.

"He Was Very Unemotional."

Q.—What did you observe about him at that time? A.—He was very unemotional. We went out riding because we were quarreling. He drove rather recklessly. If people were passing in front they had to dodge him, he would not dodge them.

Q.—Do you remember his going to Birmingham? A.—Yes, that was in June, 1923. He was irrational and irresponsible. We had quarrels. I told him I found such a change in him that our friendship could not be anything but sister and brother.

Q.—When did you see him again? A.—The next time I saw him was the latter part of September. He acted very irrational, and very babyish at that time, and infantile, I thought.

The audience, especially those within the rail on the state's side, seemed to be having a very good time hearing this 18 year old girl repeating the scientific tags which the defense alienists, gray haired gentlemen from the east, had made courtroom commonplaces.

Mr. Crowe summed up their enjoyment by his first question as Miss Nathan was turned over to him for cross-examination.

MR. CROWE—Doctor, you haven't stated anything—O, I beg your pardon. You haven't stated anything about a split personality?

The bailiffs were forced to do some strenuous rapping with their gavels in order to restore decorum.

MR. CROWE—Dick was fond of you, wasn't he? A.—I presume so.

Q.—And you were fond of him? A.—I was.

Q.—And still are? A.—No, not since June, 1923.

Q.—Being a lady, of course you wouldn't lie to help Dick out? A.—I should say not.

Q.—And you wouldn't lie to the state's attorney? A.—I did not.

Q.—Do you remember being down in the state's attorney's office—the black bound note book was swung into action again—and this question being asked you: "Q.—Was there anything about Richard" (referring to Loeb) "that impressed you as being peculiar in any way?" And you answered, "Never"? A.—Yes, I did answer that way.

MR. DARROW—Now, just a minute. I object, until the witness is shown the testimony.

Another wrangle over this point began here. It grew hot for a moment.

Crowe Wins Ruling.

MR. CROWE—We have had so many new rules of law advanced by Mr. Darrow in this case, and I want to ask if we have got to a point where we cannot show that a witness has deliberately committed perjury by statements made at another time?

MR. DARROW—I object to that.

THE COURT—Strike it out of the record.

Judge Caverly ruled that he would suspend for lunch, and hear authorities at the beginning of the afternoon session. He did so. When court reconvened he heard arguments and ruled in favor of the state's attorney.

The cross-questioning on Miss Nathan's previous statement continued:

Q.—Were you not asked, "Q.—Just what would you think of him?" And did you not make the following answer: "I thought he was a most manly character"? A.—I did.

Q.—Was not the following question asked you: "Q.—You thought he was an ideal young fellow, is that right?" And did you not answer, "Yes, sir"? A.—I suppose I did.

Q.—"Q.—More of a mannish man than the average young fellow of his age who is running around"? And didn't you answer, "Yes, sure"? A.—I don't remember.

Mature in Ideas.

Q.—Were you not then asked: "Q.—He was more of a young man than he was a boy"? And didn't you answer, "Yes, he was very mature in his ideas"? A.—I don't remember.

Q.—Were you not then asked: "Q.—His conversations were rational"? And did you not answer, "Rational"? A.—I don't remember.

Q.—And were you not then asked this question: "Q.—Perfectly sane and perfectly normal in every respect"? and did you not answer "Perfectly sane"? A.—I did.

Q.—Were you lying in the state's attorney's office or are you lying now?

MR. DARROW—I object to that question.

MR. CROWE—All right. That is all.

Mr. Darrow succeeded in restoring his witness' self-confidence a little on redirect examination.

MR. DARROW—Q.—Do you know whether the stenographer took down all your answers? A.—He did not. Mr. Savage would say, "Please omit this," when he was trying to convince me of things otherwise than what I believed my statement to be true.

President of "Frat."

Edwin Mehs, a Cincinnati newspaper reporter, and president of Loeb's fraternity during the time both were at the University of Michigan, took the stand and told about Loeb's peculiarities in college.

THE WITNESS—He would always walk hastily. He would pop into the room. In coming upstairs he would take two or three steps at a time and run. Even when he lounged he would flop down in the seat and all of a sudden he would jump up. He was nervous in smoking in that he took a quick, heavy drag and jerked the cigaret from his mouth. When he was arguing he would walk to the end of the room and suddenly jerk around and walk back. He appeared childish.

Q.—Was the privilege of mentorship given to Richard Loeb? A.—No, sir. His actions were not such as would incur the respect of a freshman. At one time his upper class privileges were taken from him.

Censured for Drinking.

The state's attorney took the witness on cross-examination. He would not tell certain details of an initiation because of his fraternity pledge. Mr. Crowe went on:

Q.—The time Dick was censured, that was for being drunk, wasn't it? A.—One time he was censured for being drunk.

Q.—You don't regard drunkenness as a childish fantasy, do you? A.—I don't know. It may be in some cases.

Q.—When Dick graduated from college, he was still a member of your fraternity? A.—Yes, sir.

Q.—And to yet? A.—Yes, sir.

Q.—You say another queer thing was that when he went upstairs he ran up instead of walking up? A.—That was something I remarked, yes, sir.

Q.—That is very unusual in a young boy of 18, isn't it?

Q.—Have you ever seen any other young fellows run upstairs? A.—I think I have done so once or twice, but not all the time.

Q.—Well, you did not do it long enough to let it become a fantasy with you or a psychosis? A.—I don't know.

MR. W. BACHRACH—I object to that question.

THE COURT—Strike it out. Objection sustained.

Tells About Leopold.

John Abt, 5217 Greenwood avenue, was called to the stand to tell about Nathan F. Leopold Jr. He told of conversations with Leopold regarding the latter's philosophy of life.

THE WITNESS: His main thesis was that pleasure was the sole end of all conduct. He said his friends were simply means to ends, and he used them for the amount of pleasure that he got out of them, and as soon as a friend ceased to give him pleasure he would throw him over. He felt no gratitude in friendship with the one exception of a boy he regarded in the light of a superman.

Q.—Did he refer in that connection to Richard Loeb? A.—I asked him who the boy was, and he said Dick Loeb.

Q.—Do you know the defendant, Richard Loeb? A.—Yes.

Q.—Has Loeb ever made reference at any time to the case with which pockets could be picked? A.—No, but I remember seeing him take something out of a boy's pocket. That was seven years ago. On one occasion we went in a shop. After we got out of the shop he showed me some small article he had taken.

The witness was cross-examined.

MR. CROWE—Now, I don't suppose when you were a boy you went around with fellows who used to steal a watermelon occasionally.

An objection by Bachrach was overruled.

A.—I don't recall ever having.

Arnold Maremont, 5216 Ingleside avenue, a friend of Leopold's in law school, was called. He had formerly testified on behalf of the state in identifying the law notes written on Leopold's portable typewriter.

MR. DARROW—Q.—Have you discussed with Leopold his philosophy of life? A.—Yes. He was mainly an individual hedonist. He believed in his own happiness regardless of anyone else's right. He believed in a superman. He felt that the superman should be the lawgiver, making laws to suit himself.

All Right to Murder.

Q.—Did you ever have any discussion with him as to how much one might do or should do that would give him pleasure? A.—Yes, he said that one could do anything as long as it gave him pleasure, as long as it would at no time prove a boomerang and give him displeasure. In fact, he made the statement one afternoon that if it gave him pleasure to go out and murder someone it would be perfectly all right in his philosophy to go out and murder a person, provided of course, he were not apprehended for the murder and forced to suffer punishment. I imagine that was in November.

Q.—Did he ever say anything to you with reference to Richard Loeb and his view of him? A.—Yes. On one occasion, regarding his superman philosophy, he said that in his estimation there was one man that he knew that approached the superman stage and that man was Richard Loeb.

Q.—How was Leopold as to intellect, in a book way? A.—Practically a wonder.

Q.—How was he in the practical affairs of life? A.—I never had any regard for his judgment.

Q.—Did he tell you anything about what he had done in order to get new experiences? A.—He said he would try anything once to find out how much happiness it gave him.

But, about that judgment, Mr. Crowe wanted to know when, wasn't it pretty good judgment when Leopold hired a substitute to teach his class in ornithology, paid the substitute $1.50 per pupil, and collected the regular fee of $3 himself?

Mr. Crowe: Now, Leopold could carry on a very intelligent discussion, couldn't he? A.—Mostly a monologue.

The answer pleased Nathan hugely. He laughed harder than at any other time during the trial.

A few more questions and court adjourned until 10:30 o'clock this morning.

GIRL BATTLES CROWE FOR LOEB'S SAKE

Lorraine Nathan, former sweetheart of Dick Loeb, being questioned by State's Attorney Robert E. Crowe yesterday regarding her experiences with the youthful slayer of Robert Franks.
[TRIBUNE Photo.]

DRY AGENTS GET "CODE OF ETHICS" FROM DIRECTOR

Series of "Don'ts" to Govern Conduct.

Prohibition Director Percy Owen yesterday issued a "code of ethics" for Illinois prohibition agents which, among other things, prohibits them from giving the sign of distress to a lodge brother as a preliminary to the purchase of a shot of booze from said brother.

MAJ. PERCY OWENS.

It is also unethical for a dry sleuth to become intoxicated while on duty, the code points out. About three jolts of high proof liquor are enough for the best agent to attempt at one sitting, Maj. Owen estimates. After that big a dosage, a circumspect sleuth will take from five to seven hours to cool off, the new rules say.

Cautions About Gun Play.

Among the other interesting "don'ts" is one which pertains to gun play. There's been too much cowboy stuff in Illinois raids recently, according to Director Owen. There are times when the artillery must be in evidence, the director grants, but there is nothing to be gained by turning a machine gun on a suspected lemonade stand, he opines.

And furthermore, all agents are ordered to carry a diary from now on. This is to contain intimate little confidences relative to the enforcement or nonenforcement of the law sometimes known as the Volstead act.

In it will be drawings—drawings a little crude perhaps—but they'll be put there by the owner of the diary. They will be quaint but authentic architectural studies of saloons, moonshine stills, breweries, and such.

Some of the Don'ts

Following are excerpts from the code:

"It does not assist in the enforcement of prohibition to obtain evidence by what might be called 'yellow' methods. Do not use the fact that you belong to some lodge, or lodge emblems, to secure the violation of the law by the defendant.

"Do not buy from a druggist on the plea that you are sick.

"Do not use evidence secured because the sale was made on the ground that the offender is an old friend of yours.

"The word 'entrapment,' which is applied to some sales, is merely a matter of setting a trap for the defendant, which, in all fairness, is not a square deal.

"There is no objection to the agent dressing as a laborer, an actor, or impersonating a person in any occupation that the agent thinks will disguise the fact that he is an agent."

LEVIATHAN AGAIN NEEDS REPAIRS; BEHIND SCHEDULE

Washington, D. C., Aug. 7.—Because of the loss at sea of an inboard propeller blade the liner Leviathan is holding her speed to twenty knots and will not reach New York until Tuesday, a day behind schedule, officers to the shipping board today stated. From New York the vessel will proceed to Boston for repairs.

LEAVES FORTUNE TO DIVORCED WIFE.

Peoria, Ill., Aug. 7.—The will of Dr. Allen Barnes of Glasford, filed for probate, leaves the bulk of his estate, valued at $21,000, to Mrs. Jessie Barnes, a divorced wife.

CURB ON MURDER FIRST OBJECTIVE IN WAR ON CRIME

Public Officials' Views Awaited as to Future.

BY PARKE BROWN.

Immediate concentration upon murder as the first step in the proposed drive against crimes of violence was determined on yesterday at a special meeting of the executive committee of the Chicago crime commission.

As soon as an acceptable date can be fixed the commission will call a conference with all the local officials charged with responsibility for the enforcement of laws relating to this crime. Whether thereafter the conference shall be broadened out into an "anti-crime council" or some similar body, as has been suggested, depends largely upon the attitude of those officials.

Would Use Own Resources.

At present the indications are that the crime commission—organized to meet situations such as the one now confronting the city—prefers to operate single handed without asking for the cooperation of other organizations.

In a sense it is a branch of the Association of Commerce, and its membership also includes men prominently active in the Chicago Bar association. Those two organizations were the ones mentioned as most likely to be called on if the drive were to be made a big one.

"The executive committee," President Charles R. Holden said, "considered the murder situation as an emergency matter.

"As a means of cutting down the murder rate, it was decided to call a coördinating conference of public officials directly responsible for the enforcement of the criminal laws dealing with murder.

"To this conference will be invited the general superintendent of police, the sheriff, the coroner, the state's attorney, the chief justice of the Criminal and Municipal courts and the clerks of those two courts. The meeting will be held as soon as a date agreeable to all of these officials can be determined.

Seeks Frank Statement.

"The commission will lay before them a statement covering the situation as shown by the public records. Each will be asked to state frankly to the conference the problems which his office encounters in dealing with the apprehension and punishment of murderers."

William Schoemaker assigned five additional automobile squads last night to coöperate with the personnel of the South Clark, Cottage Grove, Stanton avenue and Wabash avenue police districts.

Leschin

COSTUME SLIPS
Friday and Saturday
SPECIAL
$12.50

Costume Slips to emphasize the tubular silhouette. Made from crepe back satin or heavy crepe de chine. Elaborately trimmed top and bottom with a five inch band of exquisite hand-made Filet. Regularly sold for $20—for special selling.....$12.50

Store closes Saturdays during August at 1 P. M.

LESCHIN—318 MICHIGAN BOULEVARD, SOUTH

CHAS·A·STEVENS·&·BROS

Satin Brocaded Negligee
$13.75
In Beautiful, Refreshing Light Colors and Rich Dark Shades

A very becoming and flattering style, side tie and with two georgette ruffles in the same color as the heavy satin brocade. Clusters of silk flowers in pastel shades lend a charming color note.

NEGLIGEES—SECOND FLOOR

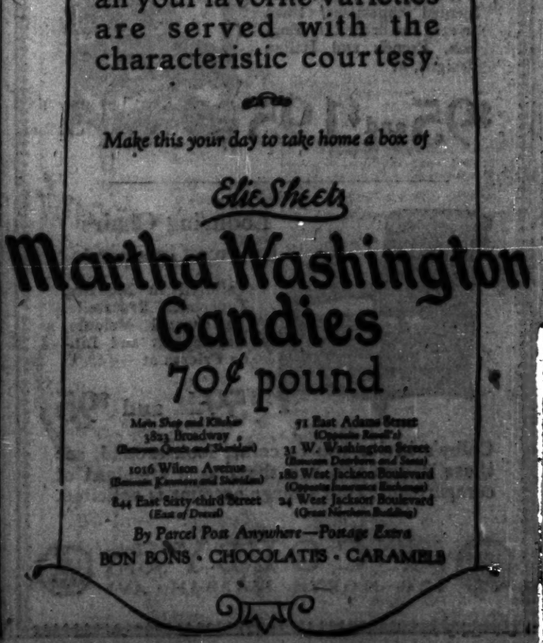

TOURING the western trails you'll be surprised and delighted to discover that there's a Martha Washington Shop *in most principal cities* where all your favorite varieties are served with the characteristic courtesy.

Make this your day to take home a box of

Elle Sheetz
Martha Washington Candies
70¢ pound

Main Shop and Kitchen, 3823 Broadway (Between Grace and Sheridan)
1016 Wilson Avenue (Between Kenmore and Sheridan)
844 East Sixty-third Street (East of Dorer)
51 East Adams Street (Opposite Rand's)
31 W. Washington Street (Between Dearborn and State)
180 West Jackson Boulevard (Opposite Insurance Exchange)
24 West Jackson Boulevard (Over Northern Building)

By Parcel Post Anywhere—Postage Extra
BON BONS · CHOCOLATES · CARAMELS

Expert Assistance

People of otherwise excellent taste in matters of dress, frequently fail to realize how well-selected eyeglasses contribute to their appearance. Interested expert assistance, obtainable in the Almer Coe stores, favors selection of glasses that are becoming and correct.

Always the best in quality but never higher in price

Almer Coe & Company
Scientific Opticians

105 N. Wabash Ave. · 78 E. Jackson Blvd.
6 So. La Salle St. · 527 Davis St., Evanston

Few minutes from anywhere downtown—and in Evanston

KUNZ TRIES TO STOP SPEED IN P. O. SITE ACTION

But Committee Backs the Britten Plan.

New obstacles may be strewn in the path of those who are trying to save the two blocks bounded by Canal, Madison, Clinton, and Adams streets for the site of a new postoffice. Not only is there imminent danger of losing the site through permitting private interests to start two big building projects there soon, but opposition to the site itself as the location for a new federal building is brewing.

CONGRESSMAN STANLEY KUNZ.

This situation developed yesterday when the committee named by Mayor Dever met to take steps towards saving the site for the government. Opposition to any haste in that direction was voiced by Congressman Stanley H. Kunz and Ald. Arthur Albert, who said they were not satisfied that the proposed site is the best one or the one "the people want."

Committee Takes Action.

Their objections, however, failed to prevent the commitee from acting promptly on the proposal of Congressman Fred A. Britten to get busy at once on the proposition of convincing President Coolidge, government officials, and congress that the present federal building should be sold, the new site purchased, and a new building constructed out of the proceeds of the sale of the government's loop property.

Mayor Dever and William R. Dawes, president of the Chicago Association of Commerce and chairman of the meeting, were instructed to name an executive committee of twenty-five to get busy on all phases of the proposition.

Things went along smoothly and rapidly until Congressman Kunz threw the first monkey wrench into the machinery. Congressman Britten explained the need for haste because of plans that are under way for a new Lumbermen's Exchange building and the Eitel Brothers' new Transcontinental hotel, on the site between the Northwestern and Union stations. The loop property, he said, would sell at a figure ranging from $18,000,000 to $22,000,000, sufficient to buy the new site, erect the building, and have something left for a subsidiary postoffice near the new Illinois Central terminal.

Says Business Demands It.

Eugene S. Taylor, manager of the Chicago Plan commission, told how Chicago's postal business has grown ten times faster than the city's population, how 62 per cent of all the city's mail goes through the Northwestern and Union stations, and how, under postal regulations, the railroads are required to deliver mail at the postoffice without cost to the government if the postoffice is within one eighth of a mile from the station.

Then Congressman Kunz arose with the admonition to "make haste slowly," determine what the people want, whether the site is the best that can be found, whether agitation for the site has inflated property owners or real estate speculators with the idea that they can get more for their property if they think the government wants it, and capped his remarks with the curt statement that he "would never take the recommendation of the Chicago Plan commission, anyway."

Where World's Greatest Produce Mart Will Be

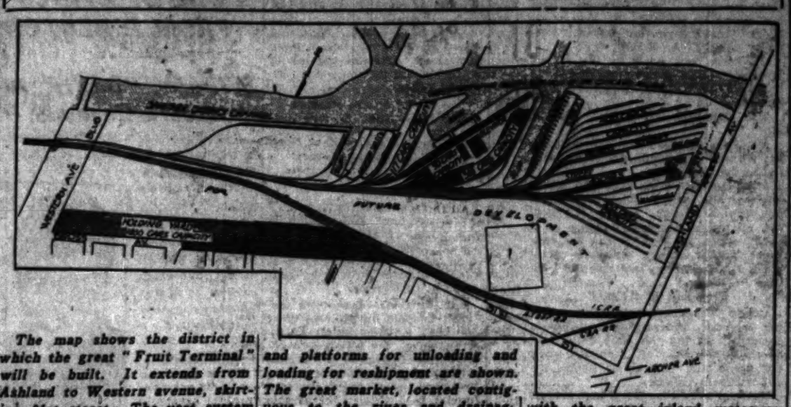

The map shows the district in which the great "Fruit Terminal" will be built. It extends from Ashland to Western avenue, skirting 31st street. The vast system of tracks for the reception of cars and platforms for unloading and loading for reshipment are shown. The great market, located contiguous to the river and drainage canal, will be in direct connection with the great inland waterway when it is constructed.

ARREST "HONEY" SULLIVAN GANG FOR ROBBERY

Four of the five men who held up the household of Edward J. White, La Salle street broker, in his Evanston home last Tuesday night were arrested by the Evanston police yesterday. Three of the prisoners, Harold "Sunny" Anderson, John McNare and Robert Wemple, were one time identified with the gang of "Honey" Sullivan, the youthful "bandit queen" who gave the police so much trouble. The fourth man is Henry McGrier, a paroled Negro.

The arrests followed close after a raid, in which Mr. White took part, on a flat at 3207 Prairie avenue. Here Chicago and Evanston police took Tug Wilson, colored, into custory for receiving stolen property. Only a small part of the recovered loot was taken in the ransacking of the White home, from which several thousand dollars worth of jewelry, silverware and clothing were removed while the broker, his wife and his guests were forced to stand facing the wall. Detectives received information where the plunder might be found, however.

The remaining member of the gang, a Negro named Joseph Reid, is said to have fled to an Ohio town with a woman companion and $7,000 worth of stolen valuables.

WIFE NO. 1 WANTS DIVORCE; TALKS OF OTHER WOMAN

I'm Divorced, and Rewed, He Says.

Charging that her husband, Henry C. Campbell, advertising manager of the Portland Cement association, deserted her ten years ago and now lives with another woman in Oak Park, Mrs. Emma Campbell yesterday filed suit for divorce.

The "other woman," the bill charges, is known as Mrs. Rosalie Campbell and lives with Campbell and two children at 909 FairOaks avenue, Oak Park.

Says He Left in Omaha.

Mrs. Emma Campbell in her bill says Campbell deserted her in Omaha ten years ago and that she has been searching for him since that time. They were married there in 1910.

The bill charges that Campbell introduces Mrs. Rosalie Campbell as his wife, but it is not known if they are married and Mrs. Emma Campbell never has been notified of a divorce. She asks a divorce, alimony, and an injunction restraining Campbell from disposing of Oak Park home.

Campbell Denies Charges.

Campbell last night denied the charges and asserted that he obtained a divorce from his wife ten years ago, but declined to say where. He said he was married to his present wife in Chicago nine years ago.

"No man could live with her," Campbell said of the first wife. "I gave her everything I had ten years ago and then left her. Now that I am prosperous she evidently hopes to get something from me."

BROWNS SELF IN CISTERN.

Cedar Rapids, Ia., Aug. 7.—[Special.]—Charles Olney, 84, father of O. O. Olney, president of the Cedar Rapids Candy company, committed suicide this afternoon by plunging into a cistern.

GIRL TRIES TO KILL SELF WHEN FOUND WITH MAN

Sixteen year old Rose Merli, who had been missing since Monday from her home at 2406 South 63d court, Berwyn, attempted to commit suicide late last night when two friends of her father found her living with a married man in a room at 1461 Ogden avenue.

The man was Frank Nikrin, who has been separated from his wife since February. Leo Hruska and Benjamin Kuytuch followed him in an automobile to the rooming house and waited until he emerged with Rose. Then they ordered Nikrin to make himself scarce.

A minute later the girl raised a bottle containing lysol to her lips. Kuytuch knocked it from her hand before she had swallowed very much. At the county hospital it was reported several hours later that she would recover.

RUSH COLLEGE LANDMARK GIVES WAY TO WRECKER

The old Rush Medical college building, which has been something of a west side landmark since it was erected in 1875 at Harrison and Wood streets, is now feeling the wreckers' ax. The work of razing the veteran structure, where thousands of physicians received their training, has been started to make way for the new Rawson Laboratory of Medicine and Surgery.

Construction of this building is part of the medical expansion program of the University of Chicago. It will be a five story structure, costing about $500,000, and will house the various departments of the Central Free dispensary in addition to classrooms and laboratories. It will be connected with the Senn Memorial hospital on the east and the Presbyterian hospital on the north.

ACTRESS' PLEAS FOR CASH READ IN $100,000 SUIT

Miss Luther Urges White Keep His Promises.

BY GEORGE SHAFFER.

Los Angeles, Cal., Aug. 7.—[Special.]—A letter and telegrams in which Ann Luther from New York demanded money from Jack F. White, mining millionaire, in Los Angeles, were high lights in proceedings of the fourth day of her court action asking $100,000 for alleged breach of White's contract to star her in films. During the cross-examination by Paul Schenk, chief of White's four lawyers, Miss Luther identified the letter sent in August, 1922, from San Remo hotel in New York, which read:

"Dear Jack: Here I am at San Remo hotel. Sweet remembrances, what? I can't understand why you haven't answered my wires and letter. Don't you think it unkind, knowing the circumstances, etc? I must hear from you at once, as I must have money to take care of my hotel bill, or shall I charge it to you?

Urged to Make Promises Good.

"I have been very considerate of you in the past, remember, so please be kind enough to take care of certain obligations. Make your promises good, until I am able to get on my feet. It is all your fault, the circumstances I am in. You took me to California, away from my friends, and I explained how I was situated, and you promised me everything in the world.

"I don't care if you don't make all your promises good, as long as you make a few good, and not hurt me so much.

"If necessary, you can buy my car back, that you gave me, and send me the money. I must have money immediately. This will be my last letter to you.

Threat in Letter.

"Don't blame me for what might happen if I don't hear from you. It will be all your fault.

"I am going to lunch with 'Charley Smith' tomorrow, and I will try to borrow some money until I hear from you. I may take a trip to California with Mabel Normand, what do you think?

"With my best regards, I am

"Always,

"ANNE."

A series of telegrams addressed to White demanded and imlored money and announced Miss Luther's determination to draft on White for $5,000, as she knew he was not in Mexico, as she had been informed, but in Los Angeles, not answering her telegrams.

"The consequences to Mr. White will not be pleasant if he protests my draft for $5,000," she wired a friend of the mining man.

Miss Luther wore a short sleeved dress of black crepe with narrow horizontal plaits from jacket to hem of the skirt and round white buttons down the front. Her collar and cuffs were white starched linen and the belt was of white patent leather. The actress wore a white wash necktie, embroidered with a coat of arms in black gold and red silk cord. Her right arm bore a thin silver bracelet, with which she toyed during testimony. Her stockings were apricot and shoes black.

Based on Verbal "Agreement."

Attorney Schenk sought to obtain details of the agreement between the actress and White on which her complaint is based.

He asked: Isn't it a fact that throughout these negotiations, it was understood no $100,000 was to be ready to be put up by Mr. White until you and he agreed upon a studio, scenario, and start of production?

Miss Luther: Yes.

Q.—Did you and he ever agree on studio, scenario and start production? A.—No, but he said we would start production not later than Sept. 1, 1922.

The matter of a $1,000 weekly contract between Miss Luther and the Success Picture corporation signed by the actress in August, 1919, and witnessed by Leonard Meyberg and Samuel H. London, ostensibly for the Success company, was then introduced.

Mr. Schenk showed the contract was not signed by either the president or treasurer of the Success company, and was undated, and tried to get the actress to admit that at the time she knew it to be a mythical contract with the Success Picture company, a name picked at the time out of the air, and the purpose of assuring her a $1,000 salary in its clauses a publicity device to interest capital.

SEEK MISSING ACTOR; LEARN HE FEARS DEBTS

Search was begun yesterday for Jack Labodie, 30, an actor, playing with "The Deluge" at the Cort theater, when it was learned that he had mysteriously disappeared from his room at the Congress hotel last Sunday.

Several letters were found in his room by Sergt. John Cartan. One of them was addressed to the actor's mother, Mme. Frances Labodie, 17 Rue du Nord, Nice, France, in which he said: "The race is run and I have come in last."

At the theater, Melville Raymond, manager of the play, scoffed at the idea of suicide. "Labodie owed a lot of money," said Raymond, "and we have just learned that he pulled the same stunt once in New York."

MAIMED VETS FIND JOBS ARE HARD TO OBTAIN

Less than 1,000 Win Here Since Jan. 1.

There's not enough jobs to go around in Chicago this summer, according to C. E. Hostetler, chief of the rehabilitation division of the United States Veterans' bureau, and the men who are each month being discharged from training schools as rehabilitated soldiers are not finding it easy to get employment.

C. E. HOSTETLER. [S. C. Pendleton Photo.]

There are to be discharged into the Chicago district during 1924 more than 1,200 men who have received special industrial or professional training to compensate them for injuries received during the world war.

Since Jan. 1 the bureau in the Chicago district, which includes Illinois, Michigan and Wisconsin, has found jobs for 802 ex-soldiers after they were discharged from training schools. Of this number 24 found jobs on farms, 221 were given commercial positions, 155 professional and 402 were placed in the trades.

Poultry raising has been found to be the most profitable thing for blind ex-service men, and several in this district have been started in that business.

Since the first of the year one man has been placed in the commercial art field, three have been found jobs as violinists with orchestras, two singers have been helped, and an orchestra director and a band musician, all rehabilitated men, have been given positions.

While Mr. Hostetler gives no figures, he says he has been able to place men through civic societies.

On the whole though, he says, the scarcity of jobs right now is making it hard to find positions for these ex-service men who are just finishing the training courses they have taken and are looking for work.

O'DONNELL GANG OUT ON BONDS, SUBJECT OF QUIZ

Their whitewashing at the hands of a coroner's jury and their alleged successful intimidation of a witness did not free Walter O'Donnell beer runner, and five members of his gang from responsibility for the killing of Alfred C. Dessman, it developed yesterday.

WALTER O'DONNELL.

Capt. William Shoemaker attended a continued hearing of the case before Municipal Judge Eberhardt and persuaded the court to withhold action until next Saturday morning. The interval will be utilized, declares Capt. Schoemaker, in a complete review and further investigation of the case.

Meanwhile O'Donnell and his associates have been released on bonds.

Capt. Shoemaker's first act was to call in Earl Cooper, Deckman's companion at the time of the shooting, and who was himself severely beaten by the slayers. Cooper, although at the murder spot on Garfield boulevard, pointed out Walter Mallory, alias Kummel, of the O'Donnell gang, as being one of the assailants, later refused to confirm this after he had been threatened by the gang.

Just what passed at the questioning held at the state's attorney's office, was not revealed, but Capt. Schoemaker said last night, "the right men beyond a doubt are in custody."

It is admitted that the weak point in the police case against the O'Donnellites is the inability to name the actual firer of the shots. The shots came from within O'Donnell's car, it is established, while at the time Hummel and another of the gang were on the running board of Beckman's car.

Others seized beside O'Donnell and Hummel are George Primm, Hugh Shanley, Charles Fitzpatrick, a former South Park policeman, and Frank Fisher.

JOHN·A·COLBY & SONS'
Announce a
Remarkable Sale
of
Living Room Chairs
for
FRIDAY and SATURDAY

WE HAVE assembled on our Fourth floor four groupings of living room chairs, all at very substantial reductions; some at half of the former price.

High Back Chairs In Two Groupings

Imported and Domestic Frames, tailored in needlework, Italian velvet hand loomed tapestries, linen friezes and brocades. English, French and Italian designs, at

$95 and $195

Lounging Chairs In Two Groupings

Tailored in Mohairs, Tapestries, Brocatelle, Jacquard Velours, Needlepoint and Linen Friezes at

$59.50 and $95

Colby's invite you to come, look around, see these values and use them as a standard of comparison. Your charge account is solicited.

JOHN A. COLBY & SONS
129 NORTH WABASH AVE

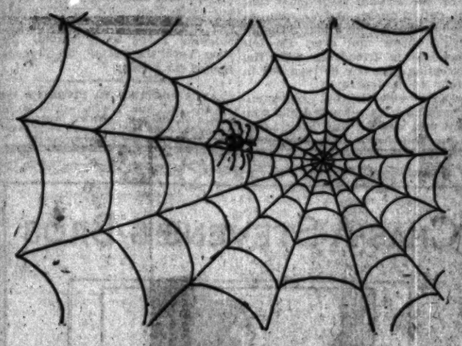

COBWEBS

READ WHAT A. J. SAYS:

The antiquated methods and the ancient materials and patterns that you find in some tailor shops make a man feel like he was going into a house full of cobwebs.

The old, exaggerated, high sounding, boastful offers of impossible values are conspicuous by their absence when you come into my store.

The patterns of by-gone years find no place here, because the tremendous volume of my eight stores enables me to turn over my stocks rapidly, and assures fresh merchandise every season.

There are no cobwebs on the splendid suits that I make to your measure with extra trousers at the refreshing price of

SUIT TAILORED TO YOUR ORDER $45 WITH EXTRA TROUSERS OF SAME MATERIAL

Every Garment Fitted and Tried On

A. J. ELIAS

QUALITY TAILORING AT POPULAR PRICES

15 West Jackson Blvd.
(Just west of State)

SHAYNE
The Trade Mark of Quality for 50 Years

The Lowest Prices of the Year at the

AUGUST FUR SALE
—Shayne

In all the years that Shayne has presented the NEW FUR STYLES to the Women of the Central West we are conservative in stating that the VALUES this year are fully as great as at any of our previous August Sales

Shayne offers ONLY Quality Furs—Furs that will worthily maintain the prestige of the Shayne Trade Mark

Some of the August "SALE PRICES"

$1150 Dyed Ermine Coat — New maple shade. The skins are perfectly matched. Dyed Fox collar and border. $850

$575 Natural Squirrel Coat — Natural Siberian Squirrel, all clear skins. $450

$500 Nort'n Hudson Seal — Trimming of Squirrel or dyed Fitch. New "puff" cuffs $395

$350 Raccoon Coat — Fine dark skins. Beautifully lined. $285

JOHN T. SHAYNE & CO.
MICHIGAN AT RANDOLPH

GUESS WHOSE?

Try this test . . . real soon!
Take her a box of DeMet's Candy . . .
don't let HER see whose box it is . . .
and just let her taste one piece.
The taste is the test!
No one ever forgets that delicious DeMet flavor.

De Met's Candies are fresh every hour!

If you could only visit DeMet's private kitchens . . . see the ideal working conditions . . . and view the modern, sanitary methods DeMet employs in making candies . . . you'd never choose any other kind. There are 5 DeMet Loop Stores!

at 65c the pound
A wondrous choice of rich, creamy CHOCOLATES
tasty, full cream CARAMELS
tempting, delicious HARD CENTERS
and those luscious BON BONS

at 80c the pound
Fancy hard center CHOCOLATES
luscious Swiss Milk DIPPED NUTS (Pecans, Walnut, Filberts, Almonds and Brazil Nuts)
irresistible PECAN NUT MALLOWS
and rich BRAZIL NUT MALLOWS

De Met's CANDIES

5 WEST RANDOLPH STREET
Between State and Dearborn Streets
114 SOUTH STATE ST. Between Adams and Monroe
64 EAST WASHINGTON ST. Between Michigan and Wabash Ave
11 WEST MADISON Between State and Dearborn Sts.
51 WEST MADISON ST. Between Dearborn and Clark Sts.

...NNELL GANG, ...ON BONDS, ...JECT OF QUIZ

...hitewashing at the hands of ...'s jury and their alleged successful intimidation of a witness did not free Walter O'Donnell beer runner, and five members of his gang from responsibility for the killing of Alfred C. Deckman, it developed yesterday.

...ALTER ...NNELL.

Capt. William Shoemaker attended a continued hearing of the case before Municipal Judge Eberhardt and ...d the court to withhold action ...t Saturday morning. The ... will be utilized, declares Capt. ...Shoemaker, in a complete review and ...investigation of the case.

...hile O'Donnell and his asso... ...ve been released on bonds, ... Shoemaker's first act was to ...Earl Cooper, Deckman's com... ...at the time of the shooting. ...o was himself severely beaten ...alayers. Cooper, although at ...der spot on Garfield boulevard, ... out Walter Mallory, alias ..., of the O'Donnell gang, as be... ...of the assailants, later refused ...m this after he had been ...ed by the gang.

...hat passed at the questioning ... the state's attorney's office, ... revealed, but Capt. Schoe... ...aid last night, "the right men ...a doubt are in custody."

...dmitted that the weak point ...olice case against the O'Don... ...is the inability to name the ...rer of the shots. The shots ...m within O'Donnell's car, it ...shed, while at the time Hum... ...another of the gang were on ...ng board of Beckman's car. ...seized beside O'Donnell and ... are George Primm, Hugh ..., Charles Fitzpatrick, a former ...Park policeman, and Frank

...HOSE?

...l soon!

...one piece.

...hat ...or.

...lies are ...hour!

...'s private kitchens ...nditions . . . and ...thods DeMet em... ...you'd never choose ...eMet Loop Stores!

...at 80c the pound

Fancy hard center ...CHOCOLATES

Luscious Swiss Milk ...IPPED NUTS ...ecans, Walnut, Filberts, ...monds and Brazil Nuts)

irresistible ...PECAN NUT ...MALLOWS *and rich* ...BRAZIL NUT ...MALLOWS

...let's

...ES ... STREET ...orn Streets ...EAST WASHINGTON ST. ...ian Michigan and Wabash Ave. ...51 WEST MADISON ST. ...tween Dearborn and Clark Sts.

A. F. OF L. OPENS FIRE ON DAWES' UNION ATTITUDE

Also Attacks Federated Church Council.

BY DONALD EWING.

Atlantic City, N. J., Aug. 7.—[Special.]—The executive council of the American Federation of Labor departed from its regular order of business today to make a triple barreled attack on Charles G. Dawes, on the Federal Council of Churches, and on Socialism.

Labor and La Follette apparently have decided to make Dawes the outstanding issue of the campaign and plans for the double attack on the Republican vice presidential candidate now are complete.

During the last few weeks the ammunition for the barrage has been carefully prepared in the two camps —La Follette's and Labor's. Up in Massachusetts, Senator Wheeler [Dem., Mont.], the La Follette running mate, has been spending his vacation gathering Dawes material while at the same time Labor headquarters in Washington have been priming their guns for the Chicagoan.

Woll Leads the Onslaught.

The preliminary labor barrage was laid down today when Matthew Woll of Chicago, vice president of the American Federation of Labor, and official spokesman for its executive council in session here, issued a statement announcing that the "material" for the Dawes attack would be turned loose shortly.

One of the chief Dawes fortifications to be stormed by Labor will be his "minute men of the constitution." Woll today declared it was an organization founded for the sole purpose of stifling labor by fostering the open shop. Labor expects to hammer the Chicagoan on labor issues.

Wheeler Training Guns.

But, Wheeler, innuendo spreading prosecutor of the Daugherty committee, is ready to go farther. Information here is that Wheeler, when he opens up on Dawes, will deal with personalities as well as records, with financial dealings and with every act of the Chicagoan which is not to the liking of the La Follette camp.

This campaign is to be spread into every secton of the country through Wheeler's tours, and La Follette himself is ready to back it up in his own speeches.

"We have accumulated a considerable mass of material relating to the record of Gen. Charles G. Dawes in connection with labor and this we intend to utilize as the time seems opportune," Woll's statement said.

Side Shot for Davis.

"If Mr. Davis intends to maneuver for labor's favor as has been indicated by his attempt to interview Mr Gompers, and by the appeal for an impossible delay, by William B. Wilson former secretary of labor and now attached to John W. Davis, we look forward to a similar maneuver in one form or another from the Republican organization.

"It is not impossible that both sides may seek to recover some of their lost favor through the medium of acceptance speeches, but no amount of talk can change a record of action. We have had about enough conversational friendships.

"For example, there is a consistent anti-union activity of Gen. Dawes. Mr. Dawes served in the world war. So did many thousand trade unionists. So did Samuel Gompers. During those tense months, Gen. Dawes wasn't saying anything at all slanderous about trade unionists. Neither was any other politician or any other general in the army.

Touches the Sore Spot.

"But no sooner is Gen. Dawes back in his own office in the Central Trust company of Illinois, at Chicago, then he began the organization of what he called 'The Minute Men of the Constitution.'

"This organization has concerned itself chiefly fighting the organizations of labor and in upholding the right of judges to issue injunctions which have no warrant in law or in the constitution and which as used in industrial disputes order workers to do what they have a lawful right to refrain from doing and order them not to do things which they have a lawful right to do.

"Gen. Dawes has said that Samuel Gompers and other trade union officials are more concerned about the right of union men to assault and murder peaceful citizens than about upholding the law of the land.

"Vicious" in Opposition.

"No one has made a more vicious and unwarranted declaration than that Gen. Dawes is to be one of the most active Republican campaigners. 'By reason of that and by reason of his nomination as the vice presidential candidate, the party accepts and indorses his peculiar views—his championship of the divine right of judges to do as they please with union men.

"It is perhaps natural that the most unyielding attack on human freedom should emanate from behind a banker's desk, but today even most bankers are not so pre-Victorian in their understanding of organized labor and its aims. Mr. Dawes takes second place on the Republican ticket, but he is doing his best to take first place in the ranks of bourbonism."

Aggrieved at Church Prophecy.

Today's A. F. of L. attack on the Federal Council of Churches and socialism was in resentment of a labor review by the federal council, in which it was predicted that immediately after election the La Follette movement would develop into a "Labor party," dominating the American wage earner and dominated by Socialists.

Matthew Woll today answeredt this statement and attacked both the church council and Socialism. "The A. F. of L.," he declared, "will be no less hostile tomorrow than yesterday toward Socialism"—and this despite the fact that labor and Socialism both push La Follette.

Repudiates Socialism.

"The statement put forth by the Federal Council of Churches goes on to say that the Socialists of Great Britain 'have placed themselves in a position of leadership within the Labor party' of that country and to predict that in America, immediately after election, 'a party somewhat similar to the British Labor party will be formed' with the Socialist party playing much the same role that the Socialists play in the British Labor party.

"The American Federation of Labor has never tolerated dictation by any fores outside of the labor movement and such an attempted interference is none the less unwelcome when it comes from one of the great church organizations of our country.

"We cannot and will not accept the imputation that while one definite policy is being pursued by organized labor another is being covertly fostered.

"The idea, furthermore, of domination of the American trades union in its political activity by a continuously diminishing and completely discredited Socialist party is too ridiculous for consideration. The Socialist philosophy will never become the political or intellectual guide of American labor.

"American trade unionists, I am sure, will regard the report of the Federal Council of Churches as a wholly unwarranted and presumptuous attempt to promote the waning fortunes of socialism in America and to create for the church organization a political leadership over labor on the part of a movement which should and must be content with spiritual leadership and with coöperation where service can be rendered in advancement of the interests of the masses of the people."

WHICH IS THE MORE MERCIFUL?

[Copyright: 1924: By The Chicago Tribune.]

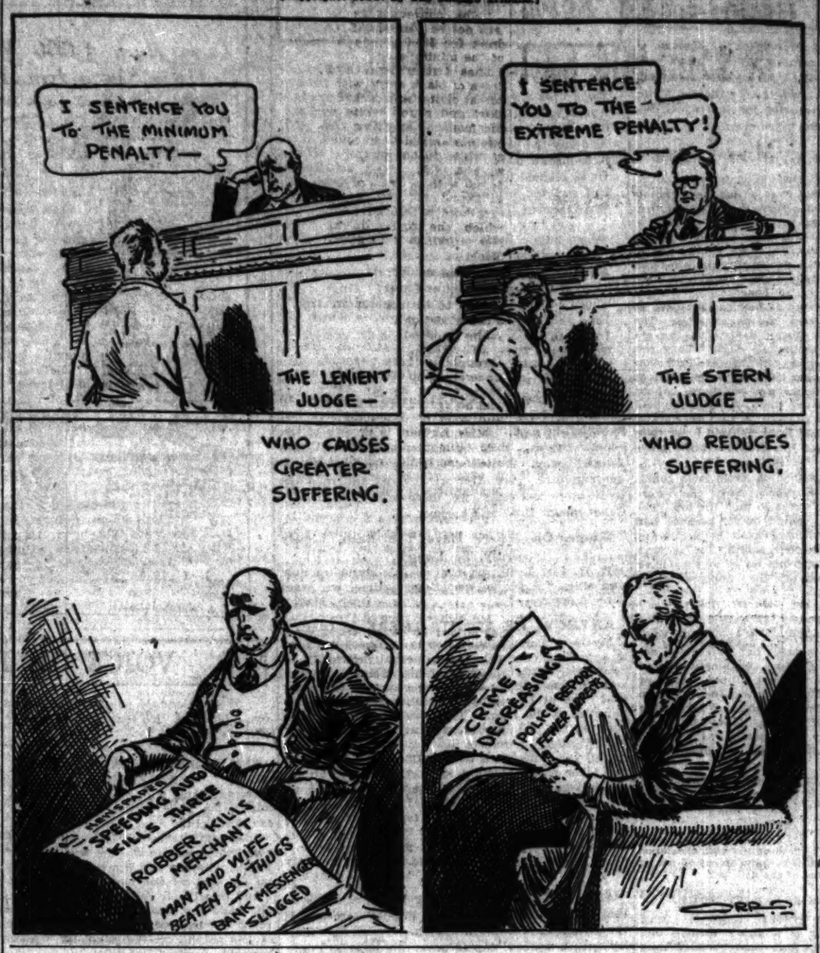

PRIME BIG GUNS FOR SIEGE OF VOTE SECTORS

Fear of La Follette Is Waning.

BY PHILIP KINSLEY.

Washington, D. C., Aug. 7.—[Special.]—Next week will see the formal opening of the campaign for the November elections.

Until now both of the major political camps have been sparring, with La Follette stepping in between and catching all the preliminary attention. His prospects have been pretty well assayed by this time, and there are no evidences of fright in the headquarters of the two big parties.

Both President Coolidge and John W. Davis, Democratic candidate, have finished their speeches of acceptance and have sent them to the printers.

The Democrats particularly are marking time "until Mr. Davis speaks."

Crops a Big Factor.

That crops and politics have an intimate relation was referred to last Tuesday at a White House conference. Today's report of the department of agriculture crop reporting board show that the White House spokesman knew what he was talking about. The report states:

"A substantial improvement in the prospect for most crops took place during July. The official estimates, based on conditions Aug. 1 indicate that since last month prospects for wheat have increased 74,000,000 bushels, of which 46,000,000 bushels are in winter wheat and 28,000,000 in spring wheat.

"The forecast for corn shows in increase of 61,000,000 bushels, or a little more than 2 per cent.

"Oat prospects increased 83,000,000 bushels, barley 14,000,000 bushels and potatoes 26,000,000 bushels."

Troubles Ahead for La Follette.

Some of the difficulties inherent in the LaFollette conglomerated support become apparent in Maryland today when two petitions to have the names of La Follette presidential electors placed on the ticket were circulated.

One is offered by the conference for progressive political action, and the other is submitted by the Maryland "Progressive party."

There is rival leadership and friction, which William H. Johnston, chairman of the conference for progressive political action, is striving to smooth out.

There are similar difficulties in other states, where Socialists, labor groups or C. P. A. groups attempt to assume control of local campaigns. La Follette will have trouble keeping his strange craft on even keel until November.

PORCH COLLAPSE VICTIM DIES.

Mrs. Sarah Cohen, 55, 1448 West 13th street, who was injured Tuesday when a rear porch collapsed and spilled several women and children to the floor below, died yesterday in the county hospital.

CO-EDS' SNORING CHAMP HAILED PEEPER NEMESIS

N. U. Excited Over New Mystery.

Who is the fair co-ed at Northwestern university who possesses such a bloodcurdling snore it made a nocturnal male intruder tremble in his boots?

All the fair misses were laying claim of ownership to the snore yesterday and advocating a regular nightly snoring practice as a safety adjunct to the burglar alarm system.

Here's the Story.

The whole snoreful story came out yesterday in the court of Justice Max Witkower, where Julian Taliafan, 15 years old, of 739 Chicago avenue, Evanston, was arraigned on a disorderly conduct charge. It appeared from the testimony that one of the co-eds entered a bathroom in the dormitory at 10 o'clock Wednesday night and saw a pair of man's shoes protruding from under a curtain. Wondering which of the girls was preparing for a masquerade, she reached down and was about to pick up one of the shoes when she found it was full of foot. The foot, being tickled, moved. Miss Co-ed screamed and fled.

The male shoes beat a tatoo down the rear steps to the basement. The whole dormitory was in an uproar.

The Man Hunt Is Thorough.

The matron, her assistants, and a battalion of co-eds, clad in dressing gowns and armed with flashlights, umbrellas, and swagger sticks, beat the house from garret to cellar.

The police arrived. It was then that young Taliafan, hiding under some gunnysacks in the basement, sneezed.

"I was only looking for a place to sleep, your honor," he protested in court.

"Well, why didn't you pick out a bedroom instead of a bathroom?" asked the matter of fact judge.

"Well, I did start into a bedroom," the defendant explained, "but just then one of the girls started snoring so queerly I got scared and ran. I was looking for a way out when I went into the bathroom."

Who Is Snoring Champ?

"Which one of you girls snores so loudly?" asked the court.

All of the co-eds laughed but one.

"Was it you?" the court asked.

The young woman blushed.

"Was that the girl who snored?" the court asked the boy.

"Well—well, I—er—that is, it was dark and——"

The co-ed fled precipitately before identification could be established.

Moonshine Stills Ignite Barn, Endanger Neighbors

Moonshine whisky in the stage of being "mooned" in two 100 gallon stills, became overheated yesterday and set fire to a two story brick barn in the rear of 922-24 South Laflin street. In addition several barrels of the completed stock and 100 barrels of mash were found by the police. Families living in buildings near by were hurriedly ordered to leave, Battalion Chief John Hussey fearing an explosion.

PLAN TO CHARGE HERMAN PETERS WITH FRATRICIDE

Herman Peters, North Clark street dishwasher, will be arraigned formally today on a charge of shooting to death his brother, Harry J. Peters, advertising manager of the Masonic Chronicle, police announced yesterday.

A decision to request grand jury action against Peters, who has been in custody since last Saturday, came after a conference between Capt. William Schoemaker, Lieut. Luke Garrick, and Sergt. George A. Cudmore of Town Hall police.

Evidence Circumstantial.

It was admitted that Peters is held solely on circumstantial evidence. He did not weaken during a severe grilling of several days duration and so far no direct information has developed linking him with the murder.

"But investigation has woven such a web of suspicion around this man that I believe the grand jury should have the facts," Capt. Shoemaker said.

"For years Peters, the ne'er do well of his family, had been in a wrangle with his brother over their family estate. Their father, disgusted at the shiftlessness of the younger brother, gave everything to Harry, the dead brother. We have ample proof that Herman bitterly resented this.

Estranged Four Years.

"After a four year estrangement, Herman recently made cautious inquiries about his brother, always requesting that nothing be said about these inquiries. His brother was not cold in death before he began concocting his alibi.

"The night before the murder he packed up all his possessions at his lodgings, as if ready for instant flight. He has been picked up by police more than once on charges of carrying concealed weapons."

The murder occurred near Waveland and Ashland avenues as the victim was on his way to the home of his mother-in-law.

A STARR BEST

Final Clearance of Girls' Dresses

1.45
Ages 6 to 10.
The "Miss Practical" bloomer dress. Made of gingham in attractive colors. Hand embroidery on pockets. Former price, 2.95.

Girls' Dresses
2.95
Ages 6 to 14.
Broken lines of summer dresses. Made of voile, gingham and tissue gingham. Values to 5.75.

Wool Dresses
8.75
Ages 6 to 14.
Made of serge or jersey. Colors—navy, brown and henna. Values to 15.00.

A STARR BEST
Randolph and Wabash

415 So. Wabash Ave.
Benedetto Allegretti Co.
1617 S. Michigan Ave.

Pure, richly mellowed and exquisitely flavored chocolates, being Hand Made, as are all Choice products, accounts for the many Slightly Misshaped pieces, i. e., misfits, which are Sold Daily at Factory prices, viz.

"WORLD FAMOUS" CANDY
Regular $1-Lb. Quality
Select Assortments
3 LBS. $1.00
$3.00 SPECIAL $1.00
2 lbs. Nuts, Fruits, Creams, Etc.
4 LBS. $1.00

O'Connor & Goldberg
"The Costume Bootery"
23 and 25 Madison St. East
O-G SHOES AND HOSIERY

A greatly favored O-G Autumn Model of

BLONDE SATIN!

Just another O-G model that attests the style-leadership of O'CONNOR & GOLDBERG

Patent leather or tan calfskin, also patent leather vamps with fawn kid quarters or white kid quarters—or beautiful dark brown kid.

$13.50

Today in the O-G Madison Street Shop

Also presented in the O-G Uptown Bootery at 4616 Sheridan Road near Wilson

Copyright 1924 Hart Schaffner & Marx

$50-that's all you pay for $65 $70 $75 suits

Silk lined suits; two trouser suits—the finest Scotch and English woolens. It's easy to see they sold for $65 $70 and $75—now they're

$50

FOR MEN—YOUNG MEN

Maurice L. Rothschild

Betty Wales Shops
65-67 E. MADISON ST.
WILSON AVE at SHERIDAN RD. and in EVANSTON

New Frocks for Fall

Especially Priced to Appeal to the Early Buyers

$37.50

Betty Wales Shops
65-67 E. MADISON ST.
WILSON AVE at SHERIDAN RD. and in EVANSTON

Will Close Out

Dresses
Entire remaining stock of dresses received up to July 15
Summer Colors. Also Navy and Black
$15 $25 $35
Enormous Reductions

Coats
A Few Coats Reduced to
$10 $15 and more
Downtown Store Only

Chicago Daily Tribune.
THE WORLD'S GREATEST NEWSPAPER

FOUNDED JUNE 10, 1847.

ENTERED AS SECOND CLASS MATTER JUNE 3, 1903, AT THE POSTOFFICE AT CHICAGO, ILL., UNDER ACT OF MARCH 3, 1879.

All unsolicited articles, manuscripts, letters and pictures sent to The Tribune are sent at the owner's risk, and The Tribune expressly repudiates any liability or responsibility for their safe custody or return.

FRIDAY, AUGUST 8, 1924.

THE TRIBUNE OFFICES
CHICAGO—7 SOUTH DEARBORN STREET.
NEW YORK—512 FIFTH AVENUE.
WASHINGTON—40 WYATT BUILDING.
LOS ANGELES—406 HAAS BUILDING.
LONDON—138 FLEET STREET, E. C. 4.
PARIS—1 RUE SCRIBE.
BERLIN—4 UNTER DEN LINDEN.
ROME—HOTEL EXCELSIOR.
PEKING—GRAND HOTEL DES WAGON-LITS.
SHANGHAI—4 AVENUE EDWARD VII.
TOKIO—IMPERIAL HOTEL.
MEXICO CITY—HOTEL PRINCESS.

"Our Country! In her intercourse with foreign nations may she always be in the right; but our country, right or wrong."
Stephen Decatur.

THE TRIBUNE'S PLATFORM FOR CHICAGO

1—Build the Subway Now.
2—Abate the Smoke Evil.
3—Stop Reckless Driving.
4—Elevate Sidewalks Downtown.

25 TO 1.

The commissioner of police of the London metropolitan district reports that in 1923 there were twenty-seven cases of alleged murder of persons above 1 year of age in his jurisdiction.

The Chicago crime commission reports that in the same year there were 270 murders, according to the findings of coroners' juries in Cook county.

The absolute ratio is therefore ten murders in Cook county to one in the metropolitan district of London.

But the ratio per capita is even worse from our viewpoint. The metropolitan district of London has a population of 7,500,000 in round numbers. Cook county has a population of 3,000,000, in round numbers. The ratio of murder according to population is, therefore, not 10 to 1 against us, but about 25 to 1.

Write your own editorial from here on.

A PRACTICAL RESERVOIR OF JOBS.

Science is now promising to accomplish something which society has long been seeking with little success—the reduction of seasonal employment. In effect it ought to prove a step toward the creation of a reservoir of jobs, which is one of the greatest social and economic needs of our day.

The announcement is made in a report of a committee investigating seasonal operations in the building industries. This report asserts that improved machinery and practical methods of heating materials in freezing weather will soon result in uninterrupted building operations throughout the year. The advantages of that ought to be clear to every one. The report says that an average of 74.25 days between Nov. 1 and March 31 are a dead loss to building construction because of adverse weather. Yet building mechanics and their families must live during those days. That means they must be paid enough at other times to survive two and one-half months of idleness annually. That adds greatly to building costs, increases rents, slows up employment in the production of building material, and is a waste and loss to all concerned.

If it can be appreciably reduced by the use of modern scientific methods the entire country must profit thereby. And at the same time it should offer concrete evidence of the advantage of extending the construction of a reservoir of jobs beyond the scientific to the sociological field. If spreading the year's building operations over 300 days instead of 225 is of advantage, as few will deny, certainly the spreading of all employment in the same way from year to year will have a correspondingly beneficial effect. That can be done if federal, state, and municipal authorities will try to arrange for more of their work in times of a slack labor market, and if leading business corporations will strive to coöperate to the same end.

A NEW BRITISH CRISIS.

The sudden change in the diplomatic and trade relations of the British government and soviet Russia from a threatened final disagreement to a promised agreement is of importance to the countries involved, and perhaps to the entire world. Its outcome may be the overthrow of the Labor government in England, the ultimate strengthening of that government through an election which might give it a clear majority in parliament, the accelerated restoration of employment and prosperity in England, the rehabilitation of Russia with the consequent development of a new political philosophy there, or other developments of equal importance.

Consideration of these possibilities must, at present, be speculative. Even so, it is important and interesting, even to the United States.

On its face the prospective agreement, negotiated by Ramsay MacDonald after an eleventh hour break between the representatives of the two countries, appears to have been accomplished by the granting of virtually all Russia's demands. Some parties will hold that Britain has bowed to Russia's bluff to satisfy the Labor party. In view of the established policy of refusing diplomatic immunity to Russian trade representatives on the ground that they use it to promote bolshevik propaganda, the change is at least startling.

However, there is a theory that such propaganda can be overcome more effectively by helping to make Russia prosperous and thus overcoming the foundation of her discontent than by suppression. Perhaps that is the theory on which Mr. MacDonald is working when he agrees to guarantee a loan of from $130,000,000 to $175,000,000 to Russia to promote trade with England. If that is right, Russia can buy machinery, rails, locomotives, etc., from England in exchange for wheat, wool, etc., and start toward rehabilitation. Those who believe that a rich neighbor is better than a poor one will approve of that. Those who doubt the good faith of the soviets—and it must be remembered that bad faith is one of the tenets of their revolutionary creed—will hold that if Russia regains her strength her first act will be to bite the hand that feeds her, or any other hand within reach.

That probably is the crux of the situation. David Lloyd George, who is bitterly opposing the proposed treaty, is doing so, presumably, on that ground. Also, with other members of the Liberal and Conservative parties, he is looking for an issue which can return him and his political associates to power. It remains to be seen whether this is the issue or not. If the treaties are signed, and work, it will not be. On the contrary the Labor party will attain far greater strength than it has yet enjoyed. If the treaties are not approved by the commons, or do not work, Labor will meet its most serious test, and may be expected to fail.

In any event, this is the first critical issue which has come before the Labor government with possibility of repudiation. On several occasions in recent months the MacDonald government has lost motions in the house. But in each case it has not been pressed to resign, because the opposition was not ready to take over. But the question of the future relations of Great Britain with soviet Russia, and of soviet Russia with the world, now involved, is of sufficient importance to constitute a real crisis upon which parliament may go to the country.

JONES TELLS THEM.

Judge Norman L. Jones of Carrollton, Democratic nominee for governor, is beginning his speaking campaign with political sagacity. He is for the $100,000,000 road program. He is for roads everywhere for everybody. He will not allow Small to run off with that proposition. There is no opposition to roads in Illinois. Road making is not an issue and hasn't been. There has been a question whether road making and honest politics would go together, and Judge Jones says that so far as he is concerned, they shall, and roads will be measured in miles and not in votes.

It is good, straightforward politics to clear up the farmer's mind on this point and then get down to the real questions at issue.

ASIA AND THE WESTERN WORLD.

The department of commerce reports a large increase in the trade of the far east; that is, Japan, China, the Dutch East Indies, Malaysia, and India. In ten years the exports of these countries have gone up from less than two billion dollars a year to more than three and a half billions. Their imports show almost the same ratio and their favorable trade balance has increased from $76,000,000 to $345,000,000.

Scrutator remarks that this development "does not jibe well with current hysteria about the 'exploitation' of the orient by the white man." That hysteria is one of the expressions of the inferiority complex afflicting a certain variety of liberals. Doubtless the whites have done some mischief in Asia. European politics has raised Cain in Chinese affairs, chiefly because the Chinese upper classes permit it through selfishness and greed. But in the main white civilization and science have been a material blessing to Asiatic peoples and have far more than paid back anything the west has gained from the development called by sentimentalists and doctrinaires "exploitation."

The practical question for us is not whether the east is being treated with a proper altruism by the west, but how long it will continue to pay western nations to remain in Asia if the hostility which has spread so rapidly in recent years continues to swell. Perhaps the increase of trade will moderate this enmity. Montesquieu held that the natural effect of commerce is to bring peace, because two nations which do business together render themselves reciprocally dependent. We cannot afford to put too much reliance upon that theory, especially in applying it to the Asiatic peoples. The movement for the expulsion of occidentals from Asiatic affairs is religious and racial. It is led by intellectuals and idealogues. They would scorn a commercial interest and the mass of the people are as yet hardly capable of thinking in terms of economic welfare.

Perhaps the situation may be described as a contest between the penetration of western ideas of republicanism, nationalism, and independence and that of western ideas of commercial interest. We hear much of a conflict of east and west now going on throughout Asia. Perhaps it will turn out to be a race between two western thought currents, the political and the economic.

Editorial of the Day

THE DANGER.

[Daily Missoulian, Montana.]

For sixty-five years THE CHICAGO TRIBUNE has been and continues to be the leading Republican newspaper in the region of the United States west of Ohio. In keeping with the spirit of the times, THE TRIBUNE long ago emerged from the diminishing number of newspapers that swallow, hook, line and sinker, the platforms and candidates of political conventions and shout from the hill top of their virtues while denouncing all who oppose them. The finest prestige ever won by an American newspaper was THE TRIBUNE'S leadership of the Bull Moose movement in the campaign of 1912.

This is the day of political independence. Very little respect is accorded a newspaper that always and uncompromisingly is partisan and adjusts its opinions to conform to party platforms, manufactured by politicians who seek votes often at the expense of principles.

We are not surprised to find THE TRIBUNE in a detached attitude in the present campaign and awaiting further developments before fixing its course. It has a clear view of the signals when, in referring to the Republican party, it says:

"Its danger is that of falling into the hands of a reactionary and sectional minority directed in the west by eastern agents rather than leaders of local opinion, getting out of touch with the needs and aspirations of the solid average man and woman and following narrowly the special interests of a class and a section."

THE TRIBUNE senses the situation and sounds the alarm. The plan of the Coolidge campaign apparently calls for indifference to the northwest and the closest concentration on carrying the states east of the Mississippi and north of the Ohio.

The growth of the La Follette movement is due to widespread conviction in the northwest that the inner organization of the Republican party has worked the party into the lines that THE TRIBUNE describes, that is control of a minority, bent upon making it a class or sectional party, with strong reactionary tendencies. The Republican party was born in the west. Its first and greatest President was Abraham Lincoln of the west. It reached its greatest height under the leadership of Theodore Roosevelt, who knew and loved the west and accorded high places in his councils to western Republicans.

If the control of the party is to be kept in a corner of New England and its policies are to be framed to the exclusion of the interests of the people on the prairies and in the mountains, then these New England Napoleons of the mills and looms should set themselves for anything that may happen.

CLOSE TO HIM.

Dr. J. M. Buckley, the Methodist divine, was asked one day to conduct an experience meeting at a Negro church in the south.

A woman rose and bore witness to the preciousness of her religion as light burner and comfort giver.

"That's good!" commented Dr. Buckley. "But how about the practical side? Does your religion make you strive to prepare your husband a good dinner? Does it make you look after him in every way?"

Just then he felt a yank at his coat tails. It was the minister, who whispered ardently:

"Press dem questions, doctor; press dem questions. Dat's my wife."—Sagology.

How to Keep Well, By Dr. W. A. Evans.

Questions pertinent to hygiene, sanitation, and prevention of disease, of matters of general interest, will be answered in this column. Where space will not permit, or the subject is not suitable, letters will be personally answered, subject to proper limitations, and where a stamped, addressed envelope is inclosed. Dr. Evans will not make a diagnosis or prescribe for individual diseases. Requests for such service cannot be answered.

[Copyright: 1924: By Dr. W. A. Evans.]

"HYGIENE" IN THE TROPICS.

I HAD just finished Balfour's "Hygiene in the Tropics" when I came across an article on the health of seamen, by Dr. Harold Engelsen.

Balfour had quoted Disraeli that the cry, "Vanitas vanitatum omnia vanitas," should have read, "Sanitas sanitatum omnia sanitas"; both Disraeli and he agreeing with the wit who suggested the changes.

Disraeli added: "The health of the nation should always be uppermost in the minds of its ministers."

Balfour's book treats of hygiene and sanitation in Africa and in a few Central and South American countries and some islands in the Caribbean sea. When you read it you wonder why any of these peoples are alive.

How do human beings withstand unsanitary conditions that many lower animals know better than to live in? Having read the book, you come to the conclusion that we are so healthy because even our most careless and ignorant know so much about sanitation and hygiene.

This book by Balfour prepared me for the article by Engelsen. Dr. Engelsen is director of the Norwegian naval hygiene laboratory and he wrote for the World's Health. He quotes Admiral Boyle Somerville's description of what he saw in a sanitary inspection made by the captain and the visiting admiral on a merchantman during the world war:

"The stokers slept in the hold and the visitors went down there shuddering. Round the dirty walls iron bedsteads were placed, one over the other, as many as the place would hold, up to fourteen in number. The stokers lay there, black and wet, just as they had come from the engine room. Each man lay huddled up on a 'donkey's breakfast,' which consists of a coarse brown sack filled with old, hard straw. It was not a mattress shaped as mattresses are, but simply a hard stuffed sack.

"There was no other furniture of any sort, no table, no chairs, no benches; and the only place for clothes was a narrow shelf.

"At meal times one member from every cabin crawled up in turn to the galley and fetched down a big dish of stew. Each man got up as the dish was passed round and took his portion of the horrible stuff in his hands and ate it sitting or lying on his bed. There were no plates, knives or forks, no table where they could have put them, not even a bench to sit on while eating. The washing accommodation was just outside the cabin, and consisted of a small number of enameled bowls containing water."

Dr. Engelsen says he has seen similar conditions on Norwegian vessels frequently. Once he saw men working in air that was 118 degrees and when he told them how senseless it was not to have an electric fan in that place he was told, "The stokers are used to it; we are not particular on board."

Things are not as bad as they used to be, nor are they bad on all ships. The death rates among sailors in the old days were inhumanly high. They are not so high now, but they are still considerably higher than the death rates of men of the same age on shore. About fifteen years ago Cobb, studying typhoid fever among seamen on the great lakes, found they had more typhoid fever than did the people living in the great lakes port cities.

How are seamen to avoid such conditions? Dr. Engelsen wants the International Red Cross to take the job. The ship owners should do it, because bad sanitary conditions result in inefficiency as well as in poor health, but he says ship owners will not do it, as they have no realization of the importance of hygiene.

CUT IT OFF, IF YOU LIKE.

H. R. W. writes: I have read your column almost daily, but have never noticed anything about the amputation of little toes on account of soft corns or perhaps various other reasons. I have had a soft corn for years, and it is giving me no end of trouble. Have tried most every remedy from patent medicines to just letting it alone until it is now almost unbearable.

I am thinking seriously of having my toe amputated for that reason. Would it hinder me in walking, in any way?

REPLY.

It's your toe. Cut her off.

So long as the head of the fifth metatarsal bone is left (Indices no harm to cut off one or two of the bones of the fifth toe.

BABY IS SAFER AT HOME.

The Mother writes:

1. Our baby is a girl 9 months old. Her milk food has been certified milk from a reliable dairy. Would it be advisable to take a two weeks vacation with baby, giving her boiled milk coming directly from the cow, that is, not from a dairy?

2. Does boiling the milk lead to constipation?

REPLY.

1. I think you had better stay at home. If you are determined to go, feed boiled milk while you are away.

2. No.

FRIEND OF THE PEOPLE

Letters to this department must be signed with names and addresses of the writers.

A WILL.

Chicago, July 31.—[To the Friend of the People.]—A man wishes to leave all of his property to his wife but has made no will. They have no children. The property consists of stock in his business, and the home, built on a lot held in joint tenancy. 1. Can his brother claim any of this if there is no will? 2. Should a new record be made showing the house in joint tenancy or is the lot record enough?

Mrs. G.

1. Yes. At any rate as to the personal property.

2. If the property is now held under a joint tenancy deed nothing else is necessary as to the real estate. We advise employing an attorney.

TRIBUNE LAW DEPARTMENT.

PROPERTY DEAL.

Chicago, July 29.—[To the Friend of the People.]—Can a note, made on a piece of property, due one day after it is made, be collected under the following conditions: 1. The property is found not as represented by agent. 2. The party who signs the note changes his mind. 3. Is a small payment made at the time of the signing of the note collectible by the one who signed the note? P. M.

1. Depends upon whether the representations were material, whether they were relied upon, whether the agent knew them to be false, and upon the wording of the written contract with them. None of these defenses would be valid against a transferee for value without notice.

2. Merely changing his mind would not be a defense to liability on the note.

3. In general no.

TRIBUNE LAW DEPARTMENT.

TAMPERING WITH MAIL.

Chicago, Aug. 3.—[To the Friend of the People.]—For the last three months I have been acting as salesman for a Chicago firm.

It developed that the firm had tampered with three pieces of my personal mail [how many more, if any, I do not know]. Three other salesmen had like complaints to make. I have the evidence on hand as well as witnesses.

1. Have there been any violations of the rules and regulations of the United postoffice department?

2. Is there any law in this state of Illinois which makes this an offense?

3. In any event is there any redress for me in this matter?

You will undoubtedly agree with me that there has been a decided breach of good business ethics on the part of the above company. O. O.

1. Apparently not.

2. and 3. Depends upon the facts as to whether the letters were addressed in such a way as to indicate that they might contain firm business, and on other facts that are not before us.

TRIBUNE LAW DEPARTMENT.

FROM THE TRIBUNE'S COLUMNS

60 YEARS AGO TODAY

AUGUST 8, 1864.

WASHINGTON — The rebels at Petersburg exploded a mine in front of the 5th corps, but as they had not dug to within forty yards of the Union works no damage was done. A charge was made as the mine exploded, but was repulsed after an hour's battle.

RICHMOND, Va.—[From the Dispatch.]—The board of commissioners of Virginia has fixed the following schedule of prices for the articles enumerated for August: Wheat, $7.50 per bushel; oats, $6 per 100 pounds; corn, $6 per bushel; cornmeal, $6.30 per bushel; fine flour, $33 per barrel; family flour, $41 per barrel.

SPRINGFIELD, Ill. — The State Register fully indorses the traitorous resolutions of the Peoria meeting. It intimates that Grant is about to withdraw from Richmond and asks if indications are not such that the war ought to be stopped.

CHICAGO—L. B. Shearer, a wealthy furniture dealer of Boston, was on the Wells street bridge when it began to turn. He leaped for the shore, missed his footing, and fractured his skull on some piling. He died at the Briggs house.

WASHINGTON, D. C.—It is difficult to ascertain where the rebels invading the upper Potomac valley are located, but military men here believe a collision will occur near Middletown, fifteen miles from Frederick.

25 YEARS AGO TODAY

AUGUST 8, 1899.

CHICAGO.—Attorney Jacob Newman, on his return from New York, announced that plans of the National Automobile company, a $25,000,000 corporation to manufacture horseless trucks, are completed and include placing the main factory in Chicago.

RENNES, France.—The first day of the trial of Capt. Dreyfus passed without a demonstration. The prisoner was called to the bar and faced his accusers. It was a dramatic moment when, in a broken voice, in answer to a question of Col. Jouaust, the judge, Dreyfus cried out: "No, my colonel, I am innocent. On my honor, on my children, I swear I am innocent. After five years on Devil's island I am innocent. I swear not to have written the bordereau." He was savagely examined by Col. Jouaust.

CHICAGO.—Fatherland, at 60 to 1, won the mile and a half race at Hawthorne.

CHICAGO.—Levy Mayer and C. T. Yerkes began a fight before the board of review against the increase of the valuation of their personal property for taxation by the assessors. Mayer was raised from $75,000 to $250,000 and Yerkes from $100,000 to $1,000,000. Assessments of numerous other rich men are involved.

10 YEARS AGO TODAY

AUGUST 8, 1914.

LONDON.—A dispatch from Brussels says that the Belgians have granted the armistice of twenty-four hours asked by the Germans and that the latter are now collecting their wounded and burying their dead at Liege.

BRUSSELS.—Official announcement at the ministry of war says the Germans admit their casualties in their attack on Liege numbered 25,000. The Belgian officers admit a loss of 7,000. A large section of Liege has been captured by the Germans, but the forts are still holding out.

VIENNA.—The Montenegrin government has informed the Austrian minister that Montenegro considers itself in a state of war with Austria.

CHICAGO.—John T. McCutcheon, TRIBUNE cartoonist and war correspondent, sailed for Europe to report events of the war from the French end.

BERLIN.—Emperor William issued a proclamation declaring that Germany is fighting to save the nation. He accuses enemies of having plotted to bring ruin to his nation because of jealousy of its vigorous development.

CHICAGO.—Mr. and Mrs. James A. Patten cabled they are safe at Brussels. Hundreds of other messages were received by anxious Chicagoans announcing safety of relatives and friends in the European war zone.

CHICAGO.—Miss Eleanor Cobb, daughter of Mr. and Mrs. Charles C. Cobb, 5458 Greenwood avenue, will be married to W. Norman Stevenson this evening at the Church of the New Jerusalem.

A LINE O' TYPE OR TWO

How to the Line, let the quips fall where they may.

THE LANES OF YESTERDAY.

The banks are sweet where Avon flows,
And bright thereon the newborn rose;
Oh, sweet the braes of Doon and Ayr,
And gay the bonny gowan there:
A thousand nooks that I have found
Have seemed to me enchanted ground;
But sweeter, brighter far than they
The fragrant lanes of yesterday.

Those happy lanes, where may they be?
In some green island of the sea?
Ah, no; ah, no; they bloom afar,
Beyond the light of sun and star;
Those sweeter flowers, those brighter streams,
Live only in a world of dreams;
In youth's lost realm your feet must stray
To find the lanes of yesterday.

Laura Blackburn.

HENRY CABOT LODGE scared us almost to death yesterday by an address from his sick bed in which he said, "If the election is thrown to the senate Bryan may be chosen President." We fainted away. It was something too dreadful to contemplate! But after we revived and read the item more carefully we discovered that Henry Cabot meant Brother Charley.

"Where, Oh Where Have You Been, Lovely Lady, So Long?"

R. H. L.: I suggest that we all stand up now and sing, "Welcome, sweet springtime, we greet thee in song——"

DITTO MAC.

ANYHOW, HE ADMITS THERE IS ONE.

My Dear Anita: Your blurb in Wednesday's Line is a perfect example of the mental inferiority of your sex. With a shower of high school rhetoric, you challenge battle to the superior sex, declaring that "we of the so-called weaker sex throw our gauntlet in the ring." Then, woman-like, you fall back on the one intelligent representative of your kind, Helen Henna, to do your battling. Now Anita, you know well that if Ludicrous Luke and the other males thought it worth while to amuse themselves contesting with you, that you and all the other female contribs would have no show at all, and poor H. H. would be terribly overworked trying to be a champion of her sex. So run along, Anita, and keep to your own province—which is by no means trying to prove the alleged superiority of woman.

ARTHUR.

AND SPEAKING of Charley Bryan reminds us that a news item yesterday, or the day before, said the Nebraska Tecumseh club had presented Charley with a squirrel cap to cover his hairless dome. And squirrels are very fond of—oh, well, anyhow, the point is, Charley, was the Tecumseh club knocking you or boosting you?

Then That Settles That.

R. H. L.: We shud worry what hell and henna thinks of J. Cabell. He has been O Kayed by Fan Bucher. Why don't she talk about something that ain't already settled, like the next elekshon?

A. BLOKE.

A NEW AUTOMOBILE that is said to be very popular in Berlin has the motor placed in the back, while the front looks like the rear of an ordinary car. Popular? Of course it's popular. A pedestrian thinks it's going backward, so he walks right in front of it and—well, you see yourself, you simply can't miss him.

They're Hot Air Machines for Alienists.

Mister: It was once a time when my Rosie reads the paper only on Shabbes but now with such a big trial on, she reads it every day. This morning she looks up from the paper and asks:

"What is a pneumonic device?"

"Automobile tires," I answer.

"Don't be narrisch," she says. "It is something Leopold has it should help him remember things."

"Does that stand in the paper?"

"Yes. Look on it yourself." And she gives me the paper.

I look and sure enough she got right. There is it pneumonic devices. I tell her it means only Leopold has pneumonia of the mind, but she don't hear me. She reads already something else from the trial. With respect, CHYAM HIRSCH.

And Well He Might.

Sir: What the farmer said to the camel: "Watch your step going through Zion." COP.

JUDGE CAVERLY'S mail has fallen off since he warned people who wrote to him about Babe and Angel Face that they were in danger of contempt of court. Write 'em to us; a col-con has a hide like two elephants and a rhinoceros, and it does run our mail total up something beautiful.

Aye, We Too Have Dreams.

R. H. L.: Tell Suzanne that the whole wide world is full of men whose innermost thots are far more fanciful and tender than anything that Mel-O'D or Peter Pan ever experienced or dreamt of. Why, even you and I (whom you have so unmercifully flayed in that other column in the bygone days) have been guilty of spinning the web of beautiful dreams. Cheer up, Suzanne. I know where there are a pair of cardinal birds that are ready to answer your whistle (for I fed them suet and bread crumbs all last winter), and if you were ten years older or I were that much younger—well, you never can tell.

DUKE OF DEWBERQUE.

THE W. G. N. reminded us yesterday that every desk in the United States senate is provided with a shaker full of sand and the senators use 'em to dry the ink on their letters. This was the way people blotted their letters back at the time of the revolutionary war. In many other respects, however, the senate has progressed almost as far as the civil war.

THE LADY.

Did you ever—don't say "Never" 'til my query is complete—
Know the feeling that comes stealing like an omen of defeat
Through the emptay space within you where your heart was wont to be
While you're waiting, tensely waiting, on a trembling bended knee
For an answer to your question that was more than half implied,
For reward for all your pleading, oh! so many times denied,
From the Lady, fickle lady, wooed by many, won by few,
Who is belle of all the frolics where the dice dances two by two?

C. F. S.

WHY, TOYS, PROBABLY.

Rhi: You should have heard the saleslady at a loop store telling that she is afraid to tell the trade about them by the old name. She says the trial has scared her so that she doesn't dare refer to 'em as teddy bears any more, so what do you think she calls 'em?

ESSEN BLOC.

THE Chicago Association of Commerce has invited the Prince of Wales to visit Chicago while he is touring the U. S. Edward, we hope you will come. You may fall off a horse once in a while, but you climb right back on if there's enough bones unbroken to permit of your standing up. You're a regular he-man, a good sportsman, sympathetic, generous, and broad-minded. Here's chin-chin, old dear; you're a little bit of all right.

RUBBER!

R. H. L.: Please tell John Mc to be careful. He bends the street cars something scandalous as they round the corners. Some day they will break and then—oh my!

G. M. P.

BET CAL'S speech of acceptance is as follows: "Yes."

R. H. L.

HOW TO KEEP FROM GROWING OLD

VOICE OF THE PEOPLE

Writers should confine themselves to 200 or 300 words. Give full names and addresses. No manuscripts can be returned. Address Voice of the People, The Tribune.

THE RIGHTS OF AN AMERICAN IN MEXICO.

Chicago, Aug. 5.—I have watched with admiration your efforts to arouse the sentiment of the American people and the officials at Washington in behalf of this poor little American woman, Mrs. Rosalie Evans, who has had the nerve to stand up for and demand her rights.

And so we now come to the end of it all. And the Mexican Government expresses "deep regret" at the incident of her passing at the hands of "irresponsible people."

I lived eight years in that Mexican country and have been personally and intimately acquainted with Obregon, Calles and De la Huerta before they ascended to control of the Mexican government. Let me say with all the emphasis at my command that if the spirit of '76, 1846, and '60 had been dominant in the breasts of the executives of this government they would have seen to it long ago that this woman was protected from the two faced coyotes and their cohorts I have named above.

Take it from me, Mr. Editor, an American in a foreign country today is as lacking of national protection as a stray dog in a strange part of town.

C. J. WILKERSON, N. D.

THE JEALOUS SEX.

Morrison, Ill., Aug. 4.—In reply to your editorial, "Are the Men at the Marne," will say no, but we wish they were, and kept there until all the brutish, fighting instinct in them is satisfied.

About the woman and the ash trays: Men have been the growers and manufacturers of tobacco and hootch and they have had this stuff thrust under the noses of the women as far back as we have history of the race. The lofty and noble stand that women have always taken against the stuff is nothing short of marvelous. We may thank the women for the eighteenth amendment. I do not expect you will publish this. You are sticking too darned full of sex jealousy. You want to force on to your readers just what suits you. EVELYN JOYCE.

WHY ANIMALS GO MAD.

Oak Lawn, Ill., Aug. 2.—Did W. B. Freeman ever stop and ask himself why the poor animals go mad? I know. Two-thirds of the so-called human beings are to blame for it. They have animals who have litters of puppies or kittens and when you tell them to drown them the day they are born they shudder. But they let them live and throw them out and they have to prowl alleys, eat rotten food, and when it is "ninety" in the shade their poor tongues hang out for cool water. They go in some yard and a housewife is ready with the broom and the "mister" with his boot. People move away and leave the cat or dog to freeze or starve. I do not coddle my dog or cat, but I treat them as humanely as I can by giving them clean food, cool water, a bath now and then and a warm bed in winter. I also have two children whom I do coddle and care for (being a widow), but I have room in my heart for some poor animal. Living in the suburbs and working in the loop, I need a good dog to watch my home and, let me tell you, the little cur dog I have is the best watch dog and "pal" to my boy that any one could wish for. Both of my pets are what some "nice" people left when they moved away last winter.

MRS. C. GOLAN.

AMERICAN MILITARISM.

La Porte, Ind., Aug. 1.—Gov. Bryan inadvertently touched a very tender spot in the vitals of our militarists, composed of a few who know and many blindly ignorant. I have been through actual connection with the American army for over six years, beginning in 1898, more familiar with the growth of militarism in this country than the average whose patriotism is rabid but of the fireside variety. Until the reorganization of the regular army in 1901, followed by the Dick bill relative to the National Guard, there was more real simon pure patriotism and less militarism than any time since.

The militarists have been getting bolder and bolder and I refer to the files of military publications to bear out the assertion that it has long been the dream of those dominating things military when they could list and catalogue every able bodied male between the ages of 18 and 45 and call them to the colors for a stated period each year.

The fact that Sept. 12 was designated as a day for mobilization [or defense day] undoubtedly was a test and if it could have been gotten away with successfully, soon after, in not more than another year perhaps, the call would have included more and in a comparatively short time we would have had a military machine that would have put Germany's old goosestappers to shame. All honor to Bryan for putting a monkey-wrench in the machine and stopping them before they got started.

V. E. HUDDLESTON.

ARE DOGS SUPPLANTING BABIES?

Chicago, Aug. 5.—One of your most interesting letters in recent issues is on the dog question, and I want to congratulate W. B. Freeman on his frank expression of what should be done.

I would like to ask M. L. Swingel what constitutes the proper care of a dog, pulling them around the streets on a leash, carrying them in expensive wicker baskets and sleeping and eating with them or permitting them to run free as was intended?

Our North Side today furnishes one of the most disgusting spectacles in this connection one would care to look at. I am quite sure that the medical profession will bear me out when I say that 75 per cent of those women should be wheeling baby carriages.

One of the remedies for this evil would be a heavy tax on such dogs, part of the revenue derived from such tax to be given to some children's welfare society. W. J. STANTON.

TEN YEARS AFTER—1914-1924

[From London Opinion.]

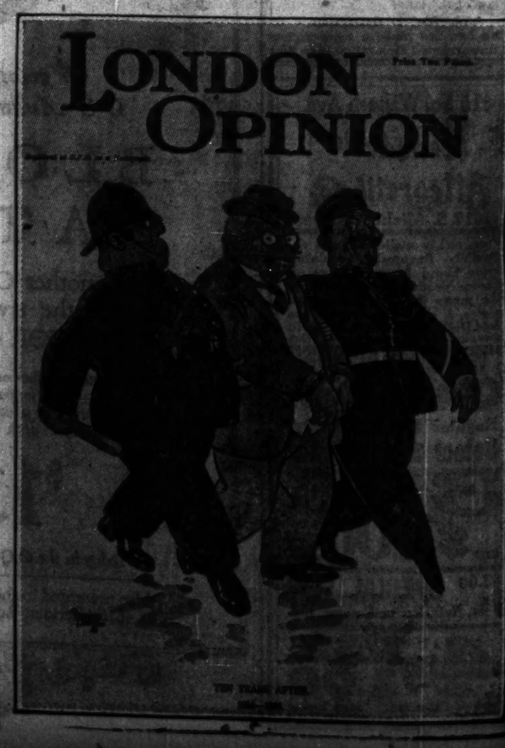

YANKEE FLYERS CHANGE ROUTE TO AVOID ICE

Take New Plane to Nova Scotia for Wade.

Washington, D. C., Aug. 7.—By the Associated Press.]—An early resumption of the world flight by the two remaining planes, now at Reykjavik, Iceland, was expected in military circles today following official information that the army advance party had located a safe substitute for ice-locked Angmagnalik, which had been listed as the next terminal.

A dispatch from the cruiser Milwaukee relayed a report from the explorers declaring a satisfactory place had been found at Ekalult, on the west coast of Greenland. Not only would this afford a secure landing place for the planes, the report said, but an open harbor was available for the Milwaukee, with facilities for hauling out the planes shoiud moderrate repairs be necessary.

A 750 Mile Hop.

The place did not appear even on maps of the general staff and considerable search was necessary before army officers finally identified it as the old post listed on Danish charts as "Illulek."

It is considerably farther south than the proposed base which the army advance was unable to reach because of unprecedented ice fields. Ekalult was said to enjoy longer periods of open water and has been so recorded in marine journals. A distance of 750 miles is estimated to be comprised in the contemplated jump.

New Planes for Wade.

Newport News, Va., Aug. 7.—[By the Associated Press.]—Lieuts. George C. McDonald and V. E. Bertrandias hopped off from Langley field this morning for Picton, Nova Scotia, in the Douglas cruising plane in which Lieut. Lewis Wade will resume his round the world flight. The plane has been christened the Boston II.

Expect Clear Weather.

[Chicago Tribune Foreign News Service.]

INDIAN HARBOR, Labrador, Aug. 6.—Indian Harbor has been officially advised that the storm now over the United States is advancing northeasterly and will pass Indian Harbor about Friday, and Greenland possibly Sunday. The storm is expected to clear the weather, causing excellent flying conditions.

Balloons will be set adrift and observers stationed at neighboring islands will watch and carefully mark the drift of these balloons through the various strata of atmosphere to determine accurately the speed and direction of the winds and their different levels in order to let the flyers know the best flying height on this side of Davis straits.

Makes Forced Landing.

CALCUTTA, Aug. 7.—[By the Associated Press.]—Maj. Zanni, Argentine world flyer, who left Allahabad for Calcutta this morning, is reported to have made a forced landing at Isri, in the province of Bihar and Orissa.

WORLD FLYERS CHANGE ROUTE

1—The two remaining round the world flyers now propose to fly 750 miles from Reykjavik to Ekalhuit, Greenland, far south of their former proposed track, in order to avoid the dangerous ice in the region of Angmagsalik.

2—The Boston II., Lieut. Wade's former plane, is being flown to Labrador, so that Wade may continue his flight from there. The Boston II. is to take the place of the Boston, which was wrecked in the sea off the Faroe islands.

AIR MAIL FROM COAST TO COAST PROVES SUCCESS

First Month Without a Serious Mishap.

Washington, D. C., Aug. 7.—[Special.]—Successful from every standpoint, is the verdict pronounced today by Postmaster General New upon the first month's operation of the continuous air mail service from New York to San Francisco.

Daily since July 1, in spite of bad weather during most of the night flying, the schedule was maintained by the air mail pilots without accidents worthy of name, the nearest approach being one forced landing by Pilot Yager in Nebraska. During the thirty-one days of July the mail planes flew 173,916 miles.

"When the army aviators complete their trip around the world and land at Seattle," the report by the postmaster general continues, "they will have covered but 25,000 miles.

Weather Was Against Them.

"Out of the first twenty nights of flying there were only six with clear weather straight through from Chicago to Cheyenne," according to the report. "Most of the time the air mail pilots encountered cloudbursts and tornadoes and severe electrical storms, which proved a greater menace to aviation than more severe rain and snow storms experienced in other seasons of the year."

In spite of handicaps, however, the average time westbound was 39 hours and 48 minutes, eastbound, 36 hours and 21 minutes. The poorest performance, westbound, on July 18, of 55 hours and 40 minutes, was a saving of 30 hours and 20 minutes over the best combination of rail schedules, and the poorest eastbound record, on July 12, of 57 hours and 39 minutes, shows a saving of 32 hours and 21 minutes over the best rail schedule eastward of 90 hours.

Lighted Airway Still Incomplete.

The report calls attention to the fact that part of the delay is brought about by the fact that there is no lighted airway either into San Francisco or New York, the lighted airway extending from Cleveland, O., west to Rock Springs, Wyo. The course is now being lighted from Mather field, in the Sacramento valley, to San Francisco, and also across New Jersey into New York, so that ships arriving near New York or San Francisco early in the evening may proceed with proper lights to guide them.

"While the gross income from the service for the first month of its operation is substantially less than the cost of maintenance," said the postmaster general today, "it would be unfair to lay too much stress upon the exact balance between income and outgo until we have had six months' intensive traffic solicitation."

'HEALTHY TEETH' CAMPAIGN GAINS IN CITY SCHOOLS

Twenty-five dentists will be assigned to instruct Chicago's 350,000 school children when the public schools open next month, it was announced by the Chicago Dental society yesterday. The society hopes eventually to induce school authorities to increase the number to 100.

In addition the parochial schools have adopted the service and five hygienists will take up the work in these schools.

"The Chicago Dental society has striven for a long time to have an adequate number of dentists put into service of the schools," said Dr. Dan U. Cameron, chairman of the public service committee. "The dentists' organization, which has a membership of about 4,000, fully realizes that the health of Chicago depends largely upon the care of the teeth of the children. Employment of dental hygienists is good business, for it means that a great deal of the expense incurred reëducating backward children will be eliminated. Chicago pays annually half a million dollars to reëducate backward children.

COUNTY'S EXPERT TO AUDIT COPS' PENSION BOOKS

Ald. Thomas Byrne's police and municipal affairs committee yesterday selected J. L. Jacobs, efficiency expert for the county board, to audit accounts of the police pension fund in connection with the coming investigation of pension board affairs during the Thompson régime.

Attorney Edgar J. Cook was named as counsel for the committee in its investigation.

MISSING GIRL FOUND; HAPPY WITH AFFINITY

Miss Gladys Harris, 19 year old teacher in a Rockford business college, cleared up the mystery of her disappearance by writing to her parents from Chicago that she was headed toward Canada with her sweetheart.

The girl vanished at the same time that Thomas O. Marshall, Republican nominee for Winnebago county auditor and himself an instructor in the business college, dropped mysteriously from sight, leaving a wife and child at home. Without mentioning the name of her companion, Miss Harris wrote:

"Life is merely a quest for happiness, and I am doing this. I am coming to the end of my rainbow. When you get this letter I will be in Canada with the man I love and am trusting myself to."

AILING, DIES OF GAS POISONING.

Mrs. Frederick Spierling, 2834 Melrose street, found her husband asphyxiated in his bedroom yesterday. The windows were closed and the gas jets open. Spierling had been in ill health, his wife said.

When Old Sol shoots his burning rays—

Wool crash, or worsted batiste—

Combination of coolness and durability. Only quarter lined.

Regular 3-pieces, or just coat and trousers if you prefer. At Revised Prices.

Straw hats.
Neckwear.
Shirts.
Oxfords.
Golf stockings.
Way down in price now.

ANDERSON & BROTHERS
Rogers Peet Clothes
Michigan Boulevard
(at Washington St.)

Conquer summer heat with *delicious* iced tea

WHEN the thermometer hits 90, and dispositions and collars wilt, brew a pot of Chase & Sanborn's Seal Brand Orange Pekoe (black) Tea. Pour it over generous chunks of cracked ice in a tall glass. Add lemon and sweeten to taste. Here is the cooling combination for withering weather. Sixty years' experience buying, blending and testing maintains the marvelous flavor of this national favorite—Seal Brand Tea.

In the square, screw-top container

Try Seal Brand Coffee Iced, too. You'll like it.

Chase & Sanborn's SEAL BRAND TEA

Store Open All Day Saturday

THE (O) HUB
Henry C. Lytton & Sons
STATE at JACKSON—on the Northeast Corner

Unrestricted Choice of Any Spring Suit

Now $52.50

Worth Regularly up to $85

YOUR choice of the house from such a varied and attractive selection indeed presents a most remarkable saving opportunity. Come today and select at least one of these beautiful Suits—many men and young men have been buying two and even three of them. You can choose with absolute assurance of their correctness and good taste for fall.

Plain Black and Blue Suits Are Alone Excepted

Also Radical Reductions on All 2-Piece

Summer Suits

These Two Great Values Are Examples of the Savings:

Palm Beach, Mohair, Crash and Linen Suits
Sold Formerly at $18, $20 and $25
Now $12.50

Silk Lined Gabardines and Tropical Worsteds
Sold Formerly at $30, $35 and $40
Now $22.50

Mandel Brothers
Subway Stores

Of Extreme Importance Is This Sale of 10,500 "Fairfax" English Broadcloth Shirts

White, Tan, Blue, Gray **1.85** *The "Fairfax" Label Is in Every Shirt*

The beautiful, permanent luster of "Fairfax" English broadcloth makes it a very highly favored shirting fabric—and the wearing quality is unsurpassed. The demand for these fine shirts is so great that we can scarcely keep up an adequate supply. They are in neckband style and are generously sized and excellently tailored. Sizes are 14 to 17. Men wanting good looking, good fitting, good wearing, comfortable shirts at a moderate price should buy all they can use in this sale. They are wonderful values at 1.85.

To Telephone Your Order, Call State 1500

Men's Two-Pant Palm Beach and Mohair Suits Reduced to 14.95

Upper Subway

Letter Heads and Envelopes 250 both $3.60

Order by MAIL or VISIT our Printing Plant. CASH WITH ORDER—Only way you can Buy at Half Price. Free delivery. Money Back if you want it. Other Printing at equally low prices.

THE CAMPBELL BOOK with samples and prices of Business Cards, Letter Heads, Envelopes, Bill Heads, Statements and Advertising Blotters, in a variety of grades, will be sent you for a DIME. The BOOK has a Coupon that credits the Dime on $2 order. Every Buyer of Printing should have a copy. Send for it today

THE CAMPBELL COMPANY
Printers of Catalogues, Booklets and other Advertising Literature
136 North Robey Street, Chicago

Radiola superheterodyne SETS
Demonstrations *absolutely free* given in your home. Write, call or phone.
LYON & HEALY
Wabash at Jackson

Advertise in The Tribune

A Buyer for Every Kind of Business

A business can be quickly sold if a Tribune Want Ad is used to bring buyers. The offers made through The Tribune's "Business Chance" classification find prompt response from investors wishing to buy an established enterprise. A long time and money wasting campaign is not necessary.

Mrs. C. Howe, 6952 Aberdeen St., wished to sell her delicatessen a short time ago, and decided to announce this through a Tribune Want Ad. She ordered this one for Sunday and Monday, July 6th and 7th:

DELICATESSEN—5 RMS. IN REAR. GD. loc., $275; rent, $65. 6952 Aberdeen-st.

"I sold my store the first day my Want Ad appeared," she said later. "I only had to advertise one day. There were more than twenty replies, all from people who wanted a delicatessen for themselves, and the store was sold at my own price before 3 o'clock Sunday."

THE WANT AD STORE
Madison and Dearborn
CENtral 0100, Adtaker

MAYORS ARRANGE DEFENSE TEST DAY OBSERVANCE

General Outline of Ceremonies Commended.

(Picture on back page.)

Mayors of sixty-one Illinois towns, or their representatives, met last night at the Chicago Athletic club and pledged their support to the celebration of Defense day, Sept. 12, and took home with them a list of suggestions for the observance of the day.

Here are the suggestions, prepared by the state Defense Test day committee and presented by Gordon Fraps, chef de gare of the Forty and Eight, a member of the committee:

1. A display of the flag on home and shop, across streets, and on barns.

2. Clergymen to be urged to offer prayer in every community for the preservation of peace, with services held in churches where possible.

3. Patriotic addresses where speakers will emphasize the greatest of "isms"—patriotism.

4. Athletics meets to demonstrate a nation physically fit.

5. Pageants or tableux by children illustrating lives of great Americans who loved peace but wanted peace with honor.

6. Parades. Gathering of military units, with parades or torchlight processions.

7. Massmeetings, with music and speakers on the public safety.

Maj. Gen. Hale Explains.

Maj. Gen. Harry C. Hale explained the purpose of the defense test and stressed the point that it is not to be a mobilization of the citizenry, but rather a demonstration that in the last four years the war department has given the country a skeleton of a standing army, with the trained officers of the regular army, the state guards, and the organized reserves.

"It's to give the citizenry a chance to show that they have time enough to stop for a moment in the round of business to pay deference to the spirit of patriotism," he concluded.

Preparing List of Speakers.

The Illinois mayors were informed that a list of prominent speakers is being prepared by the state committee and that any town needing speakers can secure them through the defense test committee headquarters in the Tower building, Chicago.

Ex-Congressman Barber Will Be Buried Today

Funeral services for former Congressman Hiram Barber, who died at the age of 90 on Tuesday at his summer home in Lake Geneva, Wis., will be held at 2 o'clock this afternoon at the residence of his daughter, Mrs. D. C. Everitt, 312 North Scoville avenue, Oak Park. Mr. Barber was elected to congress from the old Third Illinois district in 1878. Besides his daughter, he leaves two sons, Sherman and Cameron Barber, also of Oak Park.

TODAY'S RADIO PROGRAMS

(Friday, Aug. 8.) (Daylight Saving Time Throughout.)

The popular Pershing quartet will be the feature of the program over W-G-N (formerly WDAP), THE CHICAGO TRIBUNE'S radiocast station at the Drake hotel, tonight. The four singers will give a group of American compositions which will include Dichmont's "My Little Banjo," one of the most "catchy" numbers in years.

Otto A. Moore, baritone, and Elsie Schey, mezzo contralto, will be heard. The former will open his group with Squires' "In an Old Fashioned Town," followed by other songs in English. Miss Schey will give a series of classical selections.

The program will be concluded with popular numbers by Jack Nelson, Bert Davis, and Jack Chapman and his orchestra.

DETAILS OF PROGRAM.
W-G-N.
[370 meter wave length.]
THE CHICAGO TRIBUNE BROADCASTING STATION (FORMERLY WDAP).
DRAKE HOTEL, CHICAGO.

9:35 a. m. and on the hour and every half hour until 1:25 p. m.—Chicago Board of Trade market reports.
1:30 p. m.—Luncheon concert.
6:00 p. m.—Official Board of Trade evening market summary. Baseball scores.
6:30 to 7:30 p. m.—Concert by the Drake ensemble and the Blackstone String quintet.
8:30 to 9:30—In an Old Fashioned Town.....Squires
Out of the World—Your Heart..O'Hara
Absent.....Metcalf
The Light.....Vanderpool
The Barefoot Trail.....Wiggins
Pale Moon.....Logan
Otto A. Moore, baritone.
Eugenia Shapiro, accompanist.
Coming Thrinah the Rye.....O'Hara
Sea Fever.....Andrews
Swing Along.....Cook
My Little Banjo.....Dichmont
The Pershing quartet.
Tes Yeux.....Rabey
Du Bist Wie eine Blume.....Liszt
Cradle Song.....Vannah
Consecration.....Mauney
Song of the Soul.....Breil
Elsie Schey, mezzo-contralto.
10:30 to 11:30—Weather forecast and late news bulletins.
news bulletins: Jack Nelson, Bert Davis; Jack Chapman's orchestra.

CHICAGO PROGRAMS

6:30, 7 and 8 a. m., KYW [536]. Y. M. C. A. setting up exercises.
11:25 a. m., KYW [536]. Table talk, "Sunday's Dinner," Anna J. Peterson.
1 to 2, WLS [345]. Farm program: music by Will Rossiter.
1:30 to 2:30, W-G-N [formerly WDAP], [370]. Drake concert ensemble; Blackstone string quintet.
3 to 4, WQJ [448]. Household talks; travelogue, "Yellowstone National Park."
6, WMAQ [448], Chicago theater organ.
6:30 to 7:30, W-G-N [formerly WDAP], [370]. Drake concert ensemble; Blackstone string quintet.
6:30, WMAQ [448], Hotel La Salle orchestra.
6:30, WLS [345], Hunk O'Hara's orchestra, and at intervals throughout evening.
6:45, KYW [536]. Uncle Bob's bedtime story.
6:45 to 7:45, WTAY [285]. Scotch night.
7, WLS [345]. George Gencar, tenor; Maria Murphy, pianist.
7 to 8, WQJ [448]. Frederick W. Agard, tenor; Jerry Sullivan, pianist.
7:30, WLS [345]. Talk on electricity.
7:30 to 8, KYW [536]. Duncan Sisters.
7:30 to 8:30, WEBH [370]. Dan and Nick and Ted, singers; Mylo Rand, pianist; Oriole orchestra in concert selections.
7:45, WLS [345]. Glenn Rowell and Ford Rush.
8, WLS [345]. Program by Robert W. Stevens, U. of C.
8, WMAQ [448]. Nature study talk; Wide-Awake club.
8:30 to 8:45, KYW [536]. Farm bureau; speakers, Dr. R. F. Eagle, Arthur C. Page, and R. P. Gallup.
8:30 to 9:30, W-G-N [formerly WDAP], [370]. Musical program.
8:45, WMAQ [448]. Christian Endeavor topic.
9 to 10, WLS [345]. Farm talks; Winnifred Q. Doswell, vocalist; Nora L. Olin, pianist.
9 to 12:30, KYW [536]. Midnight frolic.
9, WMAQ [448]. Soldier Relief Radio fund talk.
9:15, WMAQ [448]. To be announced.
9:30 to 10:30, WEBH [370]. John McGowan, flute solos; Oriole orchestra in dance selections.
10, WLS [345]. Hutter Vocal company.
10 to 2 a. m., WQJ [448]. Harry W. Yost, operatic tenor; Victor Everham, pianist; Paul Longher, tenor; Floyd Carter, baritone; Rainbo orchestra.
10 to 12, WTI [288]. Webster hotel, Dance orchestra.
10:30 to 11:30, W-G-N [formerly WDAP], [370]. Popular musical program.
12:30 to 12:30 a. m., WEBH [370]. Sandy Meek, tenor; Mylo Rand, pianist; Oriole orchestra in dance selections.

OUTSIDE CHICAGO

8—WGAZ [360], South Bend, Ind. Musical program.
8—WGR [319], Buffalo. Musical program.
8:30—KFNF [266], Shenandoah, Ia. Fife and drum music by Anahuita Martial band.
8:30—WBAP [476], Fort Worth. Concert.
8:30—WCAE [462], Pittsburgh. Musical program.
8:30—WHAS [400], Louisville. Concert program.
8:30—WHO [526], Des Moines, Ia. Concert.
8:30—WWJ [517], Detroit. Band concert, Belle Isle park.
9—WSAV [300], Columbus, O. Musical program.
9—WOO [484], Davenport. Artists from Gallva, Ill.
9—WOO [509], Philadelphia. Dance orchestra.
9—WTAS [286], Elgin, Ill. Songs and dance music.
9:30—WOS [441], Jefferson City. Band concert.
9:30—WFAA [476], Dallas. Male quartet from Anna, Tex.
9:30—WJZ [455], New York. Orchestra concert.
9:30—WMC [500], Memphis. Program to be announced.
10—KFOZ [286], Berrien Springs, Mich. Sacred music, vocal and instrumental.
10—WBZ [337], Springfield, Mass. Concert program.
10—WGR [319], Buffalo. Dance orchestra.
10:30—WBAP [476], Fort Worth. Orchestra concert.
10:30—WGY [380], Schenectady. Pupils and faculty of Round Lakes summer school.
10:30—WHN [360], New York. Club Alaban revue.
11:45—WBB [429], Atlanta. Vocal and instrumental.
12—WHO [526], Des Moines, Ia. Musical program.
12—WMC [500], Memphis. Midnight frolic.

TO BE HEARD OVER W-G-N

The Pershing male quartet, which will be heard tonight over The Chicago Tribune's radiocast on the Drake hotel. [Daguerre Photo.]

"Three Musketeers" Will Entertain B. L. A. Tonight

"The Three Musketeers," Hill, Hirsch, and Gorney, will be one feature of the entertainment program for the Broadcast Listeners' association's open meeting this evening in Hamilton park fieldhouse, 72d street and Normal boulevard. Other artists will be presented through courtesy of the M. & E. booking agency. Speakers who will address the gathering will be Frank Reichmann and M. H. Romberg. Mr. Reichmann and Mr. Schnell of the Electrical Research laboratories have been added to the teachnical board of the B. L. A.

Elmer Sports in Deep Blue Sea of Tones

Rapturous Melody Fills Ether Void.

BY ELMER DOUGLASS.

There were perhaps no breatn taking, pulse accelerating moments, but the sea of tones was a deep blue, and the billowy waves were a joy to hear splashing against our receiving boat.

Following the early usuals, out of the classical tones from the Drake and Blackstone orchestral sea there appeared toward the close of the program the rippling tones of "Water Sprites" by MacDowell, the "Nola" by Harris, played by David Marcus, a guest pianist. Had previously noticed that piano numbers add a decorative touch to this program.

At 8:25 to KYW, Francis J. Valentine, pianist, being announced to play "Novelette, Op. 21," by Schumann—a long number, but very interesting.

Over to W-G-N for the recital by Mme. Sikora Giermann, soprano. An exceptionally lovely voice always, but never heard to better advantage—tones of great beauty and dramatic intensity. The numbers were in German and although not understood, it mattered little, for the song and the voice told a story of its own. Was indeed glad to hear Mr. Kaney announce that Mme. Giermann would return soon for another recital.

The Caruso memorial program had a note of the tragic in it—the singing of one of Caruso's favorites, "The Lament" from "Pagliocci," by Thomas Moore, tenor.

A few minutes later, an exceptionally lovely duet, "The Sweetest Story Ever Told," sung by Grace Wallace (soprano), and Georgia Carlson (contralto). Don't recall paying attention t the words, though in English, but it was sure one of the sweetest of songs heard this evening.

—•—

WMAQ 9:15 musical program was very, very good, but somehow two little readings by Mrs. Frank L. Stetson, "A Parody on Kipling's 'If,'" and 'A Modern Lochinvar,'" both written by Carolyn Wells, seemed to fit in like a top among the other programs.

Marjorie Pollach, also a pianist (pianos were working this evening), seemed to be on the air every time I tuned in WEBH, both on the 7:30 and 9:30 hour. No; am perfectly willing to deliberately tune her in any time she's on the air.

Shortly after 10 o'clock another pianist, Harry Geise, at WQJ, playing a medley of popular airs in his own original way, making one finger do the work of two throughout the entire actet of fingers.

A few minutes later [see if you recognize this paraphrase] . . . "emptied one botel in th' sink cept one small glass which I drank; emptied nother cork in the bot-l wch I also emptied; nother sink in th' bott-l which I also emptied and was full of 12 bottl-l's of dynamite which I also emptied." . . . Alex Christensen, the pianologue-syncopator, reciting "Mrs. Gillhooly's Bungalow." A-hem.

OFFICIALS HONOR W. H. MAC LEAN'S MEMORY TODAY

Offices and courts in the county building will be closed this afternoon in honor of County Commissioner W. H. MacLean, who died suddenly Tuesday night.

A committee of three commissioners, consisting of F. A. Wilson, Frederick Penfield, and C. M. Goodnow, was appointed to prepare resolutions for a memorial meeting which will be held next week.

The entire board as well as department heads in the county offices will attend the services.

The Masonic lodge of Wilmette will be in charge of the services, which are to be held at 4 o'clock in the Rosehill cemetery chapel. The following men are listed as pallbearers: Thomas Knox, Attorney Donald McGilgray, Sheriff Peter Hoffman, Chief Forester Ransom Kennicott, Walter Kennicott and Joseph Long.

Economy is the Road to Wealth

KOPPERS COKE CHICAGO

"Clean as the Sun's Heat"

will start you on that road because it contains

MORE HEAT at LESS COST

Our Free Service will help you

Order from your Fuel Dealer—or telephone Chicago By-Product Coke Co., Manufacturers, Lawndale 7023 or W. H. Harris & Co., Sales Agents, Harrison 9147

DEATH NOTICES

IN MEMORIAM.

IVERSEN—Edward B. Iversen. In memory of our dear son and brother, who passed away twelve years ago today, Aug. 8, 1912. Rest in peace. Your loving
MOTHER, DAD AND BROTHERS.

BAKER—John Henry Baker, president of Baker State bank, Aug. 6, suddenly, fond father of Mrs. Mary Buttron of Clarendon, Mass., Mrs. Anna Hill and Charles J. Baker. Funeral Saturday, Aug. 9, 2:30 p. m. at Trinity Evangelical church, Austin-blvd. and Fillmore-st.

BARBER—Hiram Barber, Aug. 5, 1924, in his ninetieth year, at his summer residence at Lake Geneva, Wis.; husband of the late Mary J. Barber, nee McEwan, father of Mrs. David C. Everitt, Sherman Barber, and Cameron Barber of Oak Park, Ill., and the late Mrs. Helen L. Kawish. Funeral services Friday, Aug. 8, at 2 p. m., at residence of daughter, Mrs. D. C. Everitt, 312 N. Scoville-av., Oak Park, Ill. Interment at Juneau, Wis. Please omit flowers.

BERGER—Rosie Berger, beloved wife of S. D. Berger, died leaving two sons, Samuel and Isadore, and one daughter, Bertha. Funeral from chapel, 2123 W. Division-st. Friday, Aug. 8, at 2 p. m. Interment Waldheim.

BERGMAN—Harry Bergman, 2643 N Sacramento-av., beloved husband of Betty Agnes Bergman, beloved father of Mrs. Charles Schneider, Mrs. George H. Bergman, Harry L., James S., and Lee A. Funeral Monday, Aug. 11, at 2 p. m., from chapel, 2643 N. Division-st. Interment at Waldheim.

CAREY—Margaret Carey, nee Cregan, beloved wife of the late Matthew, fond mother of Edward M., Mrs. Mae Orlandi, Dennis and Mrs. Loretta Keefe, sister of Mrs. John Downey, Native of Glin, County Limerick, Ireland. Funeral Saturday, Aug. 9, at 8:30 a. m. from the late residence, 942 S. Trumbull-av., to Our Lady of Sorrows church, where solemn high mass will be celebrated. Interment Mount Carmel. Member of the Holy Name court No. 1, W. C. O. F., and the Married Ladies' sodality of Holy Name parish.

CONWAY—Edward W. Conway, Aug. 6, at Las Vegas, N. M., beloved son of Catherine, nee Grady, and the late Walter R., fond brother of Thomas, Mrs. George F. Doyle, Mary, and Frank J. Funeral from late residence, 4336 Monroe-st., Saturday, 9 a. m., to St. Mel's church. Interment Mount Carmel.

DEWEY—Raymond Clark Dewey, husband of Blanche, son of Fred M. and the late Harriet Clark Dewey, brother of Alma and Donald Dewey and Mrs. E. W. Casper, accidental drowning. Funeral notice later.

GALLAGHER — Marie Doure Gallagher, beloved wife of D. J. Gallagher, fond mother of Danita. Funeral Saturday from residence, 36 N. Thatcher-av., River Forest, at 9 a. m., to St. Luke's church. By autos to Mount Carmel.

GRIFFIN — Lou Crawford Griffin, at her home, 420 Wrightwood-av., beloved wife of Samuel Griffin, sister of Fred W. Crawford and Mabel Crawford Weleston of Omaha, Neb. Funeral service from chapel 2701 N. Clark-st., Saturday, Aug. 9, at 2 p. m. Interment Oakwoods.

JAYCOX—Elbert S. Jaycox, at his home, 2743 Hamden-ct., beloved husband of Adelaide, nee Thomas, father of Lester W. and Clarence W., brother of W. B. Jaycox. Funeral service from chapel, 2701 N. Clark-st., Friday, Aug. 8, at 2:30 p. m. Interment Rosehill.

LEEDS—Norman W. Leeds, son of the late Joseph S. and Sarah J. Leeds, recently, at Seligman, Ariz., Aug. 3. Funeral notice later.

LOESCH—Lydia T. Loesch, Aug. 6, 1924, at her residence; wife of Frank J. Loesch, mother of Mrs. Robert R. Graves, Mrs. Frederick S. Marx, Richard L. and Joseph B.; sister of H. C. Richards. Funeral and burial private. Kindly omit flowers.

MACLEAN—William H. MacLean, Wilmette Lodge, No. 931, A. F. & A. M., will assemble at east entrance Rosehill cemetery, 3:45 p. m., Friday to conduct funeral. C. & N. W. train leaves Chicago 3:20.
R. ADKINS, W. M.
GEORGE W. ESSS, Secy.

MACLEAN—William Hector Maclean, Aug. 5, 1924, at North Shore hotel, Evanston, Ill., husband of Mary Louise Maclean, father of Lachlan W. Maclean. Funeral services 4 p. m. Friday, at Rosehill cemetery chapel. Interment at Rosehill cemetery.

MASON—Harriett E. Mason, Aug. 5, 1924, suddenly, at St. Louis, Mo. Funeral services Friday, 1 p. m., at chapel, 4037 Cottage Grove-av. Interment Mount Greenwood.

MORGAN—Mrs. Frank L. Morgan, Aug. 7, at the Parkway hotel, where she has resided for the last six years, formerly of St. Paul, Minn., beloved sister of Mrs. W. E. Gillian, also of the Parkway hotel, and beloved mother of Elizabeth and Everett F. Morgan of Chicago, and of Wesley Morgan of Perry, Ia. Funeral at Perry, Ia.

NELSON—Pearl Nelson, Aug. 6, aged 64 years, late of 3055 Sheffield-av. Funeral Saturday, 2 p. m., from chapel, 3154 N. Clark-st., corner Fletcher. Interment Rosehill. Member of Tailors' union No. 183.

NEWTON—Colitzs Newton, Aug. 6, beloved son of Collins and Frances, nee Smith, and brother of John, James, and Nellie Newton and Mrs. Irene Burns. Funeral Saturday at 9 a. m. from late residence, 4360 S. Wells-st., to St. George's church. Interment at St. Mary's. For information call Yards 0703.

QUIGLEY—Matthew Quigley, son of the late Matthew and Mary Ann Quigley, brother of John Quigley. Funeral Friday, 9 a. m., from chapel, 2346 W. Madison-st., to Precious Blood church. Burial at Mount Carmel.

REED—Allen Martin Reed Jr., son of Allen and Frances, nee Faurot. Funeral private, Saturday, at 2 p. m., at residence, 145 Bartram-rd., Riverside.

REEDER—James Cowan Reeder, Aug. 6, 1924, at residence, 6258 Stony Island-av. Funeral services Friday at 2:30 p. m. at chapel, 4227 Cottage Grove-av. Interment at Mount Greenwood.

ROCHE—Bridget Roche, nee McQuaid, beloved wife of the late John, mother of Josephine Prendergast, John, Michael and Dr. E. A. Roche. Funeral Saturday from residence, 5025 So. La Salle-st. Solemn requiem mass at 9 a. m., St. Ann's church. Interment, Mount Olivet. For information call Yards 0124.

ROSE—Jennie Rose, Aug. 7, 1924, in her 57th year, beloved wife of the late Henry J. Rose, precious mother of H. Walter, Clara J., and Otto Rose. Funeral from her late residence, 3371 Altgeld-st., Saturday, Aug. 9, at 2:30 p. m. Interment Irving Park Boulevard cemetery.

UPTON—William T. Upton, Aug. 6, 1924, at Washington-blvd. hospital. Funeral services Saturday at 2 p. m. at chapel, 4227 Cottage Grove-av., under the auspices of Englewood lodge No. 690 A. F. & A. M. Burial at Mount Hope.

WATTERS—Martha Watters, at her late residence, 654 E. 50th-st., beloved wife of William B. and fond mother of Raymond J. Watters. Funeral service Saturday, 2 p. m. at Joliet, Ill.

YOUNG—Susie L. Young, age 67 years, Aug. 7, mother of Marjorie D. Young. Service Aug. 8, 8:30 p. m., at chapel, 1116 Lake-st., Oak Park, Ill.

CARD OF THANKS.

MORAN—Mrs. Theresa Moran and family wish to extend their gratitude to the members of the Chicago fire department, to the Benevolent and Retired Firemen's association, the city employes of the E. A. Wale plant, their relatives, friends, and neighbors for kind sympathy and beautiful floral offerings sent to them in their late bereavement at the loss of their husband and father, the late Edward Moran of 6236 S. Hermitage-av.

CEMETERIES.

ROSEHILL CEMETERY

Unusually large selection of Family Lots Rooms and Crypts in beautiful ROSEHILL MAUSOLEUM. PERPETUAL CARE PROTECTS ROSEHILL FOREVER. Terms if desired.
6302 Ravenswood-av. Edgs. 2714.

CHICAGO'S MOST BEAUTIFUL CEMETERY.
MOUNT GREENWOOD.
Full Perpetual Care.
Unexcelled Service to Lot Owners.
NO CONNECTION on Lot Sales
Paid to Any Person.

CHOICE 6 GRAVE LOT IN MONTROSE cemetery. Ravenswood 5435.

UNDERTAKERS.

C. H. JORDAN & CO.,
Funeral Directors in Chicago 70 years.
104 E. Michigan-av. 612 Davis-st. Evanston.

MONUMENT
MAUSOLEUM OR HEADSTONE
Procured Anywhere by the Old and Reliable
CHAS. G. BLAKE CO.
Will be correct and durable. Free booklet.

THE DAVIS STORE

Successor to Rothschild & Company — State, Jackson, Van Buren

Starting at 8:30 This Morning

REDUCED TO CLOSE!

Silk Dresses

For Women and Misses

$21.75

Georgettes - Crepes - Satins

For afternoon and street wear

The early shopper, this morning, will find tunic frocks, tucked tube silhouettes, bouffant georgettes, and simple side-drape models. Some excellent street and business costumes in the lot!

Navy—Black—Gray—Brown

THE DAVIS STORE—FOURTH FLOOR, SOUTH

This Store Closes at 1 P. M. Saturday

DAVIS DRY GOODS COMPANY

We Give S. & H. Green Stamps

Only the Victrola and Victor Records bring such music into your home

Just as the actual stage performances of the greatest artists stand out from those of less talented artists, so the Victor Records by these artists excel in the world of recorded music. There is a change of program offered on Victor Records every week, but the same high quality is always maintained and is evident in every number on the list. None but Victor Records provide such music and entertainment. No other instrument plays them in the same finished manner as the Victrola, and there are twenty-one models, from $25 up.

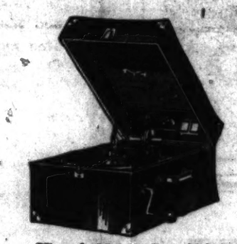

Victrola No. 50 (Portable) $50
Mahogany or oak

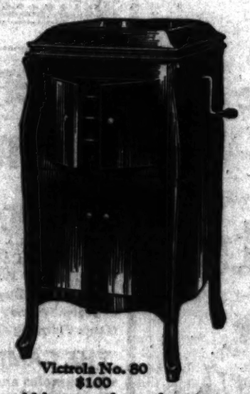

Victrola No. 80 $100
Mahogany, oak or walnut

Victrola No. 215 $150
Mahogany, oak or walnut

There is but one Victrola and that is made by the Victor Company—look for these Victor trade marks.

Out today
New Victor Records

Red Seal Records

		Number	DOUBLE-FACED List Price
Athalia—War March of the Priests (Mendelssohn) / Festival March of the Boyars (Einzugsmarsch der Bojaren) (Halvorsen)	Mengelberg and New York Philharmonic Orchestra	6464	$2.00

Famous marches, very unlike one another—one grave and stately, the other quaint yet sumptuous. A charming orchestral record worthy of the conductor and of the Victor.

Hungarian Rhapsody No. 12—Part 1 (Liszt) Piano Solo / Hungarian Rhapsody No. 12—Part 2 (Liszt) Piano Solo	Olga Samaroff	6450	2.00

A beautiful record of the brilliant and capricious Twelfth Rhapsody of Liszt. Almost every human mood finds expression, and the number is recorded in inimitable Victor fashion.

I Love You (from "Little Jessie James") / Suppose I Had Never Met You (from "Little Jessie James") (Thompson-Archer)	Reinald Werrenrath / Reinald Werrenrath	1026	1.50

Two popular hits, sung by a great artist with splendid sympathetic power. Both are "heart-songs." Hear Werrenrath sing them and you will appreciate how perfectly they are recorded.

Light Vocal Selections

Any Old Time at All / Deep in My Heart	Lewis James / Franklyn Baur	19378	.75

Songs of love-reminiscence in the popular vein. The first one tends to the waltz style, the second to the fox trot. Both are finely sung; splendid records of popular music.

Melodious Instrumental

Cuckoo Waltz / Lena—Schottische	International Novelty Quartet / International Novelty Quartet	19349	.75

Delightful, "homey" numbers for a "quartet" of violin, accordion, xylophone, cornet, piano and one or two other sources of odd and interesting effects.

Duets—Two Sopranos

(1) Music Everywhere (2) The Bird of Passage (3) Cradle Song / (1) Bella Napoli (2) Jolly Miller (3) Tempest	Anna Howard-Laura Littlefield / Anna Howard-Laura Littlefield	19350	.75

Records for two soprano voices, issued for educational purposes, but delightful to hear for their own sake; and children will specially enjoy them.

Dance Records

San—Oriental Fox Trot / I Can't Get the One I Want—Fox Trot	Paul Whiteman and His Orchestra	19381	.75

Whiteman has made a daring record of the favorite "San," with some startling new details, and with extraordinary power and finish. Its companion is a gem, too, in playing and recording. A most remarkable dance record!

June Night—Fox Trot / Only You—Fox Trot (from "I'll Say She Is") with vocal refrain	Waring's Pennsylvanians / International Novelty Orchestra	19380	.75

Melodious fox trots. "June Night" has some polka-like rhythms. "Only You" has a tender vocal refrain. For dancing or for listening, these are admirable records.

Just Hot—Fox Trot / Red Nose Pete—Fox Trot	Waring's Pennsylvanians / Ted Weems and His Orchestra	19377	.75

Fox trots worthy of their names—the first with singular kazoo-and-megaphone ululations, the second with cornet pleasantries and brilliant piano-work. Both numbers attest the skillfulness of Victor recording.

TRADE MARK
Victrola
Victor Talking Machine Company, Camden, N.J.
Victor Talking Machine Co. of Canada, Ltd., Montreal

DAVIS' VIRTUES COME TO MUSTER BEFORE A NATION

Test of Bigness His Home Town Sees.

BY JAMES O'DONNELL BENNETT.

Clarksburg, W. Va., Aug. 7.—[Special.]—"What sort of a man is Gen. Pierce?" a traveler asked a New Hampshire inn keeper seventy-two years ago this summer, when the last Democrat but three to become President of the United States was making his campaign.

"Waal," the inn keeper answered, "up here where everybody knows Frank Pierce and where Frank Pierce knows everybody, he's a pretty considerable fellow, I tell you. But come to spread him out over this whole country, I'm afraid he'll be dreadful thin in some places."

Now, What About Davis?

Now, how thick is John W. Davis, who would like to be the fourth Democrat to occupy the White House since likable, tippling, mediocre Franklin Pierce sat there, going to spread?

You have seen that up here in Clarksburg, where everybody knows John Davis and his kin back to his great grandfather, Caleb, the clock maker, and where John Davis knows everybody, he is a "pretty considerable fellow."

But just now the only way the whole country can estimate him as a public man is by words and deeds out of his past, for up to the hour when he began to bulk big in the July convention he had no prestige as a public man. Nearly three years had passed his relinquishment—"because I was broke," as he puts it—of the post of ambassador to Great Britain, where he had shown himself proficient in the dignified blarney the British expect from us, and had otherwise looked after his country's interests with credit, if not with any special brilliance.

So you have to go pretty well back to get pithy utterances of his own that will illustrate his life and character—will tell his story in his own words, as it were.

One of the pithiest of such utterances dates to a time when he was "a pretty considerable fellow" in Clarksburg only. He was a young lawyer here and building up a good practice; also active in politics—I forgot in just what way. In any case it was intimated to him by a well wisher that, if he did not moderate certain reform measures he had in hand, and "be good," a coal company up at Fairmont would withdraw its business from him. This was his comment:

"You tell the coal company to take their business and keep it—and tell 'em I'll do worse than I have done."

I suppose any Clarksburg observer of John W. Davis' career could trace a direct line from that remote utterance to the utterances in the celebrated letter of last March in which he replied to a well-meaning busybody who had suggested that he dump his Wall street clients so as to have a better chance for the Democratic presidential nomination.

He thought the price—the ethical price—too high, saying:

". . . I am to abandon forthwith and immediately a law practice which is both pleasant, and, with modest bounds, profitable; to throw over honorable clients, who offer me honest employment, and desert a group of professional colleagues who are able, upright and loyal. If that were all, I would think your figures pretty stiff, but you are really asking still more."

And further along:

"I have been at the bar nearly thirty years and . . . have enjoyed a practice of an extremely varied character. No one in all this list of clients has ever controlled, or fancied that he could control, my personal or my political conscience. I am vain enough to imagine that no one ever will."

And this, the close:

"I must stand by my philosophy. What is life worth, after all, if one has no philosophy of his own to live it by? If one surrenders this to win an office what will he live by after the office is won? Tell me that!"

A Strong Individualist.

Like his father John J., who, his children tell me, was "furious" when the Presbyterian church tried to tell him he must not have a cigar after each meal, the son is a passionate individualist.

In his presidential address to the American Bar association in 1922, John W. deplored the setting up of a "mysterious being called the state," to the abandonment of "the spirit of individual liberty," adding:

"The liberty of the individual is being beaten down by the threatening encroachment upon the constitution of a code of statutes to control the habits and morals of Americans, and the right of man to govern himself is being defeated."

The nominee is so individualistic that he will take an old saw and redie it to cut his way. Thus this is one of his frequent sayings:

"Late to bed and early to rise makes a man—well, it agrees with me."

As to his Jeffersonianism, he is emphatic, saying:

"I am a genuine Jeffersonian Democrat. I think Jefferson was the greatest political thinker this country has produced, and I expect to die in that faith.

"If Jefferson's principles are true, and I think they are, then they remain true, even with changing times. Their application may change, but they do not."

"Changing times." Note those words, for they lead you into John W. Davis' ideal of how the new demands of changing times shall be met.

That ideal he made known from his seat in congress a dozen years ago, using the words of one of the greatest men of the 19th century as the expression of it. The occasion of his remarks was the debate on regulation of the granting of injunctions. I quote, him from the Congressional Record of May 14, 1913, page 6441:

"I desire, Mr. Speaker, in conclusion, to content myself by quoting with approval the language of the great Italian statesman, Cavour, who said:

"I am not an alarmist; nevertheless, without being one, I think we can see at least the possibility, if not the probability, of stormy times. Well, gentlemen, if you wish to take precautions against those stormy times, do you know the best way? It is to push reforms in quiet times, to reform abuses when these are not forced upon you by extremists."

On Capital and Labor.

It was during the same debate that Mr. Davis said:

"An uncertain standard for civil conduct or legal remedy is a constant invitation to misunderstanding and discord. When capital and labor clearly understand each others rights the first step on the road to industrial peace will have been taken."

Later came this ringing passage:

"I denounce as a libel upon American citizenship the assertion that the laboring men of this country are ever ready at the word to break into lawlessness, or that they sympathize with those who do. And I pity the man who takes such counsel of his fears as to be unwilling to recognize and accord to them by statute and in practice the full use of every legitimate weapon of offense or defense in all trade wars and the untrammelled exercise of every constitutional right.

"Not to do so is but to furnish to the demagogue and the agitator a genuine grievance to be magnified, and a ready means with which to fan the flames of discontent, hatred, disorder and violence. Let us see to it here and now that no such pretext hereafter shall remain to him."

Quotes Aristotle in Disguise.

I mark with interest the scant punctuation and orderly march of that long paragraph.

The son of John James and Anna Kennedy Davis, the omniverous readers of history, came out in John W.'s congressional speeches.

He quoted Cavour, he quoted the Bible, he quoted Herodotus—very tellingly. He quoted John Marshall and he once befooled and delighted the house by seeming to quote as "new stuff" 300 words from Aristotle, remarking dryly at the close of the uncannily timely passage: "Strange to say, these words were not written by an American statesman in criticism of the speech of a presidential candidate [Mr. Taft] at Columbus, Ohio. They were uttered 2,400 years ago by Aristotle, the wisest of the Greeks."

Once in a debate that was all at loose ends he remarked:

"It involves little effort to content ourselves with generalities."

During the five years [1913-1918] that Mr. Davis was solicitor general of the United States his public utterances were of more limited appeal, but during the two and a half years of his ambassadorship his audience commanded two nations, and he succeed in pleasing both. This was his plan:

"Had I the opportunity, I would say to every American, and repeat it to every Briton: 'These are indeed your kinsmen. Study them, understand them, learn to give and take with them and guard their friendship as a sacred thing.'"

Once Refused Ambassadorship.

The ambassadorship, in which he shone so agreeably, he had, by the way, once refused.

With one of his recent utterances this dispatch may fittingly close because that utterance, which was partly quotation and partly affirmation, not alone epitomizes the idyllic strain in the man, but also indicates once more the extent and variety of his reading. He repeated these words of Jean Paul Richter:

"There will come a time when it shall be light; and when man shall awaken from his lofty dreams and find his dreams still there, and that nothing is gone save his sleep."

Then he gravely spoke his affirmation thus: "In which faith we abide or all likewise perish."

J. W. DAVIS DENIES HE EVER DID OR EVER WILL JOIN THE KLAN

New York, Aug. 7.—John W. Davis, Democratic candidate for President, in a letter made public today, declared he is not a member of the Ku Klux Klan and never was a member. The letter was written in answer to one sent to Mr. Davis by Devere Allen, editor of the World Tomorrow, a magazine published here.

According to Thomas J. Spellacy, manager of the Davis eastern campaign headquarters, Mr. Allen in his letter called the attention of Mr. Davis to the charge that the nominee was a member of the Ku Klux Klan, and asked specifically if this was true. Mr. Davis replied:

"In reply to your letter, which has been brought to my attention, I answer the question in the same direct manner you have put it, by saying that I am not, never have been, and will not become a member of the Ku Klux Klan.

"I trust that in my coming speech of acceptance I shall make my position on the great question of religious tolerance too plain for any misunderstanding or dispute."

Colored Man Mortally Hurt Thought to Be Bandit

One of two colored bandits who engaged in two revolver battles with the police Wednesday night is believed to have been Frank Camel, who was found mortally wounded on the doorstep of his home at 3855 South State street, early yesterday. He died without regaining consciousness.

EVANS SLAYERS COMMON THIEVES, MEXICO REPORTS

BY FREDERICK NEUMEIER.

[Chicago Tribune Foreign News Service.]

[Copyright: 1924: By The Chicago Tribune.]

Mexico City, Aug. 7.—Robbery was the motive for the assassination of Mrs. Rosalie Evans, American born widow of a British subject, the Mexican authorities investigating the case report tonight. Seven supposed ringleaders of the robbers' gang have been arrested and in the homes of several of these have been found loot from former robberies.

The arrested men were not enemies of Mrs. Evans, but killed her only for the money she had on her, it is said. The authorities insist they were not the agrarians who made it necessary for Mrs. Evans to carry on an armed battle to protect her property.

Intimate friends of Mrs. Evans, however, scoff at the idea of robbery, claiming the assassination was the work of persons who have been attempting to seize her property for two years. They point out that at the time of the killing she had less than $150 with her, and no attempt was made to hold her up, but instead she was shot from ambush in the back.

Seven Leaders Arrested.

In addition to the arrest of the seven ringleaders, four of whom are reported to have confessed their complicity, seventy-two others were apprehended, but later were released. Of the seven ringleaders, one is a member of the local agrarian commission and two are members of an agrarian organization, this appearing to controvert the suggestion that the agrarians were not implicated. The prisoners are being held in the Puebla jail for trial.

Calles to Work for Peace.

New York, Aug. 7.—[By the Associated Press.]—Gen. Plutarco Elias Calles, president elect of Mexico, speaking today regarding the recent murder of Mrs. Rosalie R. Evans, an Englishwoman, in Mexico, said:

"That was an uncommon crime and I am sure President Obregon will have the perpetrators punished."

American and British interests in Mexico will be fully protected in the future, the general said. As president, he told interviewers, he would strive to maintain the existing amicable relations between the United States and Mexico.

HIT BY STREET CAR; DIES.

Henry Wilkins, 70, 5418 Lowe avenue, died yesterday of injuries received Sunday when a street car struck a wagon in which he was riding at Archer avenue and Federal street.

"I Have No Use for a Woman With Shabby Shoes"

This is what a man said yesterday, as he and his friend strolled up the Avenue, discussing the ever-present problem of choosing office assistants.

We fear it is also the general viewpoint of most men. Our long experience shows us they dislike to see runover heels, scuffed toes, broken down arches or wrinkled sides.

* * *

Martin & Martin shoes are not only comfortable and good looking when they're new, but they stay spic and span, and keep their shape and appearance. It pays, in dollars and in satisfaction, to buy genuine Martin & Martin shoes, even at regular prices—but right now, while our sale is on, it pays doubly well!

Come in today, and be an early chooser.

MARTIN & MARTIN

326 South Michigan Avenue

64 East Madison Street

CARSON PIRIE SCOTT AND COMPANY

Just Received from England—All-Wool

Men's Golf Hosiery

Specially Priced at $3.95

They are in fine-looking allover patterns, just the kinds of light and medium weight hosiery required for golf wear now.

Very low priced—such qualities as these ordinarily are much higher. They're in tans, grays, heathers, browns, powder blues, in the two patterns shown above.

All-Linen Golf Knickers, $5

1924 Success Golf Balls, $4.95 Dozen

Golf Clubs at $1.95 and $2.95

Beginners' Sets, 4 Clubs and Bag, $9.75

Golf Section, Second Floor, South.

Golf Oxfords $7 Pair

Smart, good-looking, comfortable lasts—all made according to our own specifications, which give assurance of the best kind of wear.

Of soft tan Norwegian calfskin and smoked elkskin trimmed with tan leathers. All have serviceable crepe rubber soles. $7.

First Floor, South.

Mandel Brothers

Misses' tub silk frocks

11.75

In smart checks, stripes and plain colors, with colored monogram, at a very low price for such quality and style. *Fourth floor, State.*

Women's and misses' White silk skirts specially priced at 10.95

Crepe de chine skirts feature the new side pleats; skirts of washable silks emphasize the plain tailored, wrap-around effect. *Fourth floor.*

Lace panels with collars *—some with cuffs*

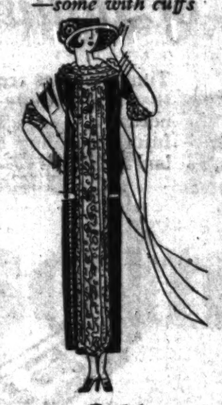

2.95

22 and 45-inch panels, with collar, some with cuffs also; embroidered net centers adorned with venise and valenciennes laces; in cocoa and ecru. *First floor, State.*

Corsette combinations

Two in one, designed for the figure requiring hip control. Of pink broche, with gores of firm surgical elastic.

6.50

Brassiere top of cluny pattern lace fastens at side, giving a straight unbroken line from shoulder to hip. Very smart; supremely comfortable and cool. *Fifth floor.*

The season's smartest:

White flannel coats, 22.50

Women's and misses' single breasted models, with boyish pockets and slender lines; collars of white summer fur. *Fourth floor.*

BARGAINS

Boys' Wash Suits

Ages 2 to 8

Reduced to 1.65 Values 2.00 to 3.50

Including an Excellent Assortment of Oliver Twist and Middy Styles of Guaranteed Wash Fabrics.

Imported Milan Straw Hats

For Boys, Ages 2 to 8, Now 1.95

Former Prices to $3.50

A STARR BEST

Randolph and Wabash.

STOP & SHOP

Reg. U. S. Pat. Off.

Lady Clementine Pure Food Products

For Friday and Saturday Shoppers

BANQUET BLEND COFFEE

A coming of the pot pound.

A truly epicurean blend—richly fragrant, flavorous and full bodied—sells regularly at 55c per pound. Special for Friday and Saturday only

3 Pounds, $1.39

FANCY BONELESS PIGS FEET—Regularly 65c—Special 2 Jars, $1.00

GROCERY and DELICATESSEN

OUR FAMOUS MILWAUKEE TEGAR FRANKFURTERS, 6 for 25c

FRESH HOME-MADE SALADS

CHICKEN—Pound $1.50

COMBINATION VEGETABLE—Pound 40c

COLD SLAW—Pound 30c

POTATO SALAD—Pound 25c

WHITE BEAR FARM LOIN RIB BACON—Special cure. Whole or half slab. Pound... Sliced, pound 50c 33c

IMPORTED SMOKED SARDINES—in pure olive oil. Reg. 25c. 6 tins, $1.00

HAND PACKED INDIANA TOMATOES—No. 2 size. 6 tins, $1

FANCY CUT GREEN BEANS—No. 2 tins. 6 tins, $1

Cheese Sandwich Spreads 3 Tubes, $1.00

1 Tube Roquefort
1 Tube Pimento
1 Tube American
A Saving of 25c

¼ pint of each: SWEET GHERKINS, CHOW CHOW, STUFFED OLIVES, MIXED PICKLES — 4 jars $1.00

LADY CLEMENTINE EXTRA LARGE RIPE OLIVES—Regularly 55c. 4 jars, $1

HAWAIIAN SLICED PINEAPPLE—2 thick slices to the tin. 3 tins, $1

SANTA CLARA PRUNES—Jumbo size. Regular price 35c. Special. 4 lbs., $1

DE LUXE YELLOW CLING PEACHES—6 to 7 large halves to the tin. Regular price 45c. 3 Tins, $1.00

ASSORTED SLICED COLD MEATS—Pound $1

LADY CLEMENTINE SEVILLE ORANGE MARMALADE—Regular price 35c. 4 jars, $1

FUDGE LAYER CAKE—Fine textured white layers, moist as goodness demands, filled and iced with a thick spread of chocolate fudge. Regular $1.00 cake. Friday and Saturday. Each 75c

TIFFIN TEA CAKES—Crisp, toothsome—about 30 different kinds. Pound 69c

60c Cake / Both for $1.00 / 60c Pie — Your choice of any filling in stock.

COFFEE CAKE FRUIT SQUARES—Plum, Apple, Cherry, Blueberry. Each 19c

BUTTER CREAM COFFEE CAKE and RAISIN BREAD—COFFEE CAKE—Oblong, braided loaves, or rich buttery flavor, braided in with a delectable filling. Each, 50c

VIENNA LOAF CAKE—Fine to serve with fresh fruit, or frozen dessert. Will serve 12 generously. Each 79c

FRESH PEACH PIE—Friday only. Each 50c

CHERRY PIE—Saturday only. Each 50c

HONEY BALL MELONS

A new Texas melon that has just come to the market—sweet as honey, and with meat of rich luscious texture. A rare treat for melon lovers. Case of 15, $2.49 Each, 18c

NECTARINES—If you like plums and if you like peaches, you will certainly find a rare treat in the Nectarine, which represents the best of both fruits. 4-qt. basket 85c

CALIFORNIA VALENCIA ORANGES—Dozen 39c

LEMONS—Keep a plentiful supply in hand for cooling summer drinks and refreshing desserts. Dozen 15c

GOLDEN HEART TENDER-STALK CELERY—2 large stalks. Bunch... 13c

SWEET BLUE PLUMS—Delicious and in prime condition, 4-qt. basket 69c

CALIFORNIA GARDEN PEAS—Excellent flavor and sweet as you like them. Large, full pods. 2 pounds 29c

THOMPSON SEEDLESS GRAPES—Small green grapes of delicious flavor. Beautiful, perfect clusters. Pound.. 12c

NEW MEXICO OSAGE MELONS—Wonderful flavor and eating quality. Each 15c Case of 15, $2.19

"Send a Basket of Fruit"—A message straight from the heart

FANCHON CHOCOLATES—A week-end favorite that has won thousands of friends. 16 different hard and soft centers. 2½ pounds $1.00

POLONAISE CHOCOLATES Italian Style creams, assorted fruit flavors. 2 pounds $1.00

"NOTHING LIKE IT"—Chocolates, bon-bons, and a variety of candy-dipped pieces. An assortment that appeals to every taste. Beautifully boxed. 2 Pounds, $1.00

BEACH MALLOWS—300 to the box 69c

CHOCOLATE COVERED MINT WHIPS—Lb. box... 49c

Fresh From Our Kitchen Daily

CREAM PATTIES—Pound 39c

PECAN KISSES—Pound 49c

NUT AND FRUIT BONBONS—Pound 79c

FULL CREAM CARAMELS—Pound 49c

KOLAN KOFFEE

Look carefully to the quality of the coffee you buy. With the uncertainty of the supply, and the climbing prices, there is sure to be a deterioration of character in many brands. KOLAN KOFFEE represents established quality. You may buy with the confidence that you will get the same good coffee you have always known. Sold by this store only.

2½ Pounds, $1.10; 10 Pounds, $4.19

OUR COFFEE SHOP (Downstairs)

Special Plate Lunch, 40c

Hot WHITEFISH, Boiled Potatoes, Cucumber Salad, Roll and Butter, Tea or Coffee

Cold RED ALASKA SALMON, Potato Salad, Pickled String Beans, Roll and Butter, Tea or Coffee

76 North Michigan Tebbetts & Garland Randolph 7000

Chuckle and the world Chuckles with you

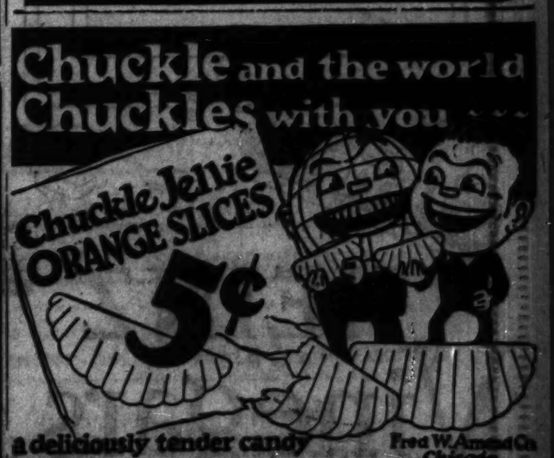

a deliciously tender candy

Fred W. Amend Co. Chicago.

DEPENDABLE WOMEN want a dependable paper. Therefore THE TRIBUNE at the start of every day.

GERMANS' TACT HELPS TO MAKE PARLEY SUCCESS

Reach Complete Accord on Default Plan.

(Continued from first page.)

mind setting these fears at rest without much trouble.

Accord Helps Exchange.

New York, Aug. 7.—[By the Associated Press.]—News that the allies and Germany had come to a complete agreement on the manner in which defaults are to be declared under the Dawes plan resulted in a sensational gain of 5½ cents in sterling exchange to $4.51½, a new high record for the year, and stimulated the buying of French governmental and municipal bonds, nine of which broke through their previous high prices on gains of 1 to 3 points.

U. S. ASKS IN ON CASH

Washington, D. C., Aug. 7.—[Special.]—The United States government, through Ambassador Kellogg, at London, has informed the conference of premiers, in which he is representing the United States, that this government wishes to participate in the proposed meeting of finance ministers in Paris to discuss allocation of German reparations payments, it was learned today.

Such participation by this government is held by the Coolidge administration to be advisable in view of the fact that the United States is directly interested in any agreement as to the allocation of German payments under the Dawes plan.

Bill for Army in Germany.

Among these interests are the bill for the cost of the American army of occupation in Germany, amounting to more than $250,000,000, and the amounts growing out of awards by the American-German mixed claims commission, which has been adjudicating claims of Americans against the German government.

These latter are believed to total an amount in excess of the cost of the army of occupation, and, though alien property is being held in the United States against these claims, it has always been assumed that the awards should be paid by the German government and the property restored to its original individual owners.

May Call Meeting Soon.

The American government took the step of directing Ambassador Kellogg to notify the conference in London of the American attitude toward a financial conference after it had been informed by Kellogg that a resolution had been presented to the conference providing for a subsequent conference of finance ministers in Paris, where the whole matter of dividing the German reparations payments among the several claimants would be threshed out.

FALLS FROM SCAFFOLD; DIES.

William Sylvester, 2319 South Dearborn street, died yesterday two hours after falling six floors from a construction scaffold at 2146 Canalport avenue.

OFFICIAL WEATHER FORECAST.

The official forecast for today and tomorrow and yesterday's table of records follow:

Lower Michigan—Unsettled, but mostly fair Friday and Saturday; not much change in temperature.

Upper Michigan—Probably showers Friday; Saturday partly cloudy; not much change in temperature.

Wisconsin—Unsettled, but mostly fair Friday and Saturday; not much change in temperature.

Missouri—Unsettled, but mostly fair Friday and Saturday; warmer Friday.

Iowa—Same as Missouri.

Minnesota—Partly cloudy Friday and Saturday; not much change in temperature.

North and South Dakota—Same as Minnesota.

Nebraska—Unsettled, but mostly fair Friday and Saturday; warmer east portion Friday.

Kansas—Same as Nebraska.

Montana—Showers Friday, cooler; Saturday partly cloudy.

Wyoming—Generally fair Friday and Saturday except possibly showers in north portion by Friday night; not much change in temperature.

Upper Lakes—Moderate winds mostly west to southwest; partly overcast Friday with local showers.

Lower Lakes—Moderate variable winds and generally fair weather Friday.

Place of observation.	Direction of wind.	Velocity in miles per hour.	Highest temperature.	Lowest temperature.	Precipitation in inches.
State of weather.					
Aug. 7, 1924, 7 p. m.					
Central time.					
Eastern states—					
Albany, cloudy	W.	70	94	72	.02
Atlantic City, clear	W.	70	88	70	1.54
Boston, cloudy	W.	76	88	74	.12
Buffalo, clear	W.	70	92	68	.00
Charleston, clear	S.W.	64	94	70	
New York, cloudy	W.	78	94	78	.18
Oswego, clear	S.W.	68	74	70	.04
Philadelphia, rain	N.W.	74	90	70	.00
Pittsburgh, cloudy	N.W.	70	80	64	.22
Raleigh, cloudy	S.W.	64	94	74	.16
Washington, cloudy	N.	74	96	78	
Gulf states—					
El Paso, cloudy	N.W.	86	98	74	
Fort Worth, cloudy	S.W.	74	94	74	.14
Galveston, clear	S.	84	90	82	
Jacksonville, clear	S.W.	68	90	70	.02
Miami, clear	W.	74	90	76	.08
Mobile, cloudy	W.	74	90	74	.02
Montgomery, cloudy	W.	72	92	74	.01
New Orleans, cloudy	S.W.	74	92	76	
San Antonio, clear	S.W.	74	94	74	.01
Shreveport, clear	S.W.	64	94	72	
Tampa, cloudy	S.W.	74	92	76	.50
Vicksburg, cloudy	S.E.	72	92	72	
East-central states—					
Alpena, clear	W.	70	78	52	.24
Cairo, clear	W.	74	92	72	
Chicago, clear	N.W.	70	84	66	.02
Cincinnati, clear	N.W.	64	86	70	.94
Cleveland, clear	W.	70	84	68	.12
Detroit, clear	N.W.	70	90	66	.02
Escanaba, cloudy	S.W.	70	74	54	
Evansville, cloudy	S.	74	92	74	
Fort Wayne, clear	W.	70	82	64	.98
Grand Haven, clear	W.	66	70	62	
Grand Rapids, clear	W.	70	76	62	
Green Bay, clear	N.W.	70	72	50	
Indianapolis, clear	W.	64	88	68	
Mackinac Island, clear	W.	62	70	50	
Madison, clear	N.W.	70	78	54	
Marquette, cloudy	S.W.	70	80	52	
Memphis, cloudy	S.W.	66	80	72	
Milwaukee, clear	N.W.	70	80	62	
Nashville, cloudy	S.	72	90	72	.20
Peoria, clear	S.W.	70	84	64	
Sault Ste. Marie, cloudy	S.	60	74	54	
Springfield, Ill., clear	W.	80	86	66	
West-central states—					
Bismarck, clear	W.	78	80	52	
Davenport, clear	N.W.	78	82	64	
Des Moines, clear	N.W.	78	78	62	.66
Devils Lake, cloudy	N.E.	70	72	54	
Dodge City, clear	S.	80	94	64	
Dubuque, clear	S.	74	84	68	
Duluth, cloudy	N.W.	60	74	50	.26
Huron, clear	W.	82	86	58	
Kansas City, clear	S.	84	88	70	
Omaha, clear	S.W.	80	84	68	
Little Rock, cloudy	S.E.	68	90	72	.58
Moorhead, clear	N.W.	74	74	48	
North Platte, clear	N.E.	80	92	60	
Oklahoma City, clear	S.	92	96	70	
Omaha, cloudy	S.	78	80	68	.08
Rapid City, cloudy	S.	78	82	56	
Sioux City, cloudy	S.	74	76	66	.58
St. Louis, clear	S.W.	66	88	70	
Minneapolis, cloudy	W.	80	82	60	
Springfield, Mo., clear	W.	80	86	70	
Wichita, clear	S.	86	88	70	
Williston, cloudy	N.E.	66	70	54	
Mountain states—					
Boise, clear	N.W.	86	88	54	
Cheyenne, clear	N.	80	86	58	
Denver, clear	N.	80	92	66	
Havre, cloudy	N.	70	82	50	
Helena, clear	N.	70	82	50	
Modena, cloudy	N.W.	70	80	50	
Miles City, clear	W.	84	88	60	
Phoenix, cloudy	W.	104	104	80	
Pueblo, clear	W.	86	96	56	
Salt Lake City, clear	N.W.	84	88	72	
Yellowstone Pk., cloudy	S.	60	70	38	
Pacific states—					
Fresno, clear	N.W.	98	100	64	
Los Angeles, clear	W.	74	84	66	
Portland, Ore., clear	W.	74	84	52	
San Diego, clear	W.	72	74	68	
San Francisco, clear	W.	64	72	54	
Seattle, Wash., clear	W.	72	76	54	
Spokane, clear	W.	72	84	52	
Walla Walla, clear	W.	80	90	56	
Canadian—					
Calgary, rain	N.E.	58	64	36	.14
Edmonton, cloudy	N.E.	56	64	38	.02
Minnedosa, cloudy	W.	50	62	48	.02
Montreal, clear	N.W.	70	82	52	.02
Quebec, clear	N.W.	62	72	50	1.08
Toronto, clear	N.W.	70	80	58	.70
White River, rain	N.W.	60	74	46	.06
Winnipeg, cloudy	W.	62	70	50	
The Pas, clear	N.W.	62	64	44	.86

JULY TRANSFERS OFF $13,287,213 FROM LAST YEAR

BY AL CHASE.

With the real estate market in the dog day doldrums the monthly report of the county recorder gets more attention as a news source than it does ordinarily. Apparently that part of the real estate world also is taking life listlessly, for Mr. Haas' statement of conditions in his department as compared with last year is startling.

For instance, the decrease in the stated consideration of the real estate transfers filed for record for July over the same month last year is $13,287,213. Which is some slump. In actual number of transfers the decrease was 1,013.

On the other hand, the conveyances transfers showed an increase in stated consideration of $328,325, although the actual number decreased forty-seven.

Attorney Buys Flats.

The twenty-two flats at the southeast corner of 63th and Clyde were sold by Frank J. Campbell to Benjamin J. Huttner for $178,000, subject to $87,000, according to Mr. Huttner. Robert L. Huttner was attorney for the buyer and Frank Dunham for the seller. Mrs. C. E. Howard was broker.

A reported $95,000, subject to $40,000, was paid by Samuel Aroner to John Gustafson for the twelve flats and two stores at 5819 Ridge. J. P. Jinc & Co. were brokers.

West Side Sale.

The eighteen apartments at the northeast corner of Monroe and Leamington were sold by John J. Burns to Arthur Lessard for a reported $110,000. George D. Smith of P. M. Walsh & Co. was broker.

An indicated $100,000, subject to $50,000, was paid by Jane O'Meria to William Berths for the eighteen flat building at the northeast corner of Eberhart and 63d. 115x90.

John J. Ready Jr., realtor, has bought the property at 931 Irving Park boulevard from Philip Dick and Ida Goldstein for a reported $50,000. There are four stores, and two frame buildings on the rear of the lot. Morris Kompel was attorney for the sellers and Schuyler, Ettelson & Weinfeld for the buyer.

Bandit Terrorizes Driver with "Make Believe" Gun

After Nathan Rabin, 868 Bowen avenue, and his fiancée, Miss Marion Greenberg, had been forced to drive from in front of the latter's home, 6401 South Ashland avenue, to 5700 Sheridan road and then back to 54th and Ashland at the point of a young bandit's gun, Rabin hailed the Englewood flivver squad and learned the pistol held by the bandit was of the innocent kind that shoots water instead of bullets. The prisoner gave the name of Allan Walcott.

AUGUST SALE *of Quality Luggage!*

Timely values are now offered in luggage that is admirably adapted to vacationists' needs . . . also leather goods for all future traveling occasions. The time to buy is NOW!

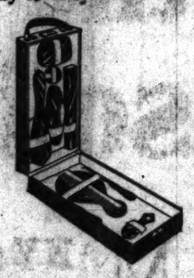

SMALL SEPARATE FITTED CASES *for* WOMEN

Of quality cowhide leather—small, compact, easily carried . . . containing all necessary traveling fittings. Silk moire lined. Secure lock and sound construction. With engraved fittings, $13.75. With plain fittings, at—

$12.75

Women's Fitted Suit Cases

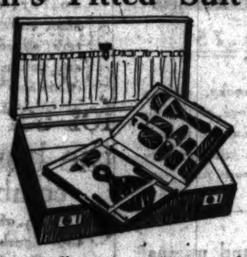

A most extraordinary group . . . each case in the group made to sell for considerably more than this special August Sale price. Some have trays, some have inner lids—all are excellent values. A large selection to choose from at

$29.50.

Hartmann Trunk Co.

14 NORTH MICHIGAN AVENUE

Between Madison and Washington Streets—Next to "Stop and Shop"

57

You ought to know that vinegar is not just a sour taste.

Real vinegar has quality, flavor, aroma and delicacy, secured by the careful selection of the materials that go into it and by slow aging and mellowing.

Heinz Vinegars are real vinegars. Once you taste their flavor-compelling qualities you will never be content with the ordinary, crude, sour concoctions that have no name and no flavor.

It surely is not an extravagance to pay a fraction of a cent more to make a salad really delicious.

HEINZ PURE Vinegars

CAN YOU SELL YOURSELF?

Can You Sell Yourself, Your Services, Your Goods and Your Ideas AT A PROFIT?

You can, if you know the principles of salesmanship, the right kind of salesmanship—MASTER SALESMANSHIP.

Perhaps you have selling ability, but haven't quite found yourself, the correct method, or the particular field in which you belong.

If you want to find the best, easiest and quickest way to sales success, to financial independence, to know how to sell yourself and get the top price for your services, come

Tonight at 7:30 and hear talk on

Common Sense in Salesmanship

Given by

L. L. MONTGOMERY

(Nationally known sales executive, author of sales books, sales instruction courses, etc.)

Room 713, 77 W. Washington Street

Under the auspices of the North Side Realty Co.

These Sales Clinics have met with such overwhelming response that it has been decided to continue them. Tonight is the fifth clinic.

Come Early Tonight 7:30

RESORTS AND HOTELS — MISCELLANEOUS

1/2 Week Trip

$24.50 ROUND TRIP Meals and Berth Included

fascinating cruise

500 Miles in Northern Waters

Take the new delightful outing everyone gets so enthusiastic about. Fine hotel comforts, splendid meals, whole-hearted hospitality as you pass amid the finest scenic treats of the Great Lakes region.

Illinois-Wisconsin Coast—Beautiful Green Bay—Sturgeon Bay, etc.

Early-Week—Lv. Monday 2 P. M. Back Thursday 430 P. M. Stopping at Milwaukee, Manitowoc, Sturgeon Bay, Fish Creek, Ephraim, Sister Bay, Washington Island.

Week-end—Lv. Friday 2 P. M. Back Monday 7 A. M. Stops at Milwaukee, Manitowoc, Sturgeon Bay, Marinette and Menominee. **Tickets sold to all points.**

All Schedules Daylight Saving Time

Goodrich Transit Company
City Office—104 S. Clark St.
DOCKS—South End Michigan Ave. Bridge Chicago

GOODRICH STEAMSHIP LINES

WISCONSIN.

At Milwaukee Put Up At

HOTEL BLATZ

Opposite City Hall

300 Car Garage Adjoining Hotel
Meals 60c, 75c and $1.00
Rooms, $1.50: with Bath, $2.50.
Special Rates Double.
Reduced Rates for Auto Parties.

Milwaukee's Up-to-Date Hotel

Nippersink Lodge Golf PER CAPITA

MEETS every vacation requirement. Our Yankee Pool, "it floats," is the latest thing for bathing. Hotel and cottages—rates $35.00 per week. American plan. A few specials up to $50.00. For reservations, phone Genoa City 3, or address E. G. Shinner, Pres., Genoa City, Wis. Open to Oct. 15. Candles.

The Woodlands

Home cooked foods, our own garden and herd. Saddle ponies, tennis, golf, fishing. Instant relief from hay fever and asthma. 2,000 feet above sea. Booklet full information.

Ernest Alton, Sayner, Wis.

Buck's Resort POWERS LAKE, WIS.

Finest bathing beach in Southern Wisconsin. All home cooking; amusements of all kinds. Take Northwestern train to Genoa City, Wis. Autos meet all trains, or take North Shore electric to Kenosha, Wis., and busses take you right to our door. Telephone No. 831 Genoa City, Wis. Booklet sent free on request. Gentiles.

H. C. Buck, Proprietor.

Oakwood Hotel

GREEN LAKE, WIS.

Every comfort. Private baths, hot and cold water. Magnificent trees; 27 square miles of pure spring water. Golf, tennis, dancing, boating, bathing, motoring. Tables supplied from our own gardens. Special diet kitchen. Booklet.

LAKEWOOD PINES

Lake Bhibbetopsaw, Hiawatha, Wis. On Flambeau Indian Reservation in famous fishing country. Log cabins, open fire, pine. Log cabins among virgin pines. No rough fare. Good meals. Phone Ravenswood 3070 or write resort for information.

SOLID COMFORT HOTEL

ON BEAUTIFUL LAKE GENEVA

Larger and better than ever, with our new modern annex. Transients accommodated. Official Chicago Motor Club Hotel. Booklet and rates on request. JOHN ANDELL, Williams Bay, Wis.

THE BAY SHORE INN

ON THE SHORE OF LAKE GENEVA

Excellent table, home cooking, modern hotel, fine facilities. Boating, bathing, fishing, etc. Rates moderate.

WILLIAMS BAY, WIS.

MAPLE GROVE RESORT

Located on the Famous Lac Vieux Desert. Known for its Musky and Pike fishing. An ideal place for a quiet rest. Excellent table, private cottages. State Trunk Highway 51. Write for booklet. T. Lobisher, Land o' Lakes, Wis.

EAGLE RIVER, WIS.

The Hemlock Resort

June 1st to Oct. 1st.
Rates on Application.

ELLISON BAY LODGE

The most modern resort of Northern Door Co. Reduced rate for Aug. and Sept. $15 per wk. board and room. Cottage for rent acc. 2 families. Write Mrs. G. Wickman, Ellison Bay, Wis.

BIDE-A-WEE AND COTTAGES

Clean, quiet, unruled. Fishing, bathing, boating. Best of home cooking. Fresh milk, eggs and garden vegetables. Folder.

R. S. HAVENOR, TOMAHAWK LAKE, WIS.

Lake Geneva

HOTEL GLENWOOD

E. J. MARSHALL P. O., FONTANA, WIS.

SOUTH SHORE HOTEL

R. F. D. 1, Lake Geneva, Wis. $3 per day, room and board; home cooking. Fishing, boating and bathing. Cottages for rent.

AT THE DELLS GRIFFITH COTTAGES

Centrally located. House cooking. Ideal for newlyweds. Reasonable terms. Mrs. C. F. VENNING, Prop., Kilbourn, Wis.

OAK PARK RESORT, Browns Lake

Burlington, Wis. Good eating, bathing, fishing, dancing; electric light, running water. All food from our own farm. Rates reasonable. Write for illus. folder.

WANT A REST? Come to Lindenhurst on Lake Ripley, in cool, comfy color the simple life, good eats, fine bathing, fishing, etc., at reasonable rates. "G. W. MAY, Prop. Cambridge, Wis.

JUST OPENED

My new place on Crawling Stone Lake—for Fishing, Rest and Health. New, large cottages, modern conveniences. Resort, Lac du Flambeau Wis., Crawling Stone Lake.

MICHIGAN.

Waukazoo Inn

On Black Lake, near Holland, Mich.
176 Miles from Chicago on M-11

All concrete roads. A beautiful and refined resort. Swimming. 2 cement tennis courts, golf. 500 acres of forest. Hot and cold water in bedrooms. Private baths. American plan meals. Good for both big and small appetites.

Address Waukazoo Inn, Holland, Mich.

GOGEBIC LAKE

The Ideal Vacation Spot.

Situated in the heart of the forests of the Michigan peninsula. Excellent bass fishing and shallow bathing beach for safe swimming. Our own garden and dairy makes our table a special feature. Reached by C. & N. W. R. or by fine auto roads. Very reasonable rates. For information write *M. E. Wilde, 1819 W. Wells St., Chicago. Tel. Mein 1515*

SABLE INN ON HAMLIN LAKE, LUDINGTON, MICH.

SUBSTANTIAL HOME COOKING SERVED IN FAMILY STYLE

Unsurpassed Fishing—18-Hole Golf Course. Electric Lights, hot and cold baths. Improved state road and overnight boat service from Chicago. Excellent bathing beach. Rates $18-$22 per week. Include boating, bathing, use of golf course, tennis courts, dancing, etc. Illustrated booklet. MRS. RUTH WYMAN KINGSLEY, manager and dancing. GEO. H. HALLARD, Prop. IF YOU DON'T ENJOY YOUR STAY AT SABLE INN, YOU DON'T OWE US A PENNY.

RAMONA HOTEL

At Ramona Park on Traverse Bay. Now opened for summer season under new ownership and management. Accessible location, delightful climate, positively free from hay fever, adequate bathing, boating, fishing and transportation facilities, golf, horseback riding, dancing and other attractive amusements available. Postoffice address, HARBOR SPRINGS, MICHIGAN.

WIGWAM HOTEL

PAW PAW LAKE

Most Beautiful Lake in Michigan
160 miles of blvd. from Chicago; splendid golf grounds. Good roads all directions.
P. O., WATERVLIET, MICH.

GOLF—FRUIT TABOR FARM—SODUS, MICH.

Private 9-h. Golf course—Play all you want; 1,000 acres fruit and vegetables—eat all you want. 15 cottages and hotel. On St. Joe river, near Benton Harbor. Est. 1893. Saddle horses, electric, running water, etc. For vacancies in Aug. Make reservations for Sept. Gentiles.

THE IDLEWILD OVERLOOKING WHITE LAKE

Lake sports, tennis and golf. Good fishing. Wonderful fall climate. Meals served in hotel, dining car or at lunch counter. Rates $30-$35 per wk. Walter R. Koss, Whitehall, Mich.

BEACH HOUSE HOLLAND, MICH.

Located on Black Lake. On Michigan Plan. Home cooking. Rates reasonable. Write for booklet. Open June 1. Mrs. E. Fredin.

CUSHMAN HOTEL PETOSKEY, MICH.

THE HOTEL THAT MADE PETOSKEY FAMOUS

Modern; elevator; dancing; American plan. Write for booklet. W. L. McMANUS, Jr., Pres.

Sandy Beach Resort Devereaux, Mich. on Silver Lake

Modern equipped hotel. Rates $15 to $26 wk. Swimming-Dancing-Tennis-Golf. Every summer diversion. Chicago Tel. Monroe 2208.

WILDWOOD FARM RESORT

Built in the woods; near 4 lakes; croquet; tennis; bring your cymbals and rest; go style; $15; best of everything. C. F. HAUTAU, Bravo, Mich.

MUSKEGON REACHED BY MOTOR, RAIL OR BOAT

Cottages, lots, road maps, and resort information free. Write for booklet. Address Department "A," Chamber of Commerce, Muskegon, Michigan.

THE FROLIC

Petoskey, Michigan. Modern conveniences. Large grounds. Fishing, bathing, motoring, dancing. Low rates. L. McLAREN, Manager, Mich.

The Dewey SOUTH HAVEN, MICHIGAN

Cottages on Lake. Mrs. E. H. Snyder

BAY VIEW HOTEL PAW PAW LAKE

Golf, bathing, dancing, horseback riding, moonlight boating, and good home cooking. Write D. A. DODD, WATERVLIET, MICH.

THE COZY A resort home combining electric lights; home cooking; plenty fried chicken; $15 per week. Boating, bathing and fishing. Write P. L. HARRINGTON, R. 4, South Haven, Mich.

PETOSKEY, MICHIGAN

The "Switzerland of Northern Michigan" Resort Region. All resort attractions. Write for folder, rates or call on, or write PETOSKEY CHAMBER OF COMMERCE for booklet.

MASSACHUSETTS.

RED LION INN

STOCKBRIDGE, MASS.

In Berkshire Hills

Golf, Tennis, Swimming, Riding. Road Construction Completed.

DISTRICT OF COLUMBIA.

BURLINGTON HOTEL

Five Minutes' Walk to Everything in Washington, D. C.

Rates $3.00 to $5.00 Single
Rates $5.00 to $8.00 Double
Rates $7.00 and $8.00 Suite of Rooms

RESORTS AND HOTELS — ILLINOIS

Be Sure to Visit

Starved Rock

With its gorgeous canyons and enchanting woodland dells.

A delightful over night excursion from Chicago.

Stop at

KASKASKIA

HOTEL and CAFE

LA SALLE, ILL.

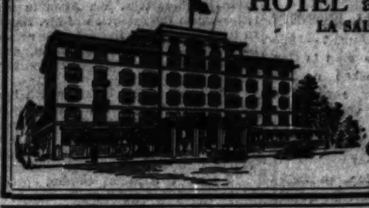

100 Rooms—Fireproof

Famous Steak and Chicken Dinners

GARAGE In Connection With Hotel

CANADA. — CANADA.

Wonder Cruise on St. Lawrence River

A vacation trip of keen delight

A splendid outing on S.S. Cape Eternity plying the St. Lawrence from Montreal to the Capes of the Saguenay, and return. The whole voyage occupies one week. It includes picturesque scenery every mile of the way, liberal stop-overs, luxurious equipment, low cost. $80 and up. Every travel detail looked after.

Visit the Shrine of St. Anne de Beaupre, the citadel of Quebec, Murray Bay, "the Newport of Canada," the awe-inspiring Saguenay. You have the delights of a steamer voyage with no discomforts.

Write today for illustrated booklet and complete information.

J. C. RANDALL, General Agent, Room 404-A, 112 West Adams Street, Chicago

Canada Steamship Lines Ltd

ILLINOIS.

MINEOLA HOTEL FOX LAKE, ILLINOIS

An ideal spot to spend your vacation. Dancing, bathing, boating, fishing.
WRITE FOR BOOKLET "A"

LONG LAKE HOTEL

An ideal vacation spot. Good home cooking and baking. Rates on application.
COSA HOUSE, Prop., P. O. Ingleside, Ill.

Hotel Wedgewood

Woodlawn Ave. at 64th St. Conveniently located to all means of transportation.
Fairfax 5800.

THE ARLINGTON

530 ARLINGTON PLACE

Chicago's Newest Apartment Hotel. Just Opened Thoroughly Modern. Lincoln 6700.

PINEMOOR HOTEL Crystal Lake, Illinois

Boating, bathing, tennis. Excellent home cooking. Mod. rates. For folder and full information address G. C. Schlack, Prop.

SHERWIN HOTEL

SHERWIN AVE. AT THE LAKE

Resort by lake breezes. Most beautiful hotel in North Shore. Phone Rhinelake 81000.

Tegen's Resort Deep Lake Lake Villa, Illinois

Ideal place to spend your vacation. Excellent meals, home cooking. Good fishing.
Telephone: Lake Villa 1348R1

Camp Idlehour Channel Lake, Antioch, Ill.

Large tents with floor; furn. for 4; or share of lake; also cottages; rates reasonable. Call at 1728 Washington Blvd., Chicago. Phone West 5077

MISCELLANEOUS.

Escorted Tours to the NATIONAL PARKS

Frequent Departures

All Tours Over Famous Cody Road

EASTERN CIRCLE

Niagara, St. Lawrence, N. Y. City

American Express Co.

15 No. Wabash Harrison 8700

THE IDEAL TOUR

1,000 MILES THRU NEW ENGLAND'S SCENIC WONDERLAND

MOUNTAINS, LAKES AND SEACOAST OF INCOMPARABLE BEAUTY. THE BEST HOTELS. WORLD FAMED GOLF COURSES. HISTORIC POINTS AND GOOD ROADS.

Descriptive Booklet and Map

ALMON C. JUDD
Hotel Elton, Waterbury, Ct.

Lauder's Vacation Trips

Miss.-Ohio-Tenn. River Trips, $48.00. Yellowstone, $182. Alaska, $281. Eastern Circle and Saguenay River Trip, $182.50. Get details.

LAUDER'S TOURS 112 W. Adams St. Harrison 4683

YELLOWSTONE or NEW YORK

Via Denver, Colo. Springs, Salt Lake $182 Via Niagara, Montreal, Washington $164.50

Write or phone for literature

SCENEWAY TOURS 30 E. Dearborn Central 3044

Summer Tours to Yellowstone, New York and East. St. Lawrence & Saguenay.

Write for illustrated folder

The Powers Tours Harrison 2533 N. 28, 126 N. La Salle St. Chicago

TOUR EAST—WEST. Pikes Peak Ocean to Ocean Highway. Thousands tour this highway every year, why not you? For information write Pikes Peak Ocean to Ocean Highway Assn., St. Joseph, Mo.

PIKES PEAK OCEAN TO OCEAN HIGHWAY. Thousands tour this plainly marked highway. East and West. Why not you? Write now for free touring map. Secretary, P. P. O. to O. Highway, St. Joseph, Mo.

RESORTS—FOREIGN

Ocean Travel.

5th Around the World Cruise

Jan. 20th, unsurpassed luxurious specially chartered new Cunarder "Caledonia" of 14,000 tons, 17,000 passengers capacity. Including hotels, sightseeing, guides, drives, meals, fees. 17 days Palestine and Egypt. 60 to 70 days Europe. Limited number of guests. Program mailed on application. Dr. and Mrs. Burton Scott's Select Around the World Cruises. Address 705 W. Wayne St., Fort Wayne, Ind.

21st Mediterranean Cruise, Jan. 31 specially chartered new Cunarder "Laconia" (old Carmania) 20,000 tons, 6000 hp., including hotels, sightseeing, drives, meals, fees. 17 days Palestine and Egypt. 60 to 70 days Europe. Limited number of guests. Program mailed on application. Dr. and Mrs. Burton Scott, Select Around the World Cruises. Address 705 W. Wayne St., Fort Wayne, Ind.

Scott's Select Around the World Cruises, 705 W. Wayne St., Fort Wayne, Ind. Travel Co., Transportation Bldg., Detroit, Mich. Travel Co., Transportation Bldg., Detroit, Mich.

HAWAII

from Los Angeles *direct to* Honolulu

Sail in luxury on the Great Circle Route of Steamships to the fascinating Isles of the Mid-Pacific. Beauty and charm of the tropics. Cool trade winds all summer.

Fortnightly Sailings. Glass Liners.

Los Angeles Steamship Co.

525 Chamberlain Bldg., Chicago
317 S. Broadway, Los Angeles

Also sailings of the Panama Pacific Line and Admiral Line Steamers from Los Angeles to Panama Canal, San Francisco, Los Angeles and San Diego.

Send for booklets at least one week before sailing.

Europe

Down the St. Lawrence and then only 4 days ocean trip. Start from Quebec the greatest of Canadian Pacific Modern Cabin Ship from historic Montreal. Comfort with economy. 11 days to make reservations early. Further information from local steamship agents or

R. M. ELWORTHY, Steamship Gen. Pass. Agent, 11 E. Jackson Blvd., Chicago. Phone Wabash 1264. Canadian Pacific Ticket Office, 71 E. Adams St., Chicago. Ph. Franklin 9407 or W. A. Kinnarney, Agt. 105 So. La Salle St., Chicago.

Canadian Pacific

IT SPANS THE WORLD

HOLLAND AMERICA LINE

Regular Passenger Service To ENGLAND—FRANCE—CONTINENT

Via Plymouth, Boulogne-sur-Mer and Rotterdam by the luxurious Steamships of the NEW AMSTERDAM — VOLENDAM — VEENDAM — RYNDAM

Luxury Cruise to the MEDITERRANEAN PALESTINE—EGYPT by the famous S. S. Rotterdam

Leaving New York February 4th, 1925, 68 days. Visiting Madeira, Spain, Algiers, Italy, Greece, Turkey, Palestine, Egypt, Sicily, Italy, France. Also Conducted Tours. Address Cosmopolitan Travel Bureau, Inc., Exclusive Agents, 1 Broadway, New York. CONDUCTED BY Arthur V. Sharp of Shore Excursions.

For choice selection of accommodations make reservations NOW.

Illustrated folder on request.

For Sailings, Rates, etc., apply to Passenger Office, 120 W. La Salle St., Chicago

ROYAL MAIL

"The Comfort Route"

to Europe

$120 cabin class or $65 third class and upwards according to port of landing. United States tax additional.

Regular sailings from New York to

Southampton—Plymouth—Bellast
Cherbourg—Greenock—Hamburg

Famous steamships "Olympic" "Orca," "Orbita," and "Orduna," offering every comfort and convenience known to ocean travel.

Full information from any steamship agency or

The Royal Mail Steam Packet Co.
117 W. Washington St., Chicago, Ill.

WHITE STAR LINE
ARMENIAN LINE—RED STAR LINE

To all principal points of Europe.
Mediterranean Cruises.
127 S. State St., Chicago.

WHERE DO STATE FUNDS GO? JONES WANTS TO KNOW

Raps Small Veto of Bill to End Pay Roll Graft.

BY ORVILLE DWYER.

Medora, Ill., Aug. 7.—[Special.]—Gov. Len Small's recent veto of the bill to prevent graft through annual publication of state payrolls was the target of Judge Norman L. Jones of Carrollton, Democratic nominee, in his campaign speech here today.

Judge Jones spoke before an audience of 8,000, mostly farmers from half a dozen counties in central Illinois, gathered for an annual outing and barbecue, a mingling of Democrats and Republicans. The Judge was greeted with salvos of applause as he stepped on the platform.

The bill from which the candidate took his text was passed by the last session of the legislature. It was calculated to put an end to any future repetition of the Small system of pay roll padding, by providing an annual appropriation of $40,000 for publication of the roll by all state departments.

People's Right to Be Curious.

Gov. Small vetoed it on the ground that taxes "are already too high to justify expenditure of $40,000 to satisfy idle curiosity," and it was at this phase that Judge Jones aimed his shafts.

"Idle curiosity?" he began. "I cannot measure the brain of a man who says it is idle curiosity for the people to want to know where their money goes."

Then he pointed out that there is even now pending, in Sangamon county court, a suit for injunction to restrain payment by the state of a bill for $48,000 incurred on behalf of the governor in the primary campaign for printing and distribution of propaganda in explanation of the pardons and paroles scandal.

Picture of Judge at Home.

A picture of Judge Jones as he is known in his own town and home section of the state—and as the Democrats are determined he shall be known everywhere in the state—was sketched for the public today by James McNabb, vice chairman of the Democratic state central committee and editor of the Carrollton Gazette.

"Judge Jones is now about 54 years old," Mr. McNabb said. "He was first sent to the legislature at 21. Since that time he has been city attorney of Carrollton, state's attorney of Greene county, and in the last ten years he has three times been elected to the Circuit bench.

"That's what the people in his home town and section think of Judge Jones. And that is not all. In the recent primary vote for governor, by which he was nominated, he polled all but eleven of the 1,000 ballots cast in Carrollton. His four opponents—Lee O'Neil Browne, Borchers, Thomas, and Keller—divided the eleven among them. In the county the judge's opponents got less than 100 out of more than 3,000 Democratic votes.

Sure Jones Will Win.

"To me this means he is a pretty fine man; a square shooter as a prosecutor and judge. His prosecutions must have been right and his decisions must have been just. Show me another man with a record so remarkable after thirty-two years in politics."

Mr. McNabb went back to his analysis of Judge Jones' strength in the gubernatorial primary, this time from a statewide point of view. He doesn't hesitate to assert that the judge will be the next governor of Illinois.

He puts it this way. With four opponents in the field, Judge Jones won 60 out of 102 counties in the state; Gov. Small, with only one opponent, Senator Essington, won only 75 out of the same 102 counties.

CHILD SUFFOCATES UNDER BEDCLOTHES

The bedclothes tumbled over Sarah Jacobs, 5 months old, when she fell from her bed at 1105 North Wells street yesterday. Coming into the room several minutes later, the child's mother found Sarah suffocated.

DENY LEN'S PLEA FOR MORE TIME TO OPPOSE SUIT

Springfield, Ill., Aug. 7.—Arguments in the interest suit brought against Gov. Len Small by Attorney General Edward J. Brundage will be opened here before Master in Chancery Charles G. Briggle Sept. 4.

The date was set over the protest of Gov. Small's attorney, who sought a postponement until October to prepare briefs and arguments. The question of fixing a date for openings of arguments precipitated a wrangle between Attorney Werner Schroeder, representing the governor, and Assistant Attorney General Charles W. Hadley.

Small Again on Stand.

Gov. Small was again called to the witness stand today for cross-examination, and reiterated his statement that he had never withheld a penny due the state on state funds. The governor was questioned regarding the purchase of Ridgely bank stock in Springfield, and also school bonds of Whiteside and Franklin counties and debenture bonds of Armour & Co.

These purchases were made after Gov. Small's term as state treasurer had expired, but while he was supervisor of securities in the treasury department. The governor denied these bonds were purchased with state money.

Say Grant Park Bank Existed.

A number of other witnesses testified for the defense, and the tenor of their testimony was that the late Senator Edward C. Curtis was known as a private banker and that the Grant Park bank, which the state claims was a fictitious concern, in reality was a going institution.

FORTY-FOUR FINED FOR GAMBLING.

Thirty-nine colored men and five white men, arrested in a raid at 3447 South State street, alleged gambling house controlled by Dan Jackson, were fined $25 and costs each yesterday by Municipal Judge Eberhardt.

CHESTER GUMP SCORES K. O. ON SAN FRANCISCO

Greeted Like a King on Arrival.

San Francisco, Cal., Aug. 7.—[Special.]—Chester Gump, famous son of Mr. and Mrs. Andrew Gump of Chicago, arrived this afternoon on the San Francisco Overland Limited on his way to visit his Uncle Bim Gump, widely known multimillionaire of Australia.

Chester was greeted with all the pomp and ceremony which goes with the greeting to kings and potentates. Although somewhat fatigued by the long train trip from Chicago, Chester brightened up when he stepped from the train at the Oakland mole to be greeted by an army of motion picture men, railroad officials and newspaper men at a sort of preliminary reception.

Chester and his escorts then boarded a ferry boat for San Francisco, where he faced a reception the like of which never a boy of his years—Chester is 8—faced before.

Greeted By Ferry Siren.

As the ferry boat docked, Charles Spear, president of the harbor commissioners, personally turned the ferry building siren loose to wail a welcome to the heir of Uncle Bim's millions.

Massed in the ferry building and around the approaches were hundreds of children, all anxious to catch a glimpse of the famous son of Andrew and Minerva Gump. Squads of policemen under the personal supervision of Chief Daniel J. O'Brien had a tough time restraining the enthusiastic crowds which pushed and struggled to shake hands with the distinguished little visitor.

Preceded by a strong arm squad of massive policemen, Chester was escorted to his automobile. Led by Chief O'Brien's automobile, the parade, with Chester occupying the position of honor, proceeded up Market street to the city hall, where he was officially greeted by Mayor James Rolph Jr.

As soon as the reception was over, he was driven to the Palace hotel. After registering Chester escaped from the crowds to the privacy of his room. Tonight he attended a theater.

Andy to Open Campaign.

Crown Point, Ind., Aug. 7.—Lake county will have the very distinguished honor of entertaining one of the leading candidates for political preferment Saturday.

The campaign committee announcing the affair says:

"This is the date the Hon. Andy Gump has seen fit to choose for the opening of his campaign for President of the United States, on a ticket which everybody can support. He has selected Crown Point as the one place in the whole United States to announce his platform for the common people—it is presumed they are commoner at Crown Point than anywhere else. Mr. Gump will be accompanied by Andy Gump's original campaign band of twenty pieces—mostly remnants.

"In order that we may do signal honor to our distinguished guest and in order that the dignity of the most important county in the United States be properly upheld on this occasion, it has been deemed advisable to appoint a reception committee composed of some of the most distinguished citizens of the community."

NEW TAX BOARD MAY HEAR CASES LATE THIS MONTH

Washington, D. C., Aug. 7.—[Special.]—Hearings of first cases to come before the new board of tax appeals may be begun soon after Aug. 15. In the ordinary course of procedure, under which specified periods are allowed for filing of petitions and answers by the taxpayer and the government, no hearings would be reached until some time in September.

Arrangements are being made, however, by which certain test cases will be brought forward by agreement between the taxpayer and government in order that the board may get down to work.

Criticisms continue to reach the board and treasury officials against the red tape involved in procedure before the board and the fact that only attorneys are permitted to practice before it. The answer which is made to these criticisms is that Secretary of the Treasury Mellon, in recommending the creation of the board, intended it to be an informal body which could handle cases in an expeditious manner without all the formalities of a court.

Straw Hats

All our men's straw hats reduced to close

95c

Panamas, Leghorns, Bangkoks $2.95

A. STARR BEST

Randolph and Wabash CHICAGO

Advertise in The Tribune Subscribe for The Tribune

Put CORN FLAKES to this test

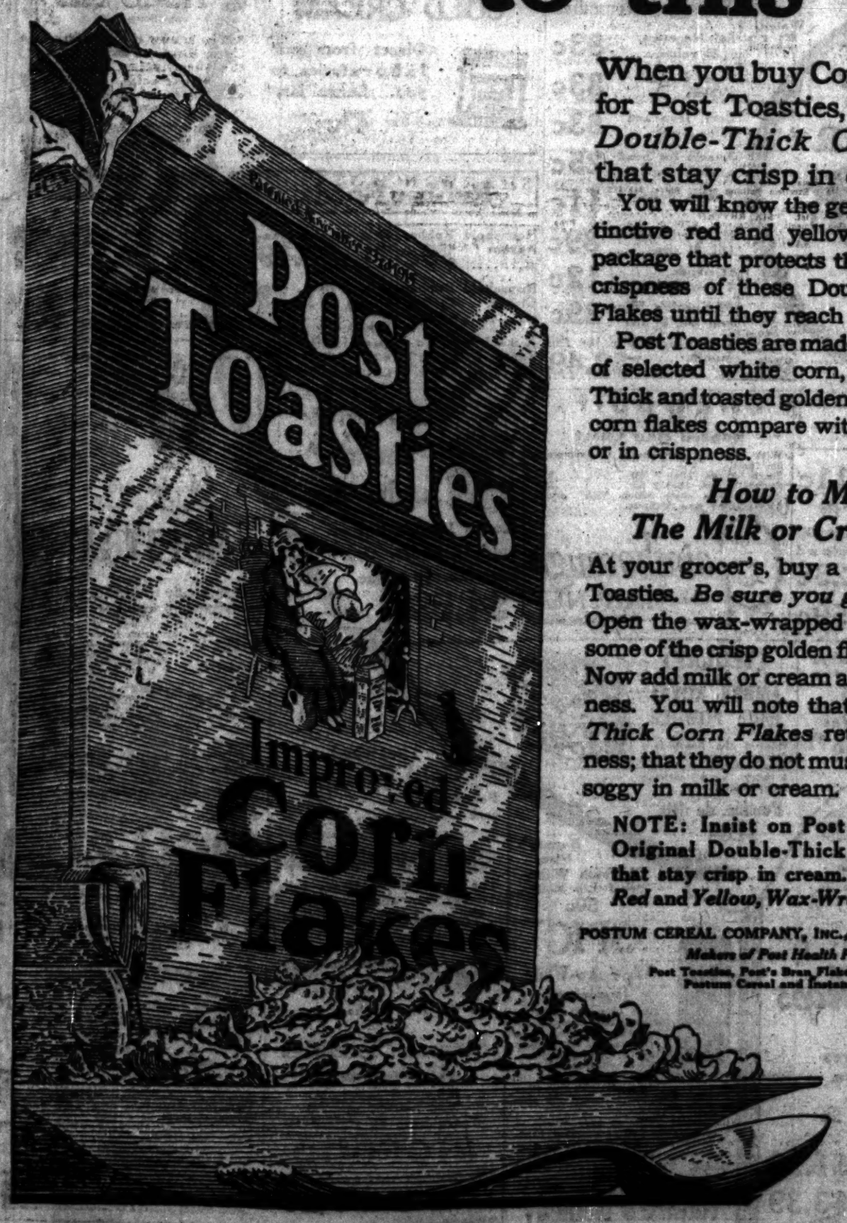

When you buy Corn Flakes ask for Post Toasties, the original, *Double-Thick Corn Flakes* that stay crisp in cream.

You will know the genuine by the distinctive red and yellow, wax-wrapped package that protects the flavor and the crispness of these Double-Thick Corn Flakes until they reach your table.

Post Toasties are made from the hearts of selected white corn, flaked Double-Thick and toasted golden brown. No other corn flakes compare with them in flavor or in crispness.

How to Make The Milk or Cream Test

At your grocer's, buy a package of Post Toasties. *Be sure you get the genuine.* Open the wax-wrapped carton and pour some of the crisp golden flakes into a bowl. Now add milk or cream and test for crispness. You will note that these *Double-Thick Corn Flakes* retain their crispness; that they do not mush-up or become soggy in milk or cream.

NOTE: Insist on Post Toasties, the Original Double-Thick Corn Flakes that stay crisp in cream. Look for the *Red and Yellow, Wax-Wrapped Carton.*

POSTUM CEREAL COMPANY, INC., BATTLE CREEK, MICH.
Makers of Post Health Products:
Post Toasties, Post's Bran Flakes, Grape-Nuts, Postum Cereal and Instant Postum

Post Toasties DOUBLE THICK Corn Flakes

Stay Crisp in Cream

© P. C. Co. 1924

Red Crown

The High-Grade Gasoline

Is the Business Gasoline

MANY motorists have put Red Crown in the tanks of their coupes, limousines, touring or other passenger cars, after having proved in their trucks that for service and economy, Red Crown is the business gasoline.

One of the large packing houses writes:

"We find that Red Crown Gasoline gives entire satisfaction in our large fleet of motor trucks — starting easily, accelerating rapidly, and giving excellent mileage.

"In our business every truck must move on time. Dependability is essential in order that exacting schedules may be maintained in the distribution of perishable products.

"Included in our fleet are trucks of various makes and sizes, from 1-ton delivery cars to 15-ton tractor trailers, and they operate efficiently on Red Crown Gasoline."

Summer tourists will find Red Crown everywhere in ten Middle Western States, and everywhere the same. By using Red Crown, they will get more and better mileage; uniformity in quality, thoroughly dependable operation with consequent avoidance of the irritation and delay occasioned by constant carburetor adjustments.

Use Red Crown and enjoy a banner mileage summer.

RED CROWN GASOLINE

Buy Red Crown at any Standard Oil Service Station and at most Garages

Investigate Our Coupon Book System—its a Great Convenience. Sold in $10 and $25 denominations.

Standard Oil Company, Chicago, Ill.
(Indiana)

3669A

MacDONALD WINS IN FIGHT OVER RUSSIAN TREATY

LONDON, Aug. 7.—[By the Associated Press.]—The proposal of Prime Minister MacDonald to sign forthwith the treaty between Great Britain and soviet Russia, which was drawn up by the Anglo-Russian conference yesterday, drew a vigorous attack from the opposition when debate on the question was resumed in the house of commons today.

The prime minister refused to yield to the onslaught and finally scored a victory when an amendment proposing adjournment of the house until tomorrow for further discussion of the question was defeated by 157 to 77. The offensive of the opposition at times produced acrimonious language and bitter comments.

Insists on Signing Treaty.

"I want to sign the treaty today," was Mr. MacDonald's challenging reply to his opponents. He added that the house would be free to consider the treaty, to amend it, to pass it, or to reject it.

However, the premier said, he insisted upon signing the treaty immediately. The debate was opened by Sir Robert Horne with an attack on the prime minister's procedure and a characterization of the treaty as an illusion. Meanwhile, in the house of lords, Marquis Curzon made an address along similar lines.

The debate ended with the adjournment of parliament for the summer recess to a date not later than Oct. 28.

Further consideration of the Anglo-Russian treaty will go over until the next session, and in the meantime Mr. MacDonald presumably will sign the treaty immediately.

Conference in Peking.

PEKING, Aug. 7.—[By Associated Press.]—Conferences looking to re-establishment of diplomatic relations were resumed here today by representatives of the Japanese and the Russian soviet governments.

The Japanese minister Kenkichi Yoshizawa, who has just returned from Tokio, was reported to have placed before the Russian ambassador, L. M. Karakhan, definite outline of the basis on which Japan is prepared to evacuate Sakhalin, which has proved a stumbling block in the negotiations between the two countries.

George Bernards
35 SOUTH STATE ST.
Between Monroe and Madison

Fur Prices Down to Level of 1912

That's the story of the August Fur Sale . . . the greatest in the history of the store. Our lowest-in-the-city policy of pricing makes possible such extraordinary savings.

150 Fine Quality Fur Coats

Actual $150 to $300 Values

$100

We are so confident that these values will surpass any offered in this city that we will cheerfully refund your money if you are not satisfied.

Important Features of the $100 Fur Coat Sale

1. We will accept a 10% deposit as first payment on any Fur Coat. Note feature No. 2. It tells about the broadest guarantee ever given on Furs.
2. Coats purchased during this sale will be held in our storage vaults free of charge until called for.
3. Furs in this sale are guaranteed to meet all the requirements of George Bernards standard of quality. Repairs will be made free for a period of two years. Furs showing exceptional faults will be replaced or money refunded.
4. We absolutely guarantee the styles to be authentic, new 1924-25 models. Two year written guarantee with every Coat.

Furs	Styles
Genuine Caracul	*Straightline*
Northern Seal	*Flounce Bottoms*
Persian Paw	*Side Drapes*
Mole and Caracul	*Full-Sweep Capes*
Hudson Seal	*Wrappy Coats*
Marmink	*Short Coats*
Natural Muskrat	*¾ Length Coats*
Like-Nutria	*Smart Jacquettes*
Civet Cat, etc.	*New Collars and Cuffs*

Collars and cuffs of self-fur or contrasting furs, including Squirrel, Raccoon, Viatka Dyed Squirrel, Ermine Sable, Marten, Skunk, Marmink, Fitch, etc. All coats lined in finest grades and silks.

It Pays to Trade at a Walgreen Drug Store

WALGREEN CO.

"DRUGS WITH A REPUTATION"

Quantity Buying Permits Low Prices

49 DRUG STORES

LOOP STORES { Clark and Madison Sts. (Morrison Hotel Bldg.) / 17 E. Washington St. (Opposite Field's)

Suburban Stores in Evanston, Oak Park and Hammond

This Sale for Friday and Saturday Only

Mavis Talc, 25c val. 16c

Iodent Tooth Paste, 50c value 37c

Kotex, dozen 43c

Mennen's Shaving Cream, 50c value .. 37c

Nujol, $1.00 value .. 79c

Packer's Tar Soap, per bar 17c

Kwik-Kurl Electric Curling Irons, $1.50 value 89c

Pyrodent Antiseptic Mouth Wash 59c

Cocoanut Oil and Egg Shampoo — Cleanses the scalp and leaves the hair silky, soft and fluffy 39c

Puritan Witch Hazel, Pint Bottle 33c

Gillette Razor, Gold plated Brownie with case, Made. 59c

Justrite Cleaning Fluid — It does not leave a ring. For silks, satins, velvet, and fine textured and delicate fabrics. 10 oz. bottle, 23c

Lux 9c

Seareco Tooth Paste 29c

Gem Double-life Safety Razor Blades, 34c

Libby's Large Ripe Olives Per can, 24c

Dorin's Brunette Rouge 60c Value 39c

Coty's Single Compact 98c

"Bobby" Hair Clippers $1.50 value 98c

Mah Jongg Junior Set $5.00 Value $2.98

Automobile Seat Pads 89c

Ever-Ready Shaving Brushes $1.00 value, 79c

Cameras Loaned Free — Before going on your outing step into a Walgreen Drug Store and ask about camera free loan offer.

Lysol the personal antiseptic $1.00 value, 79c

Gloss — Keeps the hair dressed. 39c

Zinc Stearate — Relieves perspiration; prevents chafing. 19c

Cigars and Cigarettes

Chesterfield and Lucky Strike—carton 20c ..... $1.19 (Limit one carton)

Roi Tan and Shrine, 10c size, 3 for 25c

WEBSTER, 2 for 25c size, 3 for 31c

For Bathers

Men's and women's high grade Kling-made all wool bathing suits—a variety of styles and sizes—values from $4.75 to $7.95

Bathers' Towels soft and thick 33c

Large assortment of bathing caps, various colors; high quality rubber, from 25c to $1.75

Bathing shoes, all styles, and sizes, 39c to $1.60

Imported Perfumes

Every Walgreen Drug Store carries a representative assortment of Coty's, Houbigant's, Caron's Black Narcisse, Vigny's, Golliwogg's. Perfumes in bulk and in the original packages. You can buy your perfumes with confidence at Walgreen's.

Special for This Sale

Caron's Black Narcisse, 2 oz. original $8.69

Phenomitine, all colors, in dainty containers 79c

A Treat Awaits You at Walgreen's

When you long for something to refresh that tired feeling, step up to the nearest Walgreen fountain and treat yourself to a chocolate soda that just bubbles over with goodness. Our new Mild Bitter-Sweet chocolate makes the most delicious sodas you could desire.

This is Chocolate Year at Walgreen's.

Edelweiss Ginger Ale and Green River served at all fountains—also sold in bottles and in cases.

We use Ira J. Mix rich, pure milk and Thompson's Malted Milk.

Vortex sanitary paper cup service at all fountains.

OUR NEW Luster-tone Photo Finish

It is an improved process for printing and finishing photos that brings out more clearly the details of the negative and makes the prints more lasting. Bring your films to Walgreen's for better kodak prints.

Polar Cub 6-inch Electric Fans — Direct or alternating current. $3.89

Sunex — Cream in tubes. Prevents sunburn. 55c

Genuine Thermos Bottles $1.50 value, 98c

Danish Pride Evaporated Milk — Per can 11c

Lemon Facialax

The increasing popularity of this scientifically perfect face cream is due to its simplicity in applying, cleansing values and lemon ingredients that gently bleach and refresh the skin. It is made from the finest oils obtainable. Regular $1 Jar 89c

Klose Shave Shaving Cream — A Creamy Lather that will soften wiry beards and make shaving a pleasure. For use in either hot or cold water, 27c Large Size, 39c

Stationery Department — Our stationery department carries a complete assortment of high grade stationery suitable to every occasion, including box stationery, tablets, and pound paper.

Special for this week ....

Old Chelsea Vellum — An attractive box of 24 envelopes and sheets of blue-cast grade deckle-edged vellum, at 59c

Toilet Articles

Bourjois Java Face Powder 39c

Maybelline Eyelash Beautifier, at 59c

Mavis Face Powder 37c

Del-a-tone Depilatory 89c

Boncilla Beautifier 93c

Cappi Toilet Water $1.50

Hudnut's Three Flowers Face Powder 69c

Cutex Preparations 27c

L'Oreal Henna $1.47

Coty's Talc, 93c

AZUREA FACE POWDER 59¢

Djer Kiss Toilet Water, $1.69

Lilac Vegetal Talc, 17c

Ivory Soap Flakes, 23c

Standard Remedies

Sal Hepatica, $1.20 value 83c

Yeast Foam Tablets 83c

Beef, Iron and Wine Tonic 83c

Anacin for headaches 25c

Epsom Salts, per lb. 11c

Haley's Magnesia Oil, $1 size 89c

Peroxide, 4 ounces for 12c

McKenzie's Mineral Oil, $1 size .. 89c

Beslin, antiseptic for the mouth, at $2.49

Walgreen Freshly Made COLD CREAM — Direct from our laboratories to you. Large jar, 43c

Rubber Goods

Household Rubber Aprons at 39c

Household Rubber Gloves, at 37c

Rubber Ice Bags, at $1.21

Eclipse Combination at $2.19

Crib Sheets $1.19

Whirlpool Spray (Ladies'), special at $2.89

Road Maps — Latest road maps of various states, interstate and transcontinental, giving complete data on roads, locations, conditions, etc. 50c

RIT — Guaranteed to fast dye or tint in 24 different shades and colors. 15c

Perfection Coffee — 40c value, per lb. 29c

Electric Flat Irons $3.19 — Complete with 6 foot detachable cord.

Vauv — Prevents Shiny Nose and Oily Skin. The new cream that prevents oily skin. A harmless, beautifying skin cream for both men and women. Price 49c

Ed Pinaud's Toilet Preparations

Eau de Quinine Hair Tonic, small size at .. 69c

Shampoo ... 55c

Lilac Vegetal for Atomizer and after shaving; Special at 95c

Lilac Talc ... 45c

For the Bath

Bath Spray ... 98c

Bath Brush ... 59c

Rubber Sponge ... 19c

Indo Princess Bath Tablets ... 45c

Wash Cloths ... 11c — 4 for 42c

Cocoanut Oil and Almond Soap, 3 bars ... 23c

Body Talc ... 59c

FREE Bobbed Hair Chart — With each 25c purchase of Gainsborough hair nets. Single strand, 10c; 2 for ..... 25c. Double strand, 15c; 2 for ..... 25c. These charts show which "bob" styles best become your features.

Gainsborough Genuine HAIR NET

GENUINE Thermos Jumbo Jug — Keeps liquids hot or cold 12 hours. Gallon size, $5 value, $4.59

HOFSTRA — The non-poisonous powder that is deadly to insects. Very easily sprayed with the Hofstra gun.

Gun — Loaded ¼ ounce powder, 15c. Refill package, 2 ounces, 30c. Refill package, 4 ounces, 60c

Wildroot Hair Tonic, 45c and 89c

Perfection Tooth Brush 50c value, at 39c

Nadine Face Powder — The Love of Southern Loveliness

Why have southern women always fascinated men? How can all women be as lovely as southern beauties? Nadine Face Powder is one of their secrets. Chiffon fine and alluringly perfumed. Clings unusually long; pink, flesh, white or brunette; in the Nadine blue box 45c

DUZ does it

Removes stains. Whitens and purifies the clothes. Makes suds in hard water. No other soap in existence can do what DUZ does.

SUNNY DUZ, 3 for 25c

ANTOINETTE DONNELLY'S Lovely Skin SOAP — Contains cold cream. Creams as it cleans. Delicately perfumed. Cold cream and Nature's oils scientifically blended make it very beneficial to any skin. Natural and soothing; 25c value; price 17c

Lava Oil Complexion Soap, 3 cakes 25c

Antoinette Donnelly's Lovely Complexion Cream .. 47c

New Way to Clear Your Skin — No more freckles, blackheads or pimples! No more redness, roughness, sallowness or "muddy" complexion.

Whitens Your Skin — Before bedtime tonight smooth Golden Peacock Bleach Cream upon your skin. See how your skin has begun to clear tomorrow morning. Full treatment by mail, postpaid. Very special at 93c

Listerine — Valuable as gargle. Excellent for use as mouth wash and for general antiseptic purposes, $1 size, 79c

Gem De Luxe Razors 89c

Armand Cold Cream, Face Powder ..... $1 at .....

Maybelline Eyelash beautifier, 59c

Kolor-Bak Banishes gray hair, $1.29

(VEOLAY) AMBRE ROYAL FACE POWDER — One of the finest face powders made. Typify representative of Veolay artistry and enticing fragrance.

Poudre de Riz $1.39

Lemon Face Cream, 59c

Theatrical Cold Cream — Pound tin, each 49c

Pompeian Beauty Powder 45c

Glove and Kid Shoe Cleaner — Bunny Cleaner does not cover up dirt, grease and other stains—it removes them, and remains on the surface without sinking in. 32c

HENNAFOAM SHAMPOO — Fascinate him with the radiance of your hair. Use the shampoo with a touch of henna. Brings out all the lustrous beauty in every woman's hair. Price 45c

The Perfume Shops

In Our Loop Stores

Clark and Madison Sts. (Morrison Hotel Bldg.)

17 E. Washington St. (Opposite Field's)

Coty Paris Perfume, bulk, per ounce	$1.98
Coty Emeraude Perfume, 1-oz. original	$3.39
Atkinson's Columbine Perfume, orig. ½ oz.	$2.95
Houbigant Ideal Perfume, ½ oz. orig.	$1.69
Guerlain Mitsouko Perfume, bulk, per oz.	$3.89
Coty Paris Perfume, 2-oz. original	$4.98
Vigny Golliwogg Perfume, 2-oz. original	$6.98
Flacouettes of Imported Perfumes	79c

Our perfume shops also handle a complete assortment of domestic perfumes.

SPIC — The Snow-White Deodorant — Used after the bath or toilet, Spic keeps perspiration odorless. In emergencies, an application of Spic quickly removes all trace of body odors from under the arms, feet and any other source. Spic won't irritate the skin or stain clothing. In powder form—as easy to use as a talcum, and just as soothing. Highly perfumed. Spic comes in tall 4 oz. cans—over 140 liberal applications. Price 45c

Nature's Remedy — Used for Over 30 Years — Biliousness, Sick Headache call for an NR Tablet (a vegetable aperient) to tone and strengthen the organs of digestion and elimination. Improves appetite. Relieves constipation.

25c size .. 21c

An Investment — The purchase of bonds calls for care and caution. Your best investment now is Future Health — Let us tell you how to get rid of Stomach Troubles, Nervousness, Sleeplessness. These have all yielded to BIOFOOD. The product that has relieved the sufferings of thousands.

Schratz Oriental BATH CRYSTALS — Make your bath doubly refreshing by deliciously perfuming the water. 93c

Richard Hudnut's Gardenia FacePowder — An adherent face powder that imparts to the skin that velvety softness and smoothness so much desired. Gardenia Toilet Water, 4 ounce, price ..... $1. Gardenia "Boudoir" Compact Powder, price .. $1. Gardenia Talcum, price 25c

Palmolive Shampoo — The Olive Oil Shampoo — The cleansing and soothing effects of Palm and Olive Oils have long been recognized by professional hairdressers and soap scientists. Heavy, healthy hair is easy to preserve but difficult to restore. Use Palmolive Shampoo regularly. Price, 39c

WALGREEN CO. "You're Always Welcome at Walgreen's" 49 DRUG STORES

SECTION TWO
GENERAL NEWS
SOCIETY, SPORTING,
MARKETS, WANT ADS.

Chicago Daily Tribune.

THE WORLD'S GREATEST NEWSPAPER

The Tribune's Telephone Number Is
Central 0100

FRIDAY, AUGUST 8, 1924. ** 13

The Man in the Shadow

Blue Ribbon Fiction

By ROY VICKERS

SYNOPSIS.

Derek Slakeham is sentenced to prison for the Pendall murder, his trial and conviction a tragic mistake. He had been on his way home from Cape Town, South Africa, when he met and fell in love with Cecily Pendall. As Cecily had been about to disembark for Paris, Derek asked her to marry him on her return to London. Cecily's father went on to London with Derek. A few days later Pendall was murdered, and Derek, under the name of Smith, tried and sentenced for the crime. He had not notified his family of his return to England, so had not been recognized as Lord Slakeham. Derek knew the murderers were two former associates of Pendall's known as Dickson and Carside.

Cecily went to England after her father's death but her fiance had disappeared.

Slakeham, in prison, is recognized by one of the warders, a young chap who served with him during the war. Warder Stedding promises to help Slakeham, and at great risk to both of them he exchanges places with the prisoner and Slakeham walks out of the prison a free man for the period of Stedding's forty-eight hour leave. Derek meets Dickson in London and convinces the latter he is not Lord Slakeham. Derek learns of Cecily's address and, ridding himself of Dickson, he finds her and takes her to the home of his aunt, Lady Maoul. The next day in the presence of his aunt and his uncle, Sir Richard Culhame, he is married to Cecily. He bids his bride good-by and Lady Maoul accompanies Cecily to Slakeham Towers. Derek goes to his London house and is followed there by Dickson.

INSTALLMENT XXIX.

SLAKEHAM FLEES.

Slakeham turned his back—was still standing in the window when he caught sight of Carside and a policeman in uniform running towards the house. For a moment Slakeham knew real fear. To be arrested and sent back to prison meant nothing to him—but it meant the betrayal of Warder Stedding. It also might well mean the exposure of his identity. He wheeled round. Dickson was facing him, revolver in hand.

"Don't try any tricks, Slakeham, or I'll drop you!" he shouted. "I gave you the chance to deal and you wouldn't take it—and now you've got to take your medicine." He chuckled. "And we'll get all we want from your wife."

The big game hunter's dream of a tight corner! Slakeham threw back his head and laughed even as Carside hammered the knocker of the outer door.

"Don't come any nearer!" warned Dickson as Slakeham took a step forward. "Another step and I'll drop you!"

"Do you know anything about the nature of whisky, Mr. Dickson?" asked Slakeham. "You drink quite a lot of it. I'm going to tell you something about it. Whisky is bad for the reflexes. You've got that gun pointed at me. Your reflexes are so frightfully slow in comparison with mine that before you can press the trigger——" Slakeham sprang as a tiger springs—"I can drop you, Mr. Dickson!"

The last words were lost on Dickson, who crumpled to the floor with the impact of fourteen stone on the point of his jaw. Slakeham rushed to the door, reversed the key and locked it on Dickson.

"Don't let 'em in, Duffer, until I've had time to get out of the house at the back! It's the other crook with a policeman. They may not ask you about me, but if they do, deny that you've seen me since I left the house this morning—you remember, it was about half-past eleven. That was the last time you saw me. Remember that! Good-by, dear old Duffer. God bless you!"

"Don't come any nearer!"

Slakeham slipped down the area stairs into the courtyard and out through the garage. Less than a minute later he was in a taxi on his way to Honeybyker—the first convict in history who had fled from danger to his cell.

Dickson raised himself to a sitting posture on the floor. His brain was rapidly clearing so that he could hear Carside's voice in the hall as the butler opened the door. He found his legs were still inclined to be stubborn. With a certain dignity he accepted defeat. With the aid of his hands he pulled himself up by a chair.

"I'm in here!" he called through the door. "He has locked it on the outside. Open the door!"

Some one turned the key and Dickson faced Carside and the policeman. Dickson was staring hard at the policeman—and the policeman was returning the compliment.

"It's no good," announced Dickson briefly. "He's got away."

"Beg pardon, sir, but haven't I seen you before?" asked the policeman.

"Quite possibly," said Dickson, trying to speak icily. "I—I am fairly well known in the neighborhood."

"Didn't I see you on Friday night with a man who said you said he was an escaped convict?" pressed the policeman.

Dickson felt the position was likely to grow embarrassing.

"You are right," he said sharply. "And it's a pity you didn't take a little more notice of what I said. My suspicions were well founded. I lured the man here and made quite sure of his identity. His name is Smith and he's the man who was sentenced in the Pendall affair."

"You told me on Friday night that you saw you'd made a mistake," said the policeman suspiciously. "You said you thought he'd broken out of Honeybyker, which isn't natural—and then you said you didn't want to annoy him in any way."

"Anyhow, it's too late now apparently," said Carside.

"You're sure he was here?" demanded the constable, rapidly growing confused. "Perhaps I'd better search the house."

"There's no need," said Carside soothingly, producing a ten shilling note. "It's possible that after all my friend may have been mistaken, but I don't think there's any harm done, is there, constable?"

"No, sir, not as far as I'm concerned. I've left my beat, but then you called me for an escaped convict—thank you very much, sir. No 'arm done, as you say. Only this gentleman who's your friend—well, it's dangerous saying people are escaped convicts, if you understand me?"

Dickson nodded. The safest way out of the impasse, he perceived, was to accept the constable's half formed suggestion that he was not quite right in his head. It was a rôle Dickson did not care for, and he was glad when Carside ushered the constable out of the house.

Carside returned to the dining room alone.

"We've mugged it, between us," announced Dickson. "He saw you from the window—he landed me one before I knew what was happening and was off. Out of the back, of course! Phew! It's a good thing that constable didn't see my revolver!"

He stooped and picked it up from underneath the table where it had rolled when Slakeham had struck him.

"He got past you in spite of the gun, then?" said Carside with that in his voice which might have been admiration for Slakeham's prowess.

"He's got past me this time—but he won't get far," said Dickson. "I'm going round to the Yard."

"What are you going to tell them?" asked Carside doubtfully..

"I'm going to tell them John Smith has escaped and I'm ready to take my affidavit that I've seen him and talked to him," said Dickson.

Carside considered the other's words in silence.

"You'd better not say anything about Slakeham," he warned. "It would only spoil things."

"I wasn't born yesterday!" answered Dickson. "We'll have to be careful how we handle that side of it, too. If we know too much, there's no knowing where it may land us."

Half an hour later, after a short wait in Scotland Yard, he was informed that Detective Inspector Rason would see him. The name caused him a vague qualm of discomfort. He had never seen Rason, though, like most people who took an interest in police affairs, he knew him for one of the star men of the Yard.

Dickson prepared himself to meet a capable bully who would probably be polite enough and even a little impressed if the suggestion could be thrown out that he was talking to a man of property. But in the event it was Dickson who was impressed when he found himself courteously received by a youngish man who looked and talked a great deal more like a rising barrister than a member of the criminal investigation department.

Rason listened with polite attention while Dickson made his statement.

"It's extraordinary, Mr. Dickson," said Rason. "I admit that I can't help feeling you must have been mistaken."

"Against that, Mr. Rason, remember I was the chief witness in the case against this man. His face was before me for several hours in court. Add to that the fact that he did not deny his identity on the occasion of our second meeting and I think you will agree——"

"Excuse me," interrupted Rason. "We can soon settle the point." He picked up the telephone receiver. "Honebyker," he said to the Yard operator.

Dickson waited, knowing that the difficult part of his interview was about to come.

"Honebyker. Put me through to the governor or the deputy in charge, please. Detective Inspector Rason speaking. Ah, is that you, Col. Loughington? Have you had an escape? You're dead sure? Twelve o'clock this morning? Thanks. No, nothing more, thanks; that disposes of the matter entirely. Good-by."

"At twelve o'clock today, Mr. Dickson, every prisoner was present, and the cells have not been opened since then."

"Nevertheless, I must repeat that I have seen this particular man and talked to him," said Dickson doggedly.

[Copyright: 1924: By The Chicago Tribune.]

[Continued tomorrow.]

THE GUMPS—THE OTHER SIDE

Don't Waste Any Time on This Picture

Just Plumb Dumb, It Is, Our Reviewer Says.

"DISCONTENTED HUSBANDS."
Produced by Griever.
Directed by Edward J. Le Saint.
Presented at the Monroe Theater.

THE CAST.

Michael Fraser (doesn't want to be called "Mike").....James Kirkwood
Mrs. Fraser (insists on calling him "Mike" and helping the servants).....Cleo Madison
Jack Ballard (proud, blue-blooded, but poor landscape architect)...Vernon Steele
Mrs. Ballard (wants money and doesn't care how she gets it)...Grace Darmond
Catherine Fraser (thinks Shakespeare greater than Dempsey)...Carmelita Geraghty
Her fiancé (who doesn't)—Arthur Rankin
Ballard child.....Muriel MacCormac

MORAL:
Money means misery.

By Mae Tinée.

Good Morning!
I sat through this so
That you'd be
Saved the trouble

Anything to oblige!

DISCONTENTED HUSBANDS, however,
Utilized ALL
My patience.
Bored? Bored!

For it's just the old story of "how green the grass looks in the other fellow's dooryard," put up
In most ordinary fashion—and most half-heartedly acted. It's
Long, too! It's clumsy, and the subtitles
Make you tired!
[See you tomorrow!]

* *

Seventy American 'Y' Men Visit Schools in Germany

BERLIN, Aug. 7.—[By Associated Press.]—A group of seventy Americans headed by Sherwood Eddy of the International Young Men's Christian Association is visiting various educational institutions here and conferring with agriculturists and government officials. Tomorrow the group will break up, parties going to Vienna, Prague, and Paris.

General Pershing to Be in Chicago on Aug. 30

Washington, D. C., Aug. 7.—[Special.]—Gen. Pershing will be in Chicago Aug. 30 in the course of a tour of military training camps. The general leaves Washington tomorrow, going first into New England and then to the west. He will be at Camp Grant, Ill., on Aug. 18, coming from Des Moines, where he is scheduled to be on Aug. 16. He will return to Washington early in September. He will figure prominently in the "defense test" set for Sept. 12, and retires from the army on the following day.

* *

France Confers Legion of Honor on U. S. Sculptor

[Chicago Tribune Foreign News Service.]

PARIS, Aug. 7.—Paul Bartlett, distinguished American sculptor, received the rank of commander of the Legion of Honor today in recognition of his service in the international development of art. Mr. Bartlett is now working in his studio in Paris and will be decorated by a member of the government within a few days.

What's Doing Today

CONVENTIONS.

American Bocqus League....Washington Park
Chicago Merchandise Fair.....Coliseum
Gifts, Art Wares, and Novelties Association of Chicago.....Sherman
International Baby Chick Association.....Edgewater Beach
Universal Craftsmen Council of Engineers.....Sherman

MEETINGS.

Chicago Stewards' Club.....Morrison
Tiana Club.....Great Northern

LUNCHEONS.

Bryn Mawr Country Club.....La Salle
Chicago Optimist Club..Illinois Athletic Club
Phi Delta Theta.....Hamilton Club
University of Wisconsin Club.....Mandel's Ivory Room

EVENING EVENTS.

National Association of Piano Tuners.....La Salle

MUSIC.

Opera—"Faust"—8:15 p. m.....Ravinia
[Compiled by the Chicago Association of Commerce.]

CLOSEUPS

An enraptured publicity man reports great mob scenes at the Roosevelt, where Rudolph Valentino holds forth in "Monsieur Beaucaire."

It seems the ladies not only fight to get in. They fight the ushers after they ARE in, treating them so roughly that new uniforms, rumor has it, have had to be ordered for the gallant lads, who, though only trying to do their duty, are brushed aside and trampled upon in the mad surge for seats.

But now, Teddy, what do you make of this: it seems quite the thing for the dears to mutter as they struggle: "I never COULD understand why people were so crazy over Valentino."

"Personally I loathe and despise him!"

Complex—what—Dr. White? Tell us! Tell us!

Chicago Boy Signed as Assistant Conductor of Civic Opera Company

Henry G. Weber, a 23 year old Chicago boy, who has been acclaimed abroad as a musical genius, will make his debut with the Chicago Civic opera at the Auditorium theater this season. Herbert M. Johnson, business manager of the opera, learned of Mr. Weber's musical prowess while searching for new talent abroad and cabled to President Samuel Insull. Mr. Weber, who was visiting his mother at the Windermere hotel at the time, was signed at once as an assistant director.

HENRY G. WEBER.

Though born in Chicago—the son of George A. Weber of the Weber Wagon works—having received part of his education here, the conductor is unknown throughout the United States. But in Germany and Austria, particularly in Bremen and in Vienna, he is something of an idol and created a furore by his conducting last season.

It was in Vienna, in fact, that he decided to be an opera conductor. His family had taken him abroad for musical study, and with the outbreak of the war were interned in Austria and refused permission to leave.

In 1919 the Webers returned home and Henry entered the University of Chicago as a junior, continuing his musical studies with members of the Chicago Symphony orchestra and also at the Chicago Musical college. In 1921 he returned to Vienna and entered the opera conductor's school at the Academy of Music.

After these years of study, luck took a hand. The regular conductor quarreled with the school authorities, and young Weber was given a chance to conduct "The Masked Ball"—on twelve hours' notice. And he did it so well they kept him.

Then the great Schillings, director of the largest opera in Berlin, sent for him, tried him out with "Mona Lisa," an opera the boy never had seen before, and offered him a position as assistant director. But Weber refused.

Shortly after this, he received an offer from the Municipal Opera in Bremen, guaranteeing him six performances during the early part of the season, and promising more if he made good. There were fifty-four more.

"Always have I been preparing myself to work in the United States," Mr. Weber said yesterday, "and it's a great joy to commence in my home city."

The Inquiring Reporter

Every Day He Asks Five Persons, Picked at Random, a Question.

The Tribune will pay $5 for each question accepted for the Inquiring Reporter to ask. Send name and address with your question to "The Inquiring Reporter," Chicago Tribune. For today's question James W. Dolan, 4209 West Adams street, was awarded $5.

The Question.

Will you take part in the national defense test on Sept. 12, and how?

Where Asked.

Lincoln park.

The Answers.

Joseph O'Reilly, 4723 Ferdinand street, salesman—If I had time I'd take part in that Defense day demonstration, but I am working nights now and haven't much time. I approve of the idea all right, and believe the public will take to it.

Miss Helen Miles, 5436 Ferdinand street, student—I have read about that, but I don't know what we are supposed to do. I'm game to do whatever is the order of the day. I'll be a true soldier. We will all be willing to do our part when that day comes.

David Bernstein, 2733 West 16th street, salesman—Seems to me we have adequate defense now, and have had in the past. The stirring up of military tactics and defense propaganda has a bad effect on the country. While our defense ought to be maintained, we shouldn't be stirring it up so much.

Mrs. Clara Miller, 936 North Wells street, housewife—I don't know what they are going to do on that day, but the idea appeals to me. The study of these things by the public has brought about a better understanding of politics and public questions than in any other country. This is a further extension of this principle.

Jack Phelan, 5725 Washington boulevard, advertising—I am a member of the enlisted reserve corps, and plans are now being worked out by Gen. Harries at our headquarters in the Drake hotel for a practical demonstration on that day. We will carry out whatever arrangements Gen. Harries makes.

THEATERS

Miss Florence Mills and her associates of "Dixie to Broadway" will not start their engagement in the Great Northern until the 17th.

Robert E. O'Connor, whose acting as the saloon-keeper is by far the best to be observed in "The Deluge," is to go out of the cast after tomorrow's performances; and there will be other changes for the final week of the run.

"The Thoroughbreds" is now the title for the play shown here last season as "The Horse-Thief." . . . The new one is better, and hasn't been used of late: Henry E. Dixey, who's coming in "Tarnish," starred in an English farce called "The Thoroughbred" a long time ago.

A. L. Erlanger, so far from retiring as an outcome of the managers' troubles with the actors' union, announces that he is to have three new theaters in New York, and that he has gone into partnership with Henry Miller in the operation of the theater there bearing that actor's name . . . As to Chicago, the story of a theater to be built at La Salle and Randolph persists, and a new one emerges—to the effect that, after all, the Masons are not to make use of the Colonial, and that the house, after an overhauling, will again be operated by Mr. Erlanger.

Miss Bee Palmer, whose eminence was won in the nights when the shimmie was regarded as piquant entertainment, is to be in the new Passing Show . . . And Harry Delf, who has performed in numerous things, is to perform in "The Purple Cow."

"No Other Girl" is a new title for "The Belle of Quakertown," which was a new title for "Good-for-Nothing Jones," which was a new title for the piece Chicago saw last January as "The Town Clown," which was a new version of "Nothing But Lies," in which William Collier acted for a season or so. . . . And titles are sometimes important things.

Miss Maude Adams is said to be considering an offer to act the title-rôle of Shaw's "Saint Joan" on tour. . . . A report about her this time last year was that she would resume acting in two or three of Barrie's pieces. . . . Jeanne d'Arc would not be a new part for her: she appeared some years ago at two or three of the universities in one of the numerous French plays having the Maid as heroine.

Barrie's "Shall We Join the Ladies?" is now listed among the seasons' novelties, although it classifies as old stuff in London. . . . Barrie is said to be waiting for photographs of various movie-actresses before deciding which one shall play Peter Pan for the films, although Miss Lillian Gish has been definitely mentioned as selected for the part. . . . Meanwhile, Mr. Dillingham is going ahead with his curious plan for reviving the play, itself, with Miss Marilynn Miller as Peter.

Miss Winona Winter is now in the principal woman's part in "A Trial-Honeymoon," in the La Salle.

F. D.

* *

Prince of Wales Probably Won't Visit in Chicago

The Prince of Wales probably will not visit Chicago on his coming American tour, according to British Consul General A. A. Richards yesterday. Shortly after leaving New York, Mr. Richards says he expects the British heir to travel through Canada almost entirely. An invitation was cabled to the prince Tuesday by the president of the Chicago Association of Commerce, William R. Dawes, but he has not yet received an answer.

* *

Next Sunday Is "Chicago Day" at Camp Roosevelt

Next Sunday will be "Chicago day" at Camp Roosevelt, near Laporte, Ind. Special entertainment has been arranged for the friends and relatives of the 500 boys who are receiving training there. Among the high lights of the program are a military review and an Indian pageant to be held in the woods.

Ice Routs Doctor from Tenements

Poor Families Must Have It Every Day.

Ice every day may keep the doctor away.

At least this is true in the summer time in families where there are small children. Children's food must be fresh and pure. They should have sweet, cool milk; fresh, firm butter; fresh greens and sweet meat.

Most of us are fortunate enough to have a well stocked refrigerator with fresh food. But out in the tenement districts there is a woeful lack of this household necessity. There families struggle through the entire summer without ice. Their food is never fresh and the children all as the result.

True, many are given free ice distributed from funds collected by THE TRIBUNE, but many families are in need and these are the ones THE TRIBUNE is concerned with. More must be given this simple but necessary relief. It means much to the mother to have the milk sweet and fresh for the little ones. Without it the children grow weak and coupled with the intense heat that descends periodically their condition sometimes becomes serious.

For "some" ice is not enough. The children are so ill that they must have special attention. They need a special diet and plenty of fresh air. That is the reason for Camp Algonquin on the Fox river. This camp, maintained from funds collected by THE TRIBUNE, is equipped and so located to administer to the urgent needs of the suffering children and mothers.

Both the Free Ice and the Camp Algonquin funds must grow. You should aid them. The cause is worthy and you may save a life. You know what ice means to the household in the summer time and you know the effect of the country air. You can buy both for needy families.

Ice every day may keep the doctor away.

Contributions received yesterday:

CAMP ALGONQUIN.

$10.

Mrs. Julia D. Bracker, Mrs. Ida B. Hambrook.

$5.

Memory of Boy of Nazareth. E. M. B. J. Baumann.

$2.

B. S., A Friend, G. Cook.

Total.....$ 46.00
Previously acknowledged.....4,355.48

Total.....$4,409.48

FREE ICE FUND.

$20.

North Shore society.

$10.

Mrs. Julia D. Bracker, Anonymous, Mrs. Ida B. Hambrook.

$5.

H. P. Colburn, Mrs. L. F. J. Baumann, Mrs. I. M. O., Mrs. Morris Hirsch.

$2.15.

Proceeds of lemonade stand operated by Ruth Piper and James R. Richter at Twin Lakes, Wis.

$2.

B. Williams, Edward Herbert Morgan, Margaret Ullman.

$1.50.

Albert Van Stone.

$1.

T. B. M., proceeds of refreshment booth operated by Katherine Mann, Louise Goodman, and Silvia Mayer. A Friend.

Total.....$
Previously acknowledged.....

Total.....$2,

These figures do not include receipts from baseball game.

OCEAN STEAMSHIP MOVEMENTS

Arrived.	At.	From.
Rotterdam	New York	Rotterdam
Vendam	Rotterdam	New York
Praga	Havre	New York
Tuscania	Halifax	New York
Protesilaus	Hongkong	Seattle
Stavangerfjord	Bergen	New York
Emp. of Russia	Hongkong	Vancouver

Sailed.	From.	To.
Pres. Van Buren	New York	London
Minnekahda	New York	Hamburg
Pres. Jackson	Hongkong	Tacoma
Belgenland	New York	Antwerp
Pres. Harding	Southpton	New York
Majestic	Southpton	New York
Reliance	Southpton	New York
Volendam	Rotterdam	New York
Canada	Marseilles	New York
Finland	Cristobal	New York

MOVIE OF A MAN SEARCHING FOR AN IMPORTANT DOCUMENT

SENTENCE SERMONS—By the REV. ROY L. SMITH

I Am Contented—

—With the religion that produces beautiful lives.
—With the merchant who gives me one hundred cents worth for a dollar.
—With the newspaper that presents both sides of the case.
—With the employer who pays me for what I produce.
—With the community that gives me an opportunity to work.
—With the job that usefully employs all my talent.
—With the preacher who says something helpful, if not something new.

Men's Fashions

BY A. T. GALLICO.

Summer Birthday Gifts.

NEW YORK.—[Special Correspondence.]—Birthdays will come around and no matter how much papa declares he doesn't want to be remembered, he will be peeved when the great event turns up if he is not handed a box of impossible cigars or a tie that he will try to lose, stain, or tear as quickly as possible.

Thus, as long as one is going to spend money for a gift to a man, why not get him something that he will like and will be proud of as well? Here are a few suggestions for midseason gifts to the proud male:

A set of black enameled studs and links to go with his dinner coat is

always welcome. Papa may fuss about putting it on, but when he finally gets into it, he wants to look as well as the next man. Good studs and links do much to dress up the attire.

A good looking silk umbrella is not to be sneezed at. The male despises an umbrella as it is, but when he does carry one he likes it to look trim and not like an 1846 model.

He probably has two or three dozen white handkerchiefs, but get him a few colored ones that he can wear in his breast pocket and march down the avenue looking like the wax model of the well dressed man in the store window and he will be pleased.

A fancy vest that will brighten up one or two of his more drably colored suits is sure to make a hit.

Try him on some of these and see what happens.

Bright Sayings of the Children

The Tribune will pay $1 for each childish saying printed. The story told must never have been printed in any magazine or paper. It is not possible to acknowledge or return unavailable contributions. Please write on one side of the paper. Address Bright Sayings to Aunty Bee, Tribune, Chicago.

Wayne hinted that when I was downtown I might get him some candy.

Trying to tease him, I said, "But, Wayne, I have no money."

He looked up quickly and said, "Yes, but you have a 'charge it,' don't you?"

W. B.

It was mother's birthday, and auntie found Alice Jean up in her room quietly sobbing.

"What is wrong?" she questioned.

"I hurted my finger," came the plaintive response.

"But why hide, Alice Jean?"

A childish, tear stained face greeted auntie as a tremulous voice came to her, "I couldn't cry out loud on my mother's only birthday, could I?"

V. M. B.

We were talking about teeth and Lanaine asked her mother if every one had three helpings of teeth. C. W.

BEAUTY ANSWERS

BY ANTOINETTE DONNELLY.

ELIZABETH: I THINK PERHAPS your mother is eating too much, Elizabeth. She does not require the same amount of food as a younger person, and she should use meat sparingly. Substitute vegetables and fruit. Never give her meat more than once a day, and then only a small quantity. There is no danger of her losing weight through cutting down the meat supply.

FRANCES: FOR EXCESSIVE greasiness of the skin apply several times a day diluted alcohol. Dip a piece of absorbent cotton in the alcohol and then wipe the face with it.

EDUCATIONAL

Good Positions

for Gregg Graduates

Gregg shorthand training puts you where you work with executives—where your ability will be recognized and rewarded.

Gregg School courses, qualifying intelligent men and women for positions as stenographers, secretaries and accountants, are stepping stones to executive positions in the business world.

Fall Season Opens:
Day Classes, September 2
Evening Classes (two divisions)
September 2 and 4

There has never been a time in our 28 years of existence when the demand for our graduates has been able to supply the demand for our graduates.

Day and evening sessions throughout the year. A student may enter at any time. Booklet is mailed free. Call, write or telephone [State 1881] for free catalogue.

GREGG SCHOOL
6 North Michigan Avenue
Chicago, Illinois

Double Your Pay

Here for sooner. The auto business needs trained men. Electric short course of training will prepare you for a big position. Pay for course after you get position. Write for free catalog. Mention age.

GREGG COLLEGE
DT. AUTOMOTIVE ENGINEERING
2001 A. Wabash Ave., Calumet 4500

St. John's Military Academy
Delafield, Wis. American Public Boarding School for Boys. Accredited. Prepares for any college. Military training develops manliness and self-confidence. Located in Wisconsin Lake Country, 30 miles from Chicago. Catalog. Address Registrar, St. John's Military Academy, Delafield, Wis.

HAROLD TEEN—THE SHEIK IS ALWAYS ON THE GO

EMBARRASSING MOMENTS

The Tribune will pay $1 for every letter published on "The Most Embarrassing Moment of My Life." Address Embarrassing Moments, Chicago Tribune. Write on one side of the paper. No manuscript returned.

Calling the Force.

I was visiting a friend in hospital, and all visitors were supposed to leave at 8 o'clock. However, my friend was anxious for me to remain, and assured me it would be all right. We chatted until 10 o'clock, and my friend said the outside door would be locked and that I was to pull the bell cord and some one would let me out.

Instead of one person, the entire force of nurses and the house physician appeared.

"Who rang that bell?" demanded one of them.

"I did," I responded, "I want to get out."

"Well, you rang the bell that calls us off duty."

I made a hasty exit. I. M. T.

Out of Sight.

Nature made me only 5 feet tall. Lack of stature is embarrassing on many occasions but it caused the crowning humiliation at a formal sorority party. In the midst of the speech by the national president, while trying vainly to reach the floor, my feet slipped and I slid from the chair underneath the table. I came out reluctantly with my face as red as the roses on the table. M. S. D.

Alden Kindred Reunion.

The Midwest chapter, Alden Kindred of America, will hold its midsummer reunion and basket picnic on the Municipal pier next Tuesday. After supper there will be an informal program.

A FRIEND IN NEED

BY SALLY JOY BROWN.

Expectant Mother Deserted.

"I am a young expectant mother. My husband has deserted me and I am without funds and am dependent upon others for a home. Could any of your readers give me infant clothing?

MRS. G. D."

Can anyone contribute infant clothing so that Mr. D. will be somewhat prepared for this new arrival from babyland?

Expectant Mother Writes.

"I am an expectant mother, and have a child 2½ years old. If your readers have clothing that would be useful to me, I would greatly appreciate it, as my husband is not working regularly now, and it is rather hard for us to live on what he makes.

MRS. J. W. S."

Just a little help needed here, but it will seem great to the mother at this critical period.

Drama League Program.

The Drama League of Chicago will give a program this evening at 8 o'clock in the Municipal pier auditorium. The Union League Boys' club band will play.

TRIBUNE COOK BOOK

BY JANE EDDINGTON.

Different Sizes of Angel Cake.

It is not absolutely necessary to use either cream of tartar, or what is perhaps better, a little powdered citric acid, in making angel cake. It affects the flavor somewhat, therefore, if used, one-eighth of a teaspoon is enough for a small cake and no more than twice thos for a large cake.

For a small cake use three egg whites, one scant half cup of sugar sifted twice, one-third of a cup of flour sifted four times, and a few drops of flavoring. Beat egg whites till frothy, add a bit of citric acid or cream of tartar, beat in the sugar, then fold in the flour. Bake in small tube pan for one-half hour at 325 degrees.

For a cake with four egg whites use the same recipe with one-half instead of one-third cup of flour.

For six egg whites use about a cup of sugar, three-fourths of a cup of flour, and make and bake like the others, but allow three-quarters of an hour for the baking.

If you want a recipe for angel cake showing the what and why of variations, take a late one by Miss Carlotta C. Greer, in which the proportions are: One and one-fourth to one and one-half cups of sugar, one cup soft wheat flour, one tablespoon cornstarch, one cup egg whites (from eight to nine eggs), one teaspoon cream of tartar, one-fourth teaspoon salt, one teaspoon vanilla extract, one-half teaspoon almond extract. If the cake is to be iced, she uses the lesser quantity of sugar, and gives explicit directions for each step, and interesting ones. The cake is baked one hour at 325 in tube pan, and inverted to cool. By the way, the use of almond flavor gives a crust tasting like macaroons.

A Change of Companionship

As one antidote for Spring fever, try getting away from the routine of things.

The change from people in the flesh to those in a strong, gripping story will prove a refreshing change of companionship.

From an abundant supply of all the new and popular fiction and non-fiction, there is the assurance of getting *the book you want.*

You read it without the necessity of purchase; a very small fee procures the book on rental.

Not the least feature of Womrath service to bookloves is the clean appearance of the books supplied.

Let the nearest Womrath Librarian help you select a book.

902 Stevens Building
.443 McCormick Building

Womrath's Library and Bookshops

YOUR CANARY WILL ENJOY the Bird Picnic (that is worth [illegible] to every purchaser). FRENCH CANARY. Your pet will be appealed for this class, which will be held soon. Send name and address today. The Bird Picnic, write The B. F. FRENCH COMPANY, Rochester, N. Y.

Lake Geneva Fl... Show Next Week... Attention of S...

BY PANDORA.

To the real country lover... gentleman 'squire or his l... one of the most engrossing ... life is the development of h... gardens. So that next wee... the annual Lake Geneva... flowers, fruits and vegetabl... ises to engage the interest ... summer and year round re... that neighborhood.

The exhibit is scheduled ... place at Lake Geneva in ... tural hall on Friday and ... Aug. 15 and 16, from 2 in ... noon of the first day until ... evening, and from 10 in the ... of the second day until 6 ... the afternoon, and will be ... der the combined auspices ... Garden club of Lake Geneva, ... Gardeners' and Foremen's as...

Horticultural hall is a ... building set in the heart of ... and is well adapted for this ... thing. As one enters vario... nating table arrangements ... ings of cut flowers will ... please the eye. Mrs. Nathan... and Mrs. Tracy Drake and ... specific committees are to ... over these two features.

Tea is to be served in t... formed by the wings of the ... with Mrs. Frank C. Rehm, M... Brand, and their assistants ... of affairs. It is in the long ... around the tea court that th... but at all times keen compe... flowers, fruits, and vegetables ... place. The different exhibits ... judged on Friday, and then o... als with other garden pro... nated for this purpose. The ... charge is 25 cents, and a pa... proceeds is to go to Holiday ...

The general committee, u... chairmanship of Mrs. George ... er, consists of Mrs. S. B. Cha... Henry Bartholomay, Mrs. A. ... well, Mrs. J. J. Mitchell, M... Frost, and Mrs. A. F. Madlen...

As for the other committee... tion to those already mentio... William Nelson Pelouze is th... the one in charge of flowers, ... iel Peterkin of fruits; to Mrs... W. Shaw and her helpers ... sponsibility of the vegetable ...

Visitors interested in wh... will find a unique showing ... by that expert on such matt... Charles L. Hutchinson. And ... Walker will have the temp... toothsome job of managing ... sale.

Day's News in Soc...

The New Hampshire White... tains that picturesque and ... resort section of New Engla... attracted quite a colony of Chi... victims of the summer wan... Mr. and Mrs. Watson P. Blair... Rush street are spending son... at Jefferson, where the He... Blairs own and occupy the W... a cottage on Mount Starr King... Anita Blair, the Henry A. ... daughters, gave prizes for the ... putting match last Saturday ... with the Blairs is their gran... ter, Miss Priscilla Higginbotto... and Mrs. Mark Skinner Willia... East Walton place have a co... Jefferson, also, Wyndybrae, ... they spend the entire season...

Mr. and Mrs. Calvin O. Sniff... Lake Shore drive, who were ... on July 29 to Washington, D... spending their honeymoon ... Mount Washington hotel in ... Woods. They expect to be in ... about Sept. 1. Mrs. Smith ... merly Miss Margaret Borodnax... arrivals at the Bretton Woods ... Mrs. Arthur M. Barnhart ... Drexel boulevard and her son, ... M. Barnhart.

Phelps Kelley, son of Mr. ... William V. Kelley of Lake F... at Bretton Woods, where his ... ment to Miss Mary Louise ... daughter of Mr. and Mrs. Jo... Cotton of New York, was a... at a dinner early this week.

Mrs. George F. Baldwin of ... idan road, who has been in N... for the early season, has a... spend August. She is activ... social affairs of Crawford ... well as Bretton Woods and W...

Mrs. James Ranson Walke... Sheridan road was one of a ... summer residents of Sto... Mass., who presided at the ... costume tea and reception ... afternoon on the Congr... church lawn.

Mr. and Mrs. Robert Clue... Sheridan road, who arrived ... Ilamstown in the Berkshires ... day, were the guests yeste... ernoon at a reception given ... son and daughter-in-law, Mr. ... George Alfred Cluett, at th... Williamstown villa.

Dr. and Mrs. Will Hartwe... of Wheaton, Ill., whose plan... summer have been hanging ... June, have at last completed ... ments for the trip to Euro... they make annually to v... daughter and son-in-law, Mr. ... Edwin R. Boyd of Ayr, Scotl... Lyfords are to depart a w... Sunday and are to sail on A... the California, which heads ... for Glasgow. They will spen... the time with the Boyds, bu... go to London for some mot... to attend the Wembley expo...

Mrs. Edwin F. Bayley of ... Delaware place is making an ... stay at Holyoke, Mass., wh... the guest of James Adams ...

Mr. and Mrs. Russell M... 2250 Lincoln Park West have ... from a motor trip to Sault S...

Mr. and Mrs. Orville Tho... 230 East Delaware place w... on Sunday to sail Aug. 16 for ... or two months abroad. The ... be in Paris for most of thei...

Buenos Aires Entert... Crown Prince o...

BUENOS AIRES, Aug. 7... Associated Press.] — Crown ... Humbert of Italy, who arr... yesterday aboard the cru... Giorgio for an official visit, ... guest of honor at a banquet ... ning. The welcome receive... princess is characterized as ... ever accorded to a foreig... here.

ANSWER TO WHA... WRONG HERE

This week-end is from Fri... noon until Monday noon at ... Do not try to make both end... Wednesday.

MOTION PICTURE DIRECTORY

DOWNTOWN

JONES, LINICK & SCHAEFER
ORPHEUM ALWAYS 70° COOL
STATE at MONROE CONTINUOUS from 8:30 A.M.
FIRST SHOWING OF AL CHRISTIE'S FIRST FEATURE COMEDY
HOLD YOUR BREATH
WITH AN ALL STAR CAST OF CHRISTIE COMEDIANS
DOROTHY DEVORE
"THE FEMALE HAROLD LLOYD"
WALTER HIERS
TULLY MARSHALL
JIMMIE ADAMS
PRISCILLA BONNER
JIMMIE HARRISON
DOUGLAS CARTER
HAIR-RAISING, BREATH-TAKING COMEDY STUNTS ON A SKYSCRAPER THAT WILL MAKE YOU SHAKE WITH LAUGHTER!
STARTING TOMORROW
1ST TIMES TODAY "CHE-CHAH-COS"

RUDOLPH VALENTINO
"The Perfect Lover in a Perfect Picture."
Mae Tinee, Tribune
His First Picture in Two Years
Presented By ADOLPH ZUKOR And JESSE L. LASKY
A Sidney Olcott Production
"Monsieur Beaucaire"
From the Novel by BOOTH TARKINGTON
BEBE DANIELS LOIS WILSON
Doris Kenyon Lowell Sherman
Continuous from 9:30 A. M. POPULAR PRICES
TONIC COOLNESS Our freezing plant keeps you in delightful ease and exhilaration.
Balaban & Katz ROOSEVELT State at Washington

LAST TIMES TODAY
"HER MARRIAGE VOW" with BEVERLY BAYNE WILLARD LOUIS
All Seats 11 AM 35¢ 1 PM 11 PM 50¢
CONT. 11 AM 11 PM
TOMORROW
A WARNER BROS. CLASSIC
"CORNERED"
BASED ON THE POPULAR PLAY BY DODSON MITCHELL
E. ZELDA SEARS
MARIE PREVOST & All Star Cast
DIRECTION BALABAN & KATZ
ORCHESTRA HALL MICHIGAN Ave. Adams-Jackson

RANDOLPH State and Lake
THE FIRE PATROL
A Melodrama of land and sea with an all-star cast
THE TERHUNE FILM Drama
DISCONTENTED HUSBANDS
A STORY OF THE OTHER MAN'S WIFE
with JAMES KIRKWOOD AND A NOTABLE CAST
MONROE
THE GAYEST THEATRE IN CHICAGO Continuous 11 A.M. to Midnight

DOWNTOWN

THIS WEEK
Great Double Program
3d Million Dollar Fur Fashion Stage Show
60 LIVING MODELS
Displaying Beautiful Furs and Gowns in a Dazzling Stage Revue.
Also Reginald Barker's Drama
"BROKEN BARRIERS"
Adolphe Menjou, Ann Kirkwood, Norma Shearer.
MONDAY Another Balaban & Katz Innovation
For Big Men, Little Women and the Kiddies, too.
Sunday Noon Mighty Tiny Organ Concert
12 Big Acts for Next Week
CIRCUS WEEK
Also the Heart-Story of a Circus Clown, His Tears, Laughs and Loves, from W. J. Locke's "The Mountebanks."
"THE SIDE SHOW OF LIFE"
Ernest Torrence and Anna Q. Nilsson
IT'S COOL HERE
BALABAN & KATZ CHICAGO STATE ST. at LAKE

STARTS NEXT MONDAY
MEYER'S Today
JAMES CRUZE'S
"MERTON OF THE MOVIES"
STARRING Glenn Hunter and Viola Dana
REX INGRAM'S
THE ARAB
Featuring Ramon Novarro and Alice Terry
Supported by THE FOUR HORSEMEN
"Scaramouche." A whirlwind romance, glimmering with the cross of adventure. A love story sublime.

CASTLE STATE AT MADISON
—EXCLUSIVE SHOWING—
"THE ENEMY SEX"
A New Paramount Production with
BETTY COMPSON
AND AN ALL STAR CAST
8:30 A. M.—Continuous—12:30 A. M.

STATE-LAKE ORPHEUM CIRCUIT
VAUDEVILLE—EXCLUSIVE PHOTOPLAYS
"POISONED PARADISE"
Kenneth Harlan and Clara Bow
The Forbidden Story of Monte Carlo
At 11:16 a.m., 2:05, 4:50, 7:30, 10:30 p.m.

NORTH

CHATEAU
Anna Q. Nilsson, Adolphe Menjou in "BROADWAY AFTER DARK"
5—Big Vaudeville Acts—5
—Comics—All Star Cast—
ROSCOE "FATTY" ARBUCKLE in Person

KEYSTONE 3813 SHERIDAN ROAD
MAE MURRAY and MONTE BLUE
"MADEMOISELLE MIDNIGHT"

BUCKINGHAM 3319 N. CLARK ST.
MAE MURRAY
"MADEMOISELLE MIDNIGHT"

HOWARD Cont. from 2:15 to 11:15
TOM MIX
"THE HEART BUSTER"

ADELPHI 7074 N. CLARK ST. Today and Tomorrow, 7-11
MAE MURRAY MONTE BLUE
"MADEMOISELLE MIDNIGHT"
Andy Gump—"Day of Rest" & "Tel. Girl." 11

DE LUXE Ora Wilson Ave. at L. Sts. Double Feature
Kenneth MacDonald—"Tanlac Story"
Marjorie Daw—"The Virginian Outcast"

CLERMONT 6220 N. CLARK Double Feature
J. Warren Kerrigan—"A Man's Man"
"Why Get Married"—All Star Cast

BUGG LUNCH AT ROBBY Matinee Daily
Anna Q. Nilsson—"Broadway After Dark"

NORTH

Broadway at Lawrence
UPTOWN SQUARE
ALWAYS COOL FOUNTAIN AIR
Lillian Gish in "The White Sister"
With RONALD COLMAN
F. Marion Crawford's Immortal Story of a Girl Who Couldn't Help!
MONDAY
Adolphe Menjou Louise Dresser Percy Marmont
in "THE MARRIAGE CHEAT"
A Crashing Heart Story of Cool Beaches

BRYN MAWR Bryn Mawr at L. Sts. Double Feature Program
ALMA RUBENS CONRAD NAGEL
"THE REJECTED WOMAN"
Pat O'Malley—"The FIGHTING AMERICAN"

PARKSIDE Clark and North Ave. Matinee Daily
—Double Feature Program—
"FOR YOU MY BOY"—ALL STAR CAST
"LEFT HAND BRAND"—With NEIL HART

JULIAN 918 BELMONT
Antonio Moreno—"Tiger Love"
COMEDY—SNAPSHOTS

WINDSOR 2 CLARK ST. DIVISION & Mon. Matinee Daily
Lew Cody—"The Shooting of Dan McGrew"
Jack Dempsey—"So This Is Paris"

PANORAMA 717 SHERIDAN ROAD
BETTY COMPSON—"MIAMI"

LAKE SHORE Broadway at Belmont
HART PEGGY—"THE LAW FORBIDS"

REGENT 4746 SHERIDAN ROAD
Colleen Moore—"THE PERFECT FLAPPER"

NORTH

LUBLINER & TRINZ
PANTHEON SHERIDAN RD. AT WILSON
GLORIA Swanson
IN Manhandled
with Tom Moore
Also Harry Langdon in "His New Mama"
PANTHEON ORCHESTRA Al. COPELAND CONDUCTOR
BARGAIN MATINEE AT 1:30. ALL SEATS TO 5:30. 25c
—COMING SUNDAY—
JOHN BARRYMORE "BEAU BRUMMEL"

SOUTH

WOODLAWN
63rd St. at Drexel
GLORIA SWANSON and TOM MOORE in "MANHANDLED"
"The screen's fashion plate in a dramatic success."
HARRY BENJAMIN The Singer Usher
—Coming Next Sunday—
BETTY COMPSON in "THE ENEMY SEX"

Stratford 63rd Near Halsted.
Gloria SWANSON Manhandled
STARTING SUNDAY
Betty Compson
The Enemy Sex

KIMBARK 6240 KIMBARK AVE
Anna Q. Nilsson Adolphe Menjou
"BROADWAY AFTER DARK"

HAMILTON 71ST AT PAXTON
CLAIRE WINDSOR—"FOR SALE"
Also "TELEPHONE GIRL." No. 11

LEXINGTON 1162 E. 63RD ST. MATINEES DAILY
William Fairbanne Marjorie Daw
"THE SIXTH COMMANDMENT"
Pathe Review and Comedy—A Scream

VISTA ASCHER'S—Matinee Daily
47TH & COTTAGE GROVE
ANNA Q. NILSSON ADOLPHE MENJOU
"BROADWAY AFTER DARK"
Also Jack Dempsey—"So This Is Paris"

SHAKESPEARE 63RD AND ELLIS
MAY McAVOY—"The BEDROOM WINDOW"
Comedy—"Midnight Blues"
International News

HARVARD 6323 AT HARVARD MAT. DAILY
BARBARA LA MARR LEW CODY
"The Shooting of Dan McGrew"

KENWOOD 1323 E. 47TH ST.
Irene Rich, Monte Blue—"Dangerous Innocents"

HARPER 53RD and HARPER AVE. Mat. Daily (Feature)
HAROLD LLOYD—"GIRL SHY"

PRAIRIE GARDEN 51st and Prairie
A. G. Nilsson, M. Kerrigan, "Between Friends"

VERNON 435 E. 51ST
GEORGE ARLISS—"$20 A WEEK"

DREXEL 864 E. 58TH STREET MATINEE DAILY
GEORGE ARLISS—"$20 A WEEK"

SOUTH

BALABAN & KATZ COTTAGE GROVE AT 63rd St.
It's Cool Here!
LILLIAN GISH in The WHITE SISTER
F. Marion Crawford's Great Story of a Girl Who Could Not Hate
MONDAY
$1,000,000.00 FUR SHOW
80 gorgeous living models displaying fashions of the season in a riot of color and song. Also
BROKEN BARRIERS
Anna Kirkwood, Adolphe Menjou, Norma Shearer, Miss Dazey

CHATHAM
COTTAGE GROVE AT 75TH STREET
—MATINEE DAILY—
HAROLD LLOYD
"GIRL SHY"

JACKSON PARK Stony Island at 67th Cont. 2 to 11 P. M.
HAROLD LLOYD
"GIRL SHY"
Pathe Weekly—Pathe Review

WEST

SENATE
IT'S COOL HERE MADISON at KEDZIE
GLORIA SWANSON in Manhandled
Also Our Gang Comedy "Big Business"
ACT KAHN ORCHESTRA
DE LUXE MATINEE AT 1 P. M. ALL SEATS TO 6:30. 25c
THE BIG EVENT OF THE SEASON
WE ANNOUNCE THE OPENING of OUR NEW HALF MILLION DOLLAR STAGE
SUNDAY AUGUST 10 at 11
With Sparkling Stage Numbers and the Best Pictures
JOHN BARRYMORE "BEAU BRUMMEL"

BALABAN & KATZ CENTRAL PARK
ROOSEVELT ROAD & CENTRAL PARK
IT'S COOL AND REFRESHING HERE
8—BIG ACTS—8
PAUL LYDELL & FIVE DAINTY DARLINGS
BENNETT & LEE REED & TERHUNE
DE LIBERTO BROS. CO.
VAUDEVILLE
And Historical Animated Variety Drama
MONTE BLUE
Marie Prevost, Irene Rich
"BEING RESPECTACLE"
MATINEE PRICE TO 6 P. M., 50c

HAMLIN 6230-38 W. MADISON ST. —MATINEE DAILY—
HELENE CHADWICK
"HER OWN FREE WILL"

THALIA 18th and Allport Sts. Matinee Daily
ANTONIO MORENO "TIGER LOVE"
Also VAUDEVILLE

KEDZIE ANNEX 3210 W. MADISON
"BEFORE MY FRIENDS"—All Star Cast
JACK DEMPSEY—"FIGHT AND WIN"

NEW VIRGINIA MADISON STREET at HAMLIN
"BLIND HUSBANDS"—ALL STAR CAST

ASHLAND MADISON NR. ASHLAND MATINEE DAILY
Mae McAvoy—"The Bedroom Window"

MADLIN Madison St. Nr. Lincoln St.
ANTONIO MORENO—"TIGER LOVE"

SAVOY 4046 W. MADISON —MATINEE DAILY—
CLAIRE SWEET—"THOSE WHO DANCE"

WEST

BROADWAY STRAND Roosevelt Rd. at Paulina
RADIO STARS IN PERSON
Also GEORGE ARLISS and TAYLOR HOLMES
"$20 A WEEK"
Tomor.—Betty Compson—"White Shadows"

MARSHALL SQ. 22d St. & Marshall Bl. Cont. 1 to 11:30
BARBARA LA MARR
LEW CODY PERCY MARMONT
"The Shooting of Dan McGrew"
SUNDAY—"RESTLESS WIVES"

NORTHWEST

CRYSTAL SCHAEFER BROS. NORTH AV. at WASHTENAW
1:45 Cont. 11:30—2,000 Main Floor Seats
Barbara La Marr Lew Cody
"The Shooting of Dan McGrew"
"Our Gang" Comedy—"The Buccaneers"
Davidson's Orch.—Swain & Hanson, Organists

NEW TIFFIN NORTH AV. AT HARLEM
Barbara La Marr Lew Cody
Mae Busch Percy Marmont
"The Shooting of Dan McGrew"
"Our Gang" Comedy—"Buccaneers"

MILFORD 3311 N. CRAWFORD
HELENE CHADWICK
"HER OWN FREE WILL"

COMMODORE 3108 Irving Park Blvd. Phone Jupiter 4048
Barbara La Marr Percy Marmont
"THE SHOOTING OF DAN McGREW"
Also Jack Dempsey—"Winning His Way"

IRVING IRVING PARK BLVD. AND CRAWFORD
MAY McAVOY ROBERT EDESON
"THE BEDROOM WINDOW"

RIVOLI Elston-Crawford-Montrose
JOHN GILBERT VIRGINIA FAIRE
"ROMANCE RANCH"

CAPITOL KEDZIE at LAWRENCE
BLANCHE SWEET—"THOSE WHO DANCE"

AUSTIN

PLAISANCE 486 N. Parkside Ave.—at Lake Street
MARIE PREVOST MONTE BLUE
"BEING RESPECTABLE"

PARK LAKE ST. at AUSTIN
MONTY BANKS—"RACING LUCK"

AUSTIN 5619 W. MADISON
Sessue Hayakawa—"The Dancer Live"

EVANSTON

NEW EVANSTON 1560 SHERMAN Matinee Daily
HAROLD LLOYD—"GIRL SHY"

HOYBURN 615 DAVIS ST. MATINEE DAILY
Anna Q. Nilsson—"Broadway After Dark"

MISCELLANEOUS

LUBLINER TRINZ
AMUSEMENT CENTERS

COVENT GARDEN 1822 N. Clark St. Matinee Daily
MAY McAVOY and ROBERT EDESON in "THE BEDROOM WINDOW"
Also "THE TELEPHONE GIRL." No. 11

BIOGRAPH 2433 Lincoln Avenue Matinee Daily
ALMA RUBENS and CONRAD NAGEL in "THE REJECTED WOMAN"
Hear the New Ninety WURLITZER ORCHESTRAL ORGAN

VITAGRAPH 3133 Lincoln Avenue Matinee Daily
ANNA Q. NILSSON, ADOLPHE MENJOU in "BROADWAY AFTER DARK"

KNICKERBOCKER 6317 Broadway Matinee Daily
BARBARA LA MARR and LEW CODY in "THE SHOOTING OF DAN McGREW"

PERSHING 6514 Lincoln Avenue Matinee Daily
ANNA Q. NILSSON, ADOLPHE MENJOU in "BROADWAY AFTER DARK"
Also "THE TELEPHONE GIRL." No. 11

LAKESIDE 4720 Sheridan Road Matinee Daily
MAY McAVOY and ROBERT EDESON in "THE BEDROOM WINDOW"

ELLANTEE Dumas and Clark Matinee Daily
ANNA Q. NILSSON, ADOLPHE MENJOU in "BROADWAY AFTER DARK"

MICHIGAN Garfield and Michigan Matinee Daily
BARBARA LA MARR and LEW CODY in "THE SHOOTING OF DAN McGREW"

OAK PARK Wisconsin Ave., 1 Bl. So. Marion St., Oak Park
BARBARA LA MARR and LEW CODY in "THE SHOOTING OF DAN McGREW"

WEST END 136 N. Cicero Ave. Matinee Daily
BARBARA LA MARR and LEW CODY in "THE SHOOTING OF DAN McGREW"

MADISON SQUARE 4340 Madison Mat. Daily
HELENE CHADWICK in "HER OWN FREE WILL"

CRAWFORD 12 S. Crawford Ave. Matinee Daily
BARBARA LA MARR and LEW CODY in "THE SHOOTING OF DAN McGREW"

WILSON Madison and Wolcott Matinee Daily
IRENE RICH and TULLY MARSHALL in "THE DANGEROUS TRAIL"

PARAMOUNT 5545 Milwaukee Ave. Matinee Daily
MAY McAVOY and ROBERT EDESON in "THE BEDROOM WINDOW"

KODAK

Change of
panionship
for Spring fever,
from the routine
from people in the
in a strong, grip-
will prove a refreshing
companionship.
abundant supply of
and popular fiction
tion, there is the sa-
getting *the* book you
it without the neces-
chase; a very small fee
he book on rental.
he least feature of
service to booklovers
an appearance of the
plied.
nearest Womrath Libra-
you select a book.
Stevens Building
cCormick Building
rath's Library
nd Bookshops

UR CANARY WILL ENJOY
Bird Biscuit that is packaged FREE in
packages of FRENCH'S BIRD SEED.
pet will be greatest for this cheer,
your food. A 25c trial size free.
The FRENCH COMPANY,
Salem, N. Y.

WEST
AY STRAND Roosevelt Rd. at Paulina
STARS IN PERSON
GEORGE ARLISS
TAYLOR HOLMES
20 A WEEK"
Compson—"White Shadows"
LL SO. 22d St. & Marshall Bl.
Cont. 1 to 11:30
RBARA LA MARR
PERCY MARMONT
oting of Dan McGrew"
Y—"RESTLESS WIVES"

ORTHWEST
SCHAEFER BROS. NORTH AV.
at WASHTENAW
1:30—2,000 Main Floor Seats
a Marr Lew Cody
oting of Dan McGrew"
Comedy—"The Buccaneers"
ch.—Swain & Hanson, Organists
FIN NORTH AV.
AT KARLOV
a Marr Lew Cody
sh Percy Marmont
oting of Dan McGrew"
ang" Comedy—"Buccaneers"
3311 N. CRAWFORD
ENE CHADWICK
OWN FREE WILL"
OORE 3108 Irving Park Blvd.
Phone Jupiter 4045
Marr Percy Marmont
OTING OF DAN McGREW"
Dempsey—"Winning His Way"
IRVING PARK BLVD.
AND CRAWFORD
OY ROBERT EDESON
BEDROOM WINDOW"
Elston-Crawford-Montrose
BERT VIRGINIA FAIRE
ROMANCE RANCH"
KEDZIE at LAWRENCE
WEET—"THOSE WHO DANCE"

AUSTIN
CE 486 N. Parkside Ave.—at
Lake Street
WYOST MONTE BLUE
G RESPECTABLE"
LAKE ST. at AUSTIN
BANKS—"RACING LUCK"
5619 W. MADISON
ayakawa—"The Danger Line"

EVANSTON
ANSTON 1560 SHERMAN
Matinee Daily
LD LLOYD—"GIRL SHY"
RN 615 DAVIS ST.
MATINEE DAILY
Wilson—"Broadway After Dark"

ISCELLANEOUS
BLINER-TRINZ
NT GARDEN 2852 N. Clark St.
Matinee Daily
AVOY and ROBERT EDESON
THE BEDROOM WINDOW"
E TELEPHONE GIRL," No. 21
RAPH 2433 Lincoln Avenue
Matinee Daily
RUBENS and CONRAD NAGEL
"THE REJECTED WOMAN"
On New Mighty WURLITZER
ORCHESTRAL ORGAN
GRAPH 3132 Lincoln Avenue
Matinee Daily
K NILSSON, ADOLPHE MENJOU
ROADWAY AFTER DARK"
KERBOCKER 6217 Broadway
Matinee Daily
A LA MARR and LEW CODY in
SHOOTING OF DAN McGREW"
HING 4514 Lincoln Avenue
Matinee Daily
NILSSON, ADOLPHE MENJOU
ROADWAY AFTER DARK"
E TELEPHONE GIRL," No. 21
SIDE 4720 Sheridan Road
Matinee Daily
AVOY and ROBERT EDESON in
THE BEDROOM WINDOW"
NTEE Dover and Clark
Matinee Daily
NILSSON, ADOLPHE MENJOU
ROADWAY AFTER DARK"
IGAN Garfield and Michigan
Matinee Daily
A LA MARR and LEW CODY in
SHOOTING OF DAN McGREW"
PARK Wilbrook Ave., 1 Bl. So.
of Lincoln—Mat. Daily
A LA MARR and LEW CODY in
SHOOTING OF DAN McGREW"
T END 126 N. Clark Ave.
Matinee Daily
A LA MARR and LEW CODY in
SHOOTING OF DAN McGREW"
SON SQUARE 4746 Madison
Mat. Daily
HELENE CHADWICK in
"HER OWN FREE WILL"
WFORD 19 S. Crawford Ave
Matinee Daily
A LA MARR and LEW CODY in
SHOOTING OF DAN McGREW"
SON Madison and Western
Matinee Daily
RICH and TULLY MARSHALL in
"THE DANGEROUS TRAIL"
AMOUNT 2545 Milwaukee Ave
Matinee Daily
AVOY and ROBERT EDESON in
"THE BEDROOM WINDOW"

Lake Geneva Flower Show Next Week Gets Attention of Society

BY PANDORA.

To the real country lover, be he gentleman 'squire or his lady fair, one of the most engrossing factors of life is the development of his—or her—gardens. So that next week's show, the annual Lake Geneva show of flowers, fruits and vegetables, promises to engage the interest of all the summer and year round residents of that neighborhood.

The exhibit is scheduled to take place at Lake Geneva in Horticultural hall on Friday and Saturday, Aug. 15 and 16, from 2 in the afternoon of the first day until 9 in the evening, and from 10 in the morning of the second day until 6 o'clock in the afternoon, and will be given under the combined auspices of the Garden club of Lake Geneva and the Gardeners' and Foremen's association.

Horticultural hall is a charming building set in the heart of the town, and is well adapted for this kind of thing. As one enters various fascinating table arrangements and showings of cut flowers will greet and please the eye. Mrs. Nathan Osborne and Mrs. Tracy Drake and their respective committees are to preside over these two features.

Tea is to be served in the court formed by the wings of the building, with Mrs. Frank C. Rehm, Mrs. Armin Brand, and their assistants in charge of affairs. It is in the long corridors around the tea court that the friendly but at all times keen competition of flowers, fruits, and vegetables will take place. The different exhibits are to be judged on Friday, and then offered for sale with other garden products donated for this purpose. The admission charge is 25 cents, and a part of the proceeds is to go to Holiday home.

The general committee, under the chairmanship of Mrs. George C. Parker, consists of Mrs. S. B. Chapin, Mrs. Henry Bartholomay, Mrs. A. K. Maxwell, Mrs. J. J. Mitchell, Mrs. E. B. Frost, and Mrs. A. F. Madlener.

As for the other committees in addition to those already mentioned, Mrs. William Nelson Pelouze is the head of the one in charge of flowers, Mrs. Daniel Peterkin of fruits; to Mrs. Walden W. Shaw and her helpers go the responsibility of the vegetable exhibits.

Visitors interested in wild flowers will find a unique showing supervised by that expert on such matters, Mrs. Charles L. Hutchinson. And Mrs. C. J. Walker will have the tempting and toothsome job of managing the cake sale.

Day's News in Society

The New Hampshire White mountains, that picturesque and popular resort section of New England, has attracted quite a colony of Chicagoans, victims of the summer wanderlust. Mr. and Mrs. Watson F. Blair of 720 Rush street are spending some time at Jefferson, where the Henry A. Blairs own and occupy the Wigwam, a cottage on Mount Starr King. Miss Anita Blair, the Henry A. Blairs' daughter, gave prizes for the weekly putting match last Saturday. Also with the Blairs is their granddaughter, Miss Priscilla Higginbottom. Mr. and Mrs. Mark Skinner Willing of 232 East Walton place have a cottage in Jefferson, also, Wyndybrae, where they spend the entire season.

Mr. and Mrs. Calvin O. Smith of 219 Lake Shore drive, who were married on July 29 in Washington, D. C., are spending their honeymoon at the Mount Washington hotel in Bretton Woods. They expect to be in Chicago about Sept. 1. Mrs. Smith was formerly Miss Margaret Borodnax. Other arrivals at the Bretton Woods include Mrs. Arthur M. Barnhart of 4455 Drexel boulevard and her son, Arthur M. Barnhart.

Phelps Kelley, son of Mr. and Mrs. William V. Kelley of Lake Forest, is at Bretton Woods, where his engagement to Miss Mary Louise Cotton, daughter of Mr. and Mrs. Joseph Bell Cotton of New York, was announced at a dinner early this week.

Mrs. George F. Baldwin of 3320 Sheridan road, who has been in New York for the early season, has arrived to spend August. She is active in the social affairs of Crawford Notch, as well as Bretton Woods and Whitefield.

Mrs. James Ranson Walker of 3113 Sheridan road was one of a group of summer residents of Stockbridge, Mass., who presided at the Colonial costume tea and reception yesterday afternoon on the Congregational church lawn.

Mr. and Mrs. Robert Cluett of 1147 Sheridan road, who arrived in Williamstown in the Berkshires on Tuesday, were the guests yesterday afternoon at a reception given by their son and daughter-in-law, Mr. and Mrs. George Alfred Cluett, at their South Williamstown villa.

Dr. and Mrs. Will Hartwell Lyford of Wheaton, Ill., whose plans for the summer have been hanging fire since June, have at last completed arrangements for the trip to Europe which they make annually to visit their daughter and son-in-law, Mr. and Mrs. Edwin R. Boyd of Ayr, Scotland. The Lyfords are to depart a week from Sunday and are to sail on Aug. 21 on the California, which heads straight for Glasgow. They will spend most of the time with the Boyds, but plan to go to London for some motoring and to attend the Wembley exposition.

Mrs. Edwin F. Bayley of 230 East Delaware place is making an indefinite stay at Holyoke, Mass., where she is the guest of James Adams Allen.

Mr. and Mrs. Russell Matthias of 2350 Lincoln Park West have returned from a motor trip to Sault Ste. Marie.

Mr. and Mrs. Orville Thompson of 230 East Delaware place will depart on Sunday to sail Aug. 16 for six weeks or two months abroad. They plan to be in Paris for most of their stay.

Buenos Aires Entertains Crown Prince of Italy

BUENOS AIRES, Aug. 7.—[By the Associated Press.] — Crown Prince Humbert of Italy, who arrived here yesterday aboard the cruiser San Giorgio for an official visit, was the guest of honor at a banquet last evening. The welcome received by the prince is characterized as the greatest ever accorded to a foreign visitor here.

ANSWER TO WHAT'S WRONG HERE

The week-end is from Friday afternoon until Monday noon at the latest. Do not try to make both ends meet on Wednesday.

WINNIE WINKLE, THE BREADWINNER: This Job Has Its Compensations

FALL BRIDE

MISS PHYLLIS SWAIN.

Miss Phyllis Swain is to be married in early fall to G. Stanley Olmsted, son of Mr. and Mrs. George Olmsted of Danville, Ill. Miss Swain's engagement was announced recently by her parents, Mr. and Mrs. Robert G. Swain of 701 Laurel avenue, Wilmette. She is a niece of John R. Thompson of Lake Forest.

Colored Club Women Discuss Race Problems

Inter-racial problems were discussed at last night's session of the fourteenth biennial convention of the National Federation of Colored Women's clubs in the Wendell Phillips High school. Mrs. Mary Church Terrell, wife of Municipal Judge Robert Terrell of Washingtn, D. C., and first president of the federation, presided.

Mrs. Booker T. Washington spoke of the splendid work of inter-racial matters being done by women of both races in the south and of the cooperation received from the whites, especially in the school situation. Robert Dagnall, field secretary of the National Association for the Advancement of Colored People, spoke of the crisis which the Negro faces in labor and of the school and railroad problems of the south, pointing out the danger of separate schools for colored children in the north.

Mrs. Charlotte Hawkins Brown, principal of the Sedalia School for Girls at Greensboro, N. C., told of the fight which the colored girls are making for industrial recognition in the south.

* *

After Visiting Relatives, Women Fly Back to Detroit

Two women who flew from Detroit to Chicago in an airpane Tuesday to visit relatives, left here at 3:50 p. m. yesterday on the air trip home. They are Miss Inez Thomas and Mrs. John H. Warncke. Perry Hutton piloted the ship.

* *

NEW YORK SOCIETY

New York, Aug. 7.—Miss Lydia E. Dadmun will pass the week-end with friends in Newport and afterward will join her parents, Mr. and Mrs. George E. Dadmun, at Northeast Harbor, Me., to remain until early September.

Mr. and Mrs. Cortlandt S. Van Rensselaer have joined the summer colony at Bar Harbor.

Mr. and Mrs. David Hunter McAlpin III. will pass the remainder of this month with the former's parents, Dr. and Mrs. D. Hunter McAlpin, at Seal Harbor, Me.

Mr. and Mrs. Chauncey M. Depew, who are passing August in the Berkshires, will go to Briarcliff lodge for the autumn.

Mr. and Mrs. Herbert L. Satterlee are on a cruise to Nova Scotia on the Corsair, J. Pierpont Morgan's yacht.

Difference Between Real Love and Mere Physical Attraction

BY DORIS BLAKE.

"What is the difference between real love and physical attraction?" Edyth asks me. "How is one to know?"

There is so great a difference between real love and physical attraction that if it were more widely understood there would be fewer calamitous marriages.

Physical attraction is an attraction purely of the senses, not of the heart and dictates of reasonable reflection. Mere physical attraction can be tremendously strong, so strong as to plunge two persons into a union before they have considered for a moment whether mentally, emotionally, or spiritually they are in any way attuned. The explanation of this physical attraction is difficult. It lies in mysterious facts about our incarnate life which cannot be analyzed. But such is its power that in numerous instances it is an imperious summons to marriage.

Love is mutual attraction, plus mental and spiritual. Love may exist where the physical is repressed.

Generally speaking, we are attracted first by that impelling force called physical magnetism. How much personal beauty, charm, and strength has to do with it remains unexplained. One man may be allured by a beautiful face, another by a homely one. One girl's attention may be arrested by physical strength, another be wholly indifferent to the vitality of the male. Yet, they are held by something they do not understand but which moves them profoundly.

Nevertheless, this physical attraction in itself is not sufficient basis for married happiness. If sex attraction be the only bond between two persons who marry, disaster is almost sure to follow.

It is not enough that merely to look at him or her makes the blood run fast and the nerves tingle.

Love is a number of other things beside mutual attraction. It is a deeper thing than a close friendship. It is kindness, ardor, sympathy, communion of interests, of purpose in life. It talks together reveal widely variant interests and purposes in life, love's survival is doomed. On minor things two married people may differ, but on the major things they must be in harmony.

There is nothing about physical attraction to guarantee an abiding love. The sensual appeal may be present and there may be contempt for one or the other as well. This paradoxical position is instanced in the unions of some men with gross or low types of women whom they desire but despise. There is much of lust in an appeal that reduces the victim to a state of frenzied obsession.

A girl may be carried away by the attraction of a masterful man. She may live through her engagement and the early days of marriage in a whirl of excitement. A few months later she may take time to analyze this man whom she had looked forward to as a sympathetic friend to find him a creature of gross passions and appetites. It has happened times without number.

Had she studied the difference between love and physical attraction, there would have been no such awakening for her.

DORIS BLAKE ANSWERS

Better Be Firm.

"Dear Miss Blake: I am 18, going with a girl one year my junior. I have been going with her about six months. I love her, and her girl friends say she is crazy about me, but when I make an appointment with her, three out of four times she fails to show up. What would you advise me to do—give her up? Do you think she is making a fool of me?

"J. L. S."

I don't think I would pin my faith on what her friends say, J. L. S., as her actions certainly do not prove it, but then you are somewhat to blame yourself for letting her get away with such treatment of you. Make her realize that she must keep her word or you will find some one with a better memory than she seems to possess. She will respect you all the more for it.

Play the Game.

"Dear Miss Blake: Just recently I met a fellow through my brother. Others tell me he has been keeping company with another girl for two years. He has taken me home from the park and shows many times, but lately he has been cool toward me and I know he doesn't go with any one but my brother now, not even the other girl. So can you tell me what is the matter, as I love him and have heard from others he cares a lot for me.

"Just Wondering."

Evidently you did not give the young man the proper encouragement, dear, and he feels his attentions were not wanted. Pay no attention to what others have to say about him. They will always find something to say. Step right in and play the game to win when you feel he really cares for you.

ENGAGED

Miss Elizabeth Ann Bacon.
[Stanton Wilhite Photo.]

Mrs. Henry Martyn Bacon of Highland Park announces the engagement of her daughter, Elizabeth Ann, to Harold Osborne Barnes, son of Mrs. Charles Osborne Barnes of Evanston. The wedding is to take place in the fall.

Engagement Is Announced.

Mr. and Mrs. Robert Watt of South Haven, Mich., formerly of Chicago, announce the engagement of their daughter, Ida, to Charles Henry Robertson of Baltimore. The wedding is to take place in the early fall at the residence of Mrs. Gordon R. Watt of Wilmette.

WHAT'S WRONG HERE?

Answer at bottom of this page.

Sally's Ravinia Party as Nearly Perfect as Possible, She Says

BY SALLY JOY BROWN.

I don't know how it could have been a more nearly perfect day!

Promptly at 12:30 our north shore train pulled into the platform at Adams and Wabash, and we boarded the two private cars furnished by Mr. Britton I. Budd, president of the elevated and the North Shore line.

It was no time at all before we were shooting along through the near north side—and that speed was just a starter. Every minute that train managed to go faster, somehow, and before we knew it we were out in the beautiful north shore suburbs, shooting past splendid homes, golf clubs, and green fields, brighter and greener than ever from the rain of yesterday.

Then the train slowed down and the conductor came.

"Ravinia!" he called, and as we stopped, there was the beautiful park, with all its trees and flowers and wonderful buildings hidden in the shrubbery. Also we saw Mrs. William Sutherland, in charge of the Thursday afternoon programs for children at Ravinia, and she had the finest plan for filling in the time until the concert—races and games that made the time just whisk by.

And Mr. Eckstein, president of Ravinia, provided refreshments—so it seemed we hadn't been there a minute when Mrs. Sutherland said it was time for the program.

And what a treat the concert was with the famous Chicago Symphony orchestra, Eric DeLamarter conducting, and four of the finest young artists you could imagine, Miss Mollie Opper, with three splendid piano solos; Mischa Zukovsky, who played a wonderful violin concerto; Horace Stroh, the boy soprano, and Eulalie Kober, another girl pianist.

Then came the ride home and more fun. We had our own cars, and we invented songs and cheers for Mr. Eckstein, Mrs. Sutherland, and Mr. Budd until we got right down to the loop.

GOOPS!

A Daily Lesson in Manners for Children

BY GELETT BURGESS

[Copyright: 1924: By The Chicago Tribune.]

"FIVE MINUTES MORE!"

When told that she must go to bed,
A child I know just shakes her head.
"Five minutes more!" she always pleads,
And then, five minutes *more* she needs.
It's half past eight before she goes.
Is she a Goop, do you suppose?

NOTE—If you know any Goop faults you want corrected, drop a note to Mr. Gelett Burgess, care of this paper, and perhaps he will draw a picture and write a verse about it.

It's an Early Fall Model in Homespun

by Corinne Lowe

NEW YORK.—[Special Correspondence.]—Mary, Mary, quite contrary, how does your gardenia grow? This seems to be the old jingle brought strictly up to date. And, however contrary Mary is, she is not so much afflicted with obstinacy as to refuse room to the favored bloom of fashion. For a long time now gardenias have been springing from coat lapels, and still this hardy perennial is chosen to complete the frock coat, the suit, and to accomplish the shoulder decoration so often a feature of afternoon and evening gowns.

Aside from the gardenia which today's model wears in her lapel, she possesses other elements of fashion interest. Her suit of brown homespun or other sports fabric is one of the early fall modes which contrast a front fullness of skirt with fitted sides and back. Box plaits are the method employed here for attaining such effect, and they are the only touch of exuberance permitted to this trig little suit. As are so many of the short jackets accompanying the early autumn sports suits, this one is belted, and its belt achieves a special distinction through the use of two buckles.

This model would be an excellent selection for the college girl's outfit. In speaking of this personage one is led to a mention of many of the sports skirts designed for campus wear. These have either godets or some other effect of fullness in front contrasting with plain sides and front.

WASHINGTON SOCIETY

Washington, D. C., Aug. 7.—[Special.]—The minister of Esthonia, Antonius Piip, was joined this afternoon by Mme. Piip, who has been some time on a ranch in Wyoming.

Mrs. Britten, wife of Representative Fred A. Britten, will sail Aug. 16 aboard the Leviathan for Europe to remain two months. Representative Britten will be in the west, where he is now traveling in the Canadian Rockies, until the autumn.

The Rt. Rev. James E. Freeman, bishop of Washington, who has been the guest of Mr. and Mrs. Henry White at their summer place, Elm Court, in the Berkshires, returned to Washington today.

The chief of the United States weather bureau and Mrs. Charles F. Marvin have gone to Toronto, Can., where the former will attend the meeting of the British Association for the Advancement of Science.

PATTERNS BY CLOTILDE

GIRL'S DRESS.

This dress consists of a separate blouse and a one piece, plaited skirt attached to a sleeveless underwaist. The blouse has drop shoulders with one piece sleeves gathered to bands.

The pattern, 2174, comes in sizes 6, 8, 10, 12 and 14 years. Size 8 requires 1¾ yards of 36 inch material for the blouse and 1 yard of 40 inch material for the skirt.

Order Blank for Clotilde Patterns.
CLOTILDE, DAILY TRIBUNE, CHICAGO.
Inclosed find $..... Please send me the Clotilde patterns listed below:
Pattern number. Size. Price.
.....
Name .....
Street .....
City .....
State .....

How to Order Clotilde Patterns.

Write your name and address plainly on dotted lines, giving number and size of such patterns as you want. Inclose 10 cents in stamps or coin [coin preferred; wrap it carefully] for each number, and address your order to Clotilde, CHICAGO DAILY TRIBUNE.

Note—Clotilde patterns are made in New York exclusively for THE CHICAGO DAILY TRIBUNE.

Just as an Ounce of Prevention

everybody, every day,
eat Post's bran flakes

Open Fruit Jars Quick as a Wink

A slight pull on those ears lets the air in, and off come the caps from fruit jars, no matter how tightly sealed.

Cupples Presto
MAGIC OPENER
JAR RINGS

Tested and approved by the Good Housekeeping Institute. They cost you no more than the old-fashioned rings without this Presto feature—the biggest jar ring improvement ever made—for cold pack, water bath, steam pressure and hot pack canning. Jars sealed with Presto Rings keep luscious strawberries, big juicy peaches and all other fruits and vegetables fresh and full flavored.

Ask your dealer for Presto Rings.

CUPPLES COMPANY
Manufacturers
St. Louis, U. S. A.

For Burning Eczema

Apply Zemo, the Antiseptic Liquid—Easy to Use

From any druggist for 35c, or $1.20 for large size; get a bottle of Zemo. When applied as directed it effectively removes Eczema, quickly stops itching, and heals skin troubles, also Scalp, Burns, Wounds and Chafing. It penetrates, cleanses and soothes. Zemo is a clean, dependable and inexpensive antiseptic liquid. Try it, as we believe nothing you have ever used is as effective and satisfying. Zemo Soap, 25c —Zemo Ointment, 25c.

zemo
FOR SKIN IRRITATIONS

To Prevent Loss of Teeth and Beauty
CLEAR UP PYORRHEA

Now—Before You, Too, Become a Victim of Its Terrible Ravages as Have Thousands of Others—New Scientific Preparation Completely Destroys Pyorrhea Bacteria, Stops Bleeding and Rebuilds Gum Tissues—Remarkable Improvement in Short Time—20-day Treatment Guaranteed.

You victims of pyorrhea, you who have been told that this dread disease is absolutely incurable—that it is only a question of a short time before your bleeding, ulcerated gums and front sockets will become so badly infected that a loss of teeth is inevitable—that nothing seems to prove satisfactory with what doctors and dentists agree is probably the first real effective remedy for pyorrhea.

BERLIN—the thirty scientific preparation for which this amazing claim is made—is the result of many years of experimenting and testing, and with its perfection every sufferer has at last a means of successfully combating this loathsome disease. Unlike ordinary surface treatments, tooth brushes and tooth pastes, BERLIN is an internal remedy that it is said actually gets into the diseased gums and there destroys the bacteria that is imbedded in the tissues and pockets.

More wonderful yet even than its amazing power to penetrate and destroy the germ action of BERLIN is to promote the growth of tissues and to rebuild the vitality of the gums. As a result of these unusual properties, it is said in one product, its use produces just the results the victim of pyorrhea is looking for. Inflammation ceases, gums decrease in receding stops, and soon, in most cases, the gums are firm and the lacerated gums quickly heal. What is probably more marvelous of all is how quickly teeth once loose and have dangered of ever saving often become tight and firmly set in your mouth.

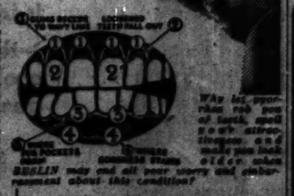

Was her pyorrhea rob you of teeth and youthful appearance? Have you had a severe attack, or are you just beginning to notice that your gums are receding? Are they sore, tender, inflamed? Are your teeth getting loose? Do they pain? Are you troubled with pyorrhea? Are you ashamed to show your teeth when you smile? Are you growing older when you should be in the prime of life? Are you ashamed to speak to people because of your breath? Are you worried about this condition?

BERLIN may end all your worry and embarrassment about this condition!

Thousands of users, by New York and London Pyorrhea Specialists and noted laboratories, that the 20-day (3 bottle) treatment is positively guaranteed. What a terrible pity it is to lose your sound, perfect teeth, or suffer the embarrassment of needlessly loose teeth, when this can be so easily avoided through the use of BERLIN. Get a bottle today from any of the following reliable drug or department stores:

Rush & Wayne, Public Drug Co., Whitmore Stores, Bunte Bros., Inc., Mail and Express Stores, Bunte Bros. Candy Co., Boston Store, Schaefer's, and The Fair.

So good, so cool
—this new breakfast is chilled!

Here's the recipe. All you need is Quick Quaker—try it.

WANT a change in breakfast? A dish so unusual, so delightful on a summer's day that no other before has compared? Here is the latest delight in thousands of homes—it's worth while trying.

As you prepare dinner tonight, cook your regular breakfast quantity of QUICK QUAKER (the new Quaker Oats that cooks in 3 to 5 minutes).

When done, pour into a pudding mould and let cool. Then place in the refrigerator over night. Cut in medium thick slices and serve at breakfast with fresh or cooked fruits or berries and sugar—float with rich milk or cream.

The combination is delightful. A world noted chef discovered this new way. Now millions enjoy it every day. Just for the joy of it, *try it yourself.*

Standard full size and weight packages—Medium: 1¼ pounds; Large: 3 pounds, 7 oz.

Quick Quaker
Cooks in 3 to 5 minutes

AMUSEMENTS

OVER 1,000 patrons were turned away and 174 mail orders returned at yesterday's $2.00 Matinee at the
SELWYN
Where GREATER THAN EVER is the Popularity of the World Famed
DUNCAN SISTERS
in "TOPSY and EVA"
Yesterday's Matinee was practically sold out as early as Monday Noon. To meet the summer demand for Matinee patronage, there will be
3—MATINEES—3
NEXT WEEK: Tuesday, Thursday and Saturday; Tuesday and Thursday at popular prices ($3.00); Saturday Matinee, regular prices ($2.50). Buy your seats today.
NOTE: There will be no Sunday night performance on the 10th, 17th and 24th, which will be all the summer vacation "Topsy and Eva" will get. A TIP: Be at Tuesday's Matinee for a surprise number by "Topsy."

Last 3 Times
Ralph Thos. Kettering's
Easy Street
with MARY NEWCOMB
WOODS Nights, $2. Last Mat. Sat. $1.
Three Weeks Only—Beg. NEXT SUNDAY
GEORGE WHITE presents
MILLER & LYLES in "Runnin' Wild"
One Solid Year in New York
MATS. WED. & SAT. MIDNIGHT SHOW THURSDAY—SEATS ON SALE NOW

PALACE Orpheum Circuit Vaudeville
Twice Today, 2:15-8:15 Phone Rand. 7772
MR. ROBERT WARWICK
and Company in "Beads That Scenario"
FORTUNELLO & CIRILLINO
Claudia Coleman Williams & Taylor
JOE KENO & ROSIE GREEN
Fink's Mules Ishakawa Bros.
GUS EDWARDS
Song Revue—New Crop of 25 Boys and Girls
ALWAYS—70°—COOL

STATE-LAKE Orpheum Circuit
11 A. M. to 11 P. M.
VAUDEVILLE—PHOTOPLAYS—(70° COOL)
CLYDE DOERR & ORCHESTRA
BERT FITZGIBBON A DANCE VOYAGE
FRITZI SCHEFF
"Just Out of Knickers"
RICH & WILLIAMS
Albert H. Melotte Mayville, & Rule
Photoplay—Exclusive Showing
"POISONED PARADISE"
with Kenneth Harlan & Clara Bow
The forbidden story of Monte Carlo
Monday to Friday, 11 a. m. to 5 p. m. 35c-55c
Monday to Friday, after 5 p. m. 55c-75c
Sats., Sundays and after 5 p. m. Sats. 55c-85c
No War Tax on Prices of 50c and Under

RIALTO JONES, LINICK & SCHAEFER CONTINUOUS VAUDEVILLE & PICTURES
STATE at VAN BUREN 11 A. M. to 11 P. M.—Come Any Time
Temperature Never Over 70 Degrees
AL. SWEETS CHICAGO CADETS
FRANK TERRY | COSMO & KAYLAN REVUE | PAUL & ELSIE DUNBAR Other Big Acts
Feature Picture Harold Lloyd, "Girl Shy"

MAJESTIC CONTINUOUS VAUDEVILLE 8 BIG ACTS and "MOVIES"
12 NOON TO 11 P. M.
MATS. 10c-27c-50c. NIGHTS, 10c-31c-65c
SAT., SUN. and HOL. 22c-50c—20 TAX

CENTRAL VAN BUREN at MICHIGAN 3RD BIG MONTH
ON THE STAIRS
For Laughs and Thrills Don't Miss This
A SMASH HIT COMEDY HIT
WED. MAT. 1.00 to 50c | SAT. MAT. 1.50 to 50c

RUNNING RACES
HAWTHORNE
SAT., 8:30 SHERMAN HOTEL HANDICAP
PRICES: MEN, $2.50; LADIES, $1.50
Theatre Tickets at Lyon & Healy's, 167 N. Wabash Ave. Phone Central 7100

AMUSEMENTS

GRAND PARK Van Buren St. Entrance
10 DAYS, Beginning Fri. AFTER. NOON Aug. 15
RINGLING BROS. AND BARNUM & BAILEY COMBINED CIRCUS
DOORS OPEN AT 1 AND 7 P. M.
PERFORMANCES AT 2 AND 8 P. M.
PRICES—(Admitting to the Circus, Concerts and General Admission Seats): Adults, $1; Children Under 12 years, 50c. Tax included. Grand Stand and Reserved Seats at Additional Cost According to Location.
Downtown Ticket Sale at LYON & HEALY'S, Wabash and Jackson Blvd.

RAVINIA 8:15 TONIGHT OPERA
with CHICAGO SYMPHONY ORCHESTRA
FAUST with Rosenthal, Martinelli, Maxwell, De Loya, Fontanelli, Mojica, Defrere, Ludikar, Nicolay
2 P. M., CONCERT (all seats free). 8:15, FAUST. 2 P. M., CONCERT (all seats free). 8:15, ELIXIR OF LOVE, with Pavani, Lauri-Volpi, Ballester, Picchi, Puccini. 2 P. M., CONCERT (all seats free). 8:15, TROVATORE, with Easton, Martinelli, Rosenthal, Danise, Lazzari, Popovici.
OFFICE Phone Highland Park 681. 6238 from Chicago (no toll). Highland Park 681 from North Shore Transportation Association (except back Bonds Bay). All seats free Ravinia nights, and free, except Tuesday nights and others at $1.10, $1.25, $1.75, $2.25, $2.50. Children twelve years or under, half price. Open on Thursday, Saturday and Sunday afternoons. Transportation by C. & N. W. Ry. (excursion rate $1.20 special); or North Shore Electric, popular priced cars from Wabash and Adams; and 6:40 special from Wabash and Adams. Dinner parties at Ravinia Park and at Lake (1120) and Wilson Ave. (1130).
BALDWIN PIANOS USED EXCLUSIVELY.

SAM HARRIS Dearborn, near Lake
H. H. FRAZEE'S New Musical Delight
NO, NO, NA-NETTE
with LOUISE GROODY
Charles Winninger Bernard Granville
Georgia O'Ramey Eleanor Dawn
Jack Barker Billy Whittaker
and BLANCHE RING
Eve. 8:30 Mat. Wed. & Sat. 2:30
Eve. $3.50 to $1.50 Mat. $2.50 to $1.50

STUDEBAKER
33RD WEEK
Anne Nichols' Great Comedy
Abie's Irish Rose
NIGHTS 50c to $2 | MATINEES WED. & SAT. 50c to $1.50
Saturday and Sunday Eves., The to $2.50

SISSON ON LAKE MICHIGAN
HYDE PARK—Chicago
DANCING ON ROOF WED., THURS., FRI. & SAT.—Fountain Refreshments
SISSON SOCIETY SYNCOPATORS

APOLLO TONIGHT 8:15 | MATINEES TOMORROW 2:15
The season's best musical show at the cosiest theater in town
All-Star Cast
ARTISTS AND MODELS
Fifty Artist Models
GOOD BALCONY SEATS, $1, $1.50, $2

LA SALLE THEATRE 2nd MONTH
MAT. TODAY
"THE BEST MUSICAL COMEDY THE LA SALLE HAS HOUSED."—Amy Leslie, News
'A Trial Honeymoon'
A Joyous Musical Comedy of Youth

COMISKEY PARK 35th, Shoot and Wentworth Ave.
Phone Yards 4600
Direct Car Service
White Sox vs. Washington
GAME AT 3 P. M.
Ladies' Day

CORT Evs. 50c to $2.50—Mat. Wed. 50c, $1.50, Sat. 50c, $2
The Last Two Weeks of
'THE DELUGE'
THE SENSATION OF ALL TIMES

OL' RUBBER ARM TO RESCUE, BUT SOX LOSE, 6 TO 3

SOX PET JINX

WASHINGTON.

	AB	R	BH	TB	BB	SH	SB	P	A	E
Leibold, cf	5	1	0	0	3	0	0	3	0	0
Harris, 2b	3	0	1	1	0	2	0	2	1	0
Rice, rf	4	1	1	1	1	0	0	3	1	0
Goslin, lf	2	1	0	0	3	0	0	5	0	0
Judge, 1b	4	1	2	2	0	1	0	8	1	0
Bluege, 3b	4	2	1	4	0	1	0	3	1	1
Ruel, c	3	0	0	0	2	0	0	5	2	0
Peck, ss	4	0	0	0	1	0	0	1	4	0
Johnson, p	4	0	1	2	0	0	0	0	2	0
	30	6	6	10	10	4	0	30	12	1

CHICAGO.

	AB	R	BH	TB	BB	SH	SB	P	A	E
Archdeacon, cf	5	0	1	1	0	0	1	6	1	0
Hooper, rf	5	1	3	4	0	0	0	2	0	0
Collins, 2b	4	1	1	2	0	1	0	3	4	0
Sheely, 1b	5	0	0	0	0	0	0	7	2	0
Falk, lf	2	1	1	1	2	0	0	3	0	0
Kamm, 3b	3	0	1	2	0	1	0	1	1	1
Barrett, ss	4	0	0	0	0	0	0	4	3	1
Crouse, c	3	0	1	2	1	0	0	3	5	1
Robertson, p	3	0	0	0	0	0	0	0	0	0
Connally, p	1	0	1	1	0	0	0	1	1	0
	35	3	9	14	4	2	1	30	15	3

Washington	100	001	010	3—6
Chicago	000	003	000	0—3

Two base hits—Johnson, Hooper, Collins, Crouse. Three base hit—Kamm. Home run—Bluege. Struck out—Johnson, 4; Connally, 1. Bases on balls—Robertson, 8. Double plays—Ruel to Harris; Bluege to Judge. Hits—Off Robertson, 5 in 7 innings, none out in 8th. Time—2:06. Umpires—Owens and Ormsby.

BY IRVING VAUGHAN.

The White Sox gave Walter Johnson and his pals quite a workout for nine rounds yesterday. That was as far as they could go, however, and, as a tie made an extra session necessary, they proceeded to blow wide open without ceremony and make the Senators a present of a 6 to 3 ten inning triumph.

The "blowup" in the tenth featured Bill Barrett and Clyde Crouse. The former contributed his customary boot that otherwise might have been a double play and the latter not only failed to put his foot on the plate for an easy force out but made a wild throw to first base. These slight mishaps occurred just after Sergt. George Connally had passed a couple of gents, and with help such as that the Senators naturally had no trouble in getting three runs and clinching victory for the ancient speed king.

Robertson Wild; Walks Eight.

The Sergeant brought his "rubber arm" into action in the eighth when Charles Robertson concluded that he could go no farther. Charley lasted that long with only five hits and two runs against him, but his ailing arm bothered him and in trying to favor it he lost control. The result was that he gave eight passes and Connally himself added two in the tenth, and three of the ten men who walked crossed the plate.

Although Johnson was nicked for nine hits, the Sox had him staggering in only one inning. That was the sixth, when a series of smacks drove three men home and gave the South Siders a one run lead that Robertson let get away in the eighth. Johnson, however, had a couple of horse shoes concealed about his person and, if numerous line drives hadn't been stabbed by both infield and outfield employes the Sox might have done considerable more damage.

Hooper Leads Sox Attack.

The one fellow who gave Johnson a lot of trouble was Ol' 'Arry Hooper. In his five appearances the veteran fly chaser notched two singles and a double and all were the result of skillful handling of the bat. Instead of even the semblance of a swing, 'Arry merely met the ball. Once it gave him a safe bunt, another time a leisurely roller that went past third for two bases, and the third time a single that hopped right over Johnson's shoes and into center for a single.

Hooper's double was what started the ruction in the sixth. It came just after Archdeacon had lost a hit because of a stab by Bluege. Hooper scored when Collins doubled to left. Sheely was out on strikes and, as Johnson had been reading Falk's batting average, he decided to pass Bib and take a chance on Kamm. The latter spanked a long fly to right and Rice got his hands on the ball, but fell and the pill escaped him for a triple, Collins and Falk scoring. Willie tried to make home on the smash, but didn't get there ahead of the ball.

Bluege Smacks Homer in Sixth.

That cluster of three wiped out two tallies previously registered by the Senators, one in the first on a pass to Leibold and a hit, and the other in the sixth on Bluege's tap into the left field bleachers. Then a pass and a single in the eighth tied it again and put Robertson out of action.

When the tenth opened Harris singled and Rice walked, but Connally helped his cause by picking the former off second. Then Goslin walked and when Barrett fumbled Judge's roller the sacks were jammed. Bluege bounced to Barrett, who threw to Crouse, but the latter's foot wasn't on the plate, so Rice scored. Then Goslin was forced at the plate and in attempting a double play at first Crouse hit Ruel in the back and before the pill could be captured Judge and Bluege had nicked the pan.

CARDS, 6; BRAVES, 2.

Boston, Mass., Aug. 7.—St. Louis defeated Boston, 6 to 3, today, largely as a result of the timely hitting of Hornsby. Manager Dave Bancroft rejoined the Braves today. Score:

ST. LOUIS	AB	R	H	O	A	E	BOSTON	AB	R	H	O	A	E
Smith, rf	4	0	1	2	0	0	Wilson, cf	4	0	0	1	0	0
Holm, cf	3	1	1	0	1	0	Padgett, 3b	3	0	1	2	0	0
Grimsby, 3b	4	0	1	1	2	0	Stengel, rf	4	0	1	1	0	0
Bottomley, 1b	4	1	2	9	0	0	Wm'mie, 1b	4	1	1	10	0	0
Bladen, lf	4	0	3	2	0	0	Powell, lf	4	0	1	2	0	0
Cooney, ss	4	0	0	1	3	0	Tierney, 2b	4	0	1	3	5	0
Hornsby, 2b	4	1	1	2	2	0	Gibson, c	3	0	1	4	0	0
Feigus, 2b	4	1	0	1	0	0	R. Smith, ss	4	0	2	1	7	0
Haines, p	4	0	0	1	4	0	Genewich, p	2	0	0	0	3	0
							Yeargin, p	0	0	0	0	0	0
	37	3	9	19	12	0		*33	2	7	24	15	1

*Cunningham batted for Genewich in sixth.

St. Louis	202	100	000—6
Boston	020	000	000—2

Two base hits—Bottomley, Bladen. Three base hit—Bottomley. Home run—Hornsby. Bases on balls—Haines, 2; Genewich, 1. Struck out—Haines, 7; Genewich, 7; Yeargin, 1. Hits—Genewich, 11 in 7 innings; Yeargin, 1 in 2. Losing pitcher—Genewich. Umpires—McCormick, Pirman, and Hart.

Ross Young Expects to Rejoin Giants Next Week

New York, Aug. 7.—Ross Young, regular right fielder of the New York Nationals, was discharged today from the hospital where he had been under treatment for an interzal disorder. He expects to rejoin the Giants next week.

CHICAGOS TACKLE NIESENS.

The All Chicagos tackle the Niesens tonight in a twilight game at Wells park. Lincoln and Manierre avenues, the battle starting at 6:15 o'clock.

CUBS LOSE FIFTH OUT SIX TO GIANTS, 5 TO 3

ART NEHF REPEATS

CHICAGO.

	AB	R	BH	TB	BB	SH	SB	P	A	E
Statz, cf	4	0	1	1	0	0	0	4	0	1
Adams, ss	3	0	0	0	1	0	0	2	3	0
Grantham, 2b	4	0	0	0	0	0	0	2	4	0
Hartnett, c	4	1	1	1	0	0	0	7	1	0
Friberg, 3b	4	1	1	4	0	0	0	0	2	0
Grigsby, lf	3	1	2	2	1	0	0	2	0	0
Vogel, rf	3	0	0	0	1	0	1	1	0	0
Cotter, 1b	4	0	0	0	0	0	0	11	1	0
Blake, p	1	0	0	0	0	0	0	0	2	0
*Miller	1	0	1	1	0	0	0	0	0	0
Jacobs, p	0	0	0	0	0	0	0	0	0	0
	33	3	6	9	3	1	1	29	13	1

*Batted for Blake in seventh.

NEW YORK.

	AB	R	BH	TB	BB	SH	SB	P	A	E
O'Connell, rf	4	1	2	2	0	0	0	2	0	0
Frisch, ss	4	0	1	2	0	0	0	2	3	0
Wilson, cf	4	0	0	0	0	0	0	2	0	0
Mensel, lf	3	0	0	0	0	0	1	0	2	0
Terry, 1b	4	1	2	2	0	0	0	11	0	0
Lindstrom, 3b	4	2	1	2	1	0	0	4	4	0
Groh, 3b	3	1	2	2	0	0	0	2	3	0
Snyder, c	2	0	1	1	0	1	0	4	0	0
Nehf, p	2	0	0	0	0	0	0	1	1	0
	27	5	9	10	3	1	1	27	11	0

*Batted for Blake in seventh.

Chicago	010	000	200—3
New York	000	120	20*—5

Two base hits—Friberg, Lindstrom. Struck out—Blake, 1; Nehf, 4. Bases on balls—Nehf, 2; Blake, 2; Jacobs, 1. Double plays—Lindstrom-Terry; Grantham-Cotter-Adams; Grantham-Cotter; Lindstrom-Frisch-Terry. Hits—Off Blake, 5 in 6 innings; Jacobs, 4 in 2. Losing pitcher—Jacobs. Time—1:42. Umpires—Quigley, Sweeney, and O'Day.

BY JAMES CRUSINBERRY.

New York, Aug. 7.—[Special.]—The long six game series here wound up today with another victory for the Giants, though the Killefer kids did put up a game fight for it, losing in the end, 5 to 3. In the six game series, the youngsters from Chicago won only one, that being the second game of Monday's double header, when Jack Blake stopped the champions.

The same Mr. Blake was sent back to the rubber today, but the sturdy young man couldn't repeat. On the other hand, old Art Nehf, veteran southpaw, who beat the Cubs in the first game of the series, came back and did repeat. Possibly Blake might have made the fight last longer had he been able to stay in but he gave way to Hack Miller as pinch hitter and Hack hit a blow that helped the kids to tie the count. But Blake was out of it then and Elmer Jacobs came forth to finish and was immediately slapped for a couple of runs that gave the champions the game.

Cubs Off to Boston.

Mr. Killefer's lads were shipped tonight to Boston, where they will be competing against a club more in their class, and for that reason may be able to stick in third place at least a few more days. If they had to stay in New York any longer they would be groveling around in the lower regions with the Braves, the Phils and St. Louis, before they knew it.

It is more than likely that the kids have discontinued to think longer about a pennant. Probably they even have quit thinking about secopd place, but they may buck up now and put up a fight for that bit of a purse at the end of the season which goes to the boys who finish third.

Though beaten today, there was the semblance of fighting spirit that the kids didn't show in most of the other games they have played against the champions. Having won only one game in the last ten performances, with the McGraw men, it may be difficult to muster up anything that looks like fighting spirit.

Get Out in Front.

But they displayed some pep today, even though the weather was sweltering hot. They got off in front by counting a run in the second when Hartnett and Friberg opened with singles. A lot of runs might have been scored if the attack could have been followed up. Grigsby walked filling the bases with none out and yet only one man counted, Hartnett coming home on Vogel's sacrifice fly, while Cotter ended it by bouncing into a double play.

In the fourth, the Giants tied it when O'Connell and Frisch led off with singles, Wilson flied out, both runners advancing after the catch and O'Connell scored on Meusel's sacrifice fly. Two runs in the fifth put the Giants out in front. Lindstrom walked and went to third on Groh's single, from where he counted on Snyder's sacrifice fly. Nehf bunted Reinie to second and he came home on O'Connell's single. Friberg started the Cub rally in the seventh with a double and moved to third on Grigsby's single. It was a fine opening but Vogel popped out and Cotter was called out on strikes. Then Hack Miller went up to hit for Blake and singled, scoring Friberg after which Statz singled scoring Grigsby.

With Jacobs on the rubber, Terry led off in the last of the seventh with an infield hit to Adams and went to third when Lindstrom doubled to right. Groh promptly singled, scoring both men and the rally of the Cubs had been discounted.

Ross Killefer said he will start his newest pitcher, Jim Britt the Philly semi-pro in Boston tomorrow.

SCOUT SEEKS PLAYERS.

Waterloo, Ia., Aug. 7.—[Special.]—Joe Cantillion, scout for Minneapolis and Des Moines baseball clubs, attended the Waterloo-Rock Island series which concluded here yesterday and opened negotiations for purchase of Stanley Leyre and Frank Parente of Rock Island, and Johnny O'Shea of Waterloo. Leyre is an outfielder and the other players are infielders.

Major Standings

AMERICAN LEAGUE.

	W.	L.	Pct.		W.	L.	Pct.
New York	61	46	.570	CHICAGO	59	51	.481
Detroit	56	47	.553	Cleveland	50	56	.472
Washington	58	49	.542	Boston	45	59	.433
St. Louis	55	50	.524	Philadelphia	45	61	.425

YESTERDAY'S RESULTS.

Washington	6;	Chicago	3
New York	7;	Cleveland	3
Boston	4;	Detroit	2
Philadelphia	7-2;	St. Louis	3-1

GAMES TODAY.

Washington at Chicago. Boston at Detroit.
Philadelphia at St. Louis. New York at Cleveland.

NATIONAL LEAGUE.

	W.	L.	Pct.		W.	L.	Pct.
New York	67	36	.650	Cincinnati	56	51	.523
Pittsburgh	58	44	.569	St. Louis	44	59	.427
CHICAGO	56	47	.544	Philadelphia	40	61	.396
Brooklyn	55	49	.529	Boston	32	69	.309

YESTERDAY'S RESULTS.

New York	5;	Chicago	3
Brooklyn	9;	Philadelphia	6
Cincinnati	6;	Philadelphia	5
St. Louis	6;	Boston	2

GAMES TODAY.

Chicago at Boston. St. Louis at Brooklyn.
Pittsburgh at Phila. Cincin. at New York.

15 COUNCILS TO HAVE TEAMS IN K. C. TRACK MEET

Fifteen councils of the nearly fifty eligible for the four running events closed to Knights of Columbus at Stagg Field Aug. 23 have entered individuals or teams. The events are to be held in conjunction with the Central A. A. U. track and field championships.

The 100, 220 and 440-yard dashes are to be handicap affairs, and the quarter-mile relay scratch. Entries for the K. C. events close Aug. 16, with Francis P. Brady, at 30 North Michigan avenue, and for the central championships with C. A. Dean at 112 South Michigan avenue.

NIESENS BEAT FOSTERS.

Niesens defeated American Giants, 7 to 2, yesterday at Niesen park. It was Dolly Gray's seventh straight victory over the colored team. Score:

AMERICAN GIANTS.	AB	R	H	O	A	E	NIESENS.	AB	R	H	O	A	E
Gardner, cf	4	0	0	2	0	0	Allen, 2b	4	1	2	5	3	0
Cook, ss	3	0	0	0	2	0	Phelan, ss	4	1	2	3	0	0
M'Tch'r, 3b	4	0	0	2	0	0	McGuire, rf	3	1	1	1	0	0
Fo'tn'll, rf	3	1	2	0	0	0	Driscoll, cf	4	1	1	2	0	0
Will'ms, ss	4	0	2	0	0	0	Murphy, c	3	0	2	8	1	1
Davis, rf	3	0	0	0	0	0	P'lim'n, lb	3	1	1	11	1	0
Harney, lf	3	0	0	1	0	0	Debus, lf	3	0	0	1	0	0
Brown, c	3	0	0	7	1	0	Rye, 3b	3	0	0	3	0	0
Hines, c	2	0	0	7	0	0	Gray, p	4	0	0	0	6	0
Ware, lb	3	0	0	4	1	0							
Owens, p	3	0	0	4	1	1							
	32	2	4	27	6	1		30	7	9	40	11	1

American Giants	100	000	001—2
Niesens	400	000	03*—7

Two base hits—Allen, Debus, Ware. Struck out—Owens, 6; Gray, 7. Bases on balls—Owens, 3; Gray, 5.

CERMAKS BEAT CUBANS.

Musser's superlative hurling and brilliant fielding by the Cermaks gave that team a 5 to 2 victory over the Cubans in a twilight game last night at Cermark park. Score:

CERMAKS.	AB	R	H	O	E	CUBANS.	AB	R	H	O	E
Gal'gher, lf	4	1	1	0	0	Alfonso, ss	3	0	0	6	1
Murray, cf	3	1	1	3	0	Sierra, 3b	4	0	0	1	0
Vitt, 3b	2	2	1	1	0	Guerra, lb	4	0	0	5	0
Behor, c	3	0	0	7	0	Pedroso, lb	0	0	0	0	0
Berka, lb	4	0	0	6	0	Mont'vo, rf	3	0	1	0	0
M'n'co, 2b	4	1	2	5	0	Drake, cf	3	1	1	1	0
Scully, ss	3	0	1	1	1	Perez, c	4	0	1	5	0
Sadek, rf	3	0	0	1	0	Ferrer, lf	4	0	1	2	0
Musser, p	3	0	0	1	0	Peran, 2b	3	0	2	3	0
						Alvarez, p	2	0	0	0	0
	31	5	7	30	2		29	2	5	41	2

Cubans	000	000	002—2
Cermaks	200	100	02*—5

Two base hits—Perez, Gallegher, Scully [2], Maniace. Struck out—Alvarez, 2; Musser, 4. Bases on balls—Alvarez, 2; Musser, 3.

Why not Smoke the finest?

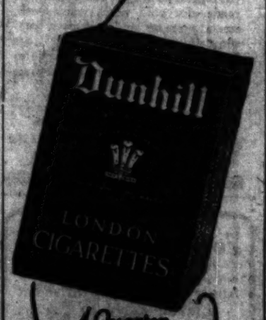

A Quarter for Twenty

Your Coat and Vest can be MATCHED WITH NEW TROUSERS
ACME PANTS MATCHING CO.

REDS SWEEP 4 GAME SERIES WITH PHILLIES

Philadelphia, Pa., Aug. 7.—Cincinnati made a clean sweep of its four game series with Philadelphia by taking today's game, 6 to 3. The Reds scored all their runs in the second inning, Caveney accounting for three of them by hitting a home run with two on base. Score:

CINCINNATI.	AB	R	H	O	E	PHILADELPHIA.	AB	R	H	O	E
Rohm, 2b	5	1	2	6	0	Mokan, lf	5	0	2	3	0
Wing'rd, lf	5	0	1	1	0	Harper, rf	4	0	1	1	0
Bohne, cf	3	0	1	1	0	Schultz, rf	1	0	0	1	0
Walker, rf	4	0	0	6	0	Wi'ams, cf	3	0	1	2	0
Duncan, lf	4	1	1	1	0	Wilson, c	4	0	1	6	0
Rinehl, 3b	4	1	2	1	0	Whitenss, ss	3	0	0	1	4	0
Gaveney, ss	3	1	1	3	0	Ingram, ss	0	0	0	2	0	0
Rivers, c	3	0	1	5	0	Ford, 3b	4	1	1	1	2	0
Hargrave, c	1	0	0	1	0	Holke, 1b	4	1	1	14	0	0
Ray, p	3	0	1	3	0	Woehr, 3b	4	0	1	1	3	0
May, p	1	0	0	0	0	Glazner, p	0	0	0	0	0	0
						Betts, p	1	0	0	1	0	0
						*Henline	1	0	1	0	0	0
	38	3	10	27	0		35	3	9	41	9	0

*Batted for Betts in ninth.

Cincinnati	000	060	000—6
Philadelphia	000	030	000—3

Two base hits—C. Myers, Bohne, Rough, Pinelli, 2; Woehr, Wrightstone. Home run—Caveney. Bases on balls—Mays, 3; Betts, 1; May, 1. Struck out—May, 6; Betts, 2. Hits—Mays, 5 in 5 innings; May, 4 in 4 innings; Glazner, 6 in 1 1-3 innings; Betts, 5 in 7 2-3. Winning pitcher—Mays. Losing pitcher—Glazner. Umpires—Klem and Wilson.

ROBINS, 9; PIRATES, 6.

Brooklyn, N. Y., Aug. 7.—Brooklyn defeated Pittsburgh today, 9 to 6, the last game of the five game series, of which Pittsburgh won the first three. Score:

PITTSBURGH.	AB	R	H	O	E	BROOKLYN	AB	R	H	O	E
Carey, cf	5	0	2	1	0	Hirb, 2b	4	2	3	2	0
Stone, p	0	0	0	1	0	Mitchell, ss	5	2	3	0	0
Barnh't, rf	4	1	1	2	0	Heis, lf	5	1	2	2	0
Carlet, lf	4	1	1	5	0	Fournier, 1b	3	1	2	12	0
Wright, ss	4	0	1	3	0	Brown, cf	4	0	0	3	0
Traynor, 3b	4	0	0	0	0	Rock, 3b	4	0	0	0	0
Mac'llie, 2b	3	0	0	0	0	Griffith, rf	4	0	0	0	0
Schmidt, c	1	0	0	1	0	Taylor, c	3	0	0	0	0
Grimm, 1b	3	0	0	9	0	Grimes, p	3	0	0	0	0
Gooch, c	2	0	0	2	0						
Moore, 3b	2	1	2	0	0						
Yde, p	0	0	0	0	0						
Mor'son, p	0	0	0	1	0						
Hunter, cf	0	0	0	0	0						
*Rawlings	1	0	1	0	0						
	36	3	8	27	0		36	9	10	27	0

*Rawlings batted for Stone in ninth.

Pittsburgh	000	201	003—6
Brooklyn	100	140	20*—9

Two base hits—Carey, 2. Three base hits—Traynor, Heis. Stolen bases—Carey, Carey. Bases on balls—Yde, 3; Morrison, 1; Grimes, 1; Grimm, 2. Struck out—Grimes, 5. Hits—Yde, 9 in 4 innings, none out in 5th; Morrison, 1 in 3. Losing pitcher—Yde. Umpires—Rigler and Moran.

Cards Buy Star Fielder from Texas League Club

St. Louis, Mo., Aug. 7.—The first move toward bolstering the St. Louis Nationals was taken today when it was announced the Cardinals had concluded the purchase of Charles "Chick" Hafney, star center fielder of the Houston club of the Texas league. The purchase price was not announced.

MINOR LEAGUES

AMERICAN ASSOCIATION.

	W.	L.	Pct.		W.	L.	Pct.
St. Paul	69	44	.600	Columbus	61	53	.535
Ind'polis	61	44	.581	Toledo	51	60	.464
Louisville	58	51	.532	Milwaukee	44	69	.449
Kansas City	51	56	.477	Minn'polis	44	63	.431

THREE EYES LEAGUE.

	W.	L.	Pct.		W.	L.	Pct.
Evansville	57	44	.564	Peoria	50	51	.495
Bloom'gton	54	46	.540	Decatur	44	55	.444
Terre H'te	52	47	.525	Danville	44	55	.444

MISSISSIPPI VALLEY.

	W.	L.	Pct.		W.	L.	Pct.
Waterloo	67	21	.694	Cedar Rap.	45	51	.469
Dubuque	59	37	.615	Ottumwa	43	53	.451
Rock Island	48	46	.500	Moline	41	54	.432
Burlington	47	51	.480	Marsh'town	34	60	.362

MIDWEST LEAGUE.

	W.	L.	Pct.		W.	L.	Pct.
Racine	1	1	.667	Nash.	1	1	.500
Simmons	1	1	.667	Beloit	1	1	.333
Hamilton	1	1	.500	Canton	1	1	.250

YESTERDAY'S RESULTS.

AMERICAN ASSOCIATION.

Columbus 4; Minneapolis 3.
St. Paul 6; Toledo 1.
Indianapolis 3; Kansas City 2.
Milwaukee 4; Louisville 3.

THREE EYES LEAGUE.

Evansville 13; Decatur 3.
Danville 12; Peoria 7.
Terre Haute 13; Bloomington 4.

MISSISSIPPI VALLEY.

Waterloo 5; Cedar Rapids 2.
Dubuque 2; Ottumwa 0.
Moline 14; Burlington 5.
Marshalltown 5; Rock Island 1.

MIDWEST LEAGUE.

Racine 2; Nash. 1.
Simmons 7; Beloit 6.

Annual Kid League Title Games to Start Aug. 17

The annual championship series of the Chicago Juvenile, Liberty Boys and Junior Baseball league will start Sunday, Aug. 17, when the Juvenile leaguers get under way.

SLICK SOX IN LEAD.

With two games won and none lost the Slick Sox are leading the office boy baseball league at the Hawthorne Works of the Western Electric company. By winning from the Tornadoes the Slick Sox have established themselves in the 1,000 percentage class in the minor division of the league.

WASHINGTON TYPOS WIN THIRD B. B. TITLE

International Printers' league champions for the past two years, Washington's Typo nine yesterday added a third title to its string by an easy victory over Detroit in the final game of the tournament at Cubs park yesterday. The score was 9 to 0. Washington won the right to meet Detroit for the title by taking the morning game from Chicago, 6 to 5. Scores:

Detroit	000	000	000—0
Washington	312	010	01*—8

Batteries—Dye, Dawes and O'Malley; Simkins, Hutchinson and Lucas.

HAUSER'S 2 HOMERS HELP A.'S WIN PAIR

St. Louis, Mo., Aug. 7.—The Browns suffered a severe setback in their drive on first place today when they were forced to defeat by the Athletics in both games of a double header, 7 to 3 and 3 to 1. First Baseman Joe Hauser of the Macks pounded out his nineteenth home run of the season in the first game and No. 20 in the second combat. Scores:

PHILADELPHIA.	AB	R	H	O	E	ST. LOUIS	AB	R	H	O	E
Bishop, 2b	4	0	1	1	0	Tobin, rf	4	0	1	3	0
Lamar, lf	4	1	3	3	0	Evans, lf	5	1	2	1	0
Walch, rf	3	2	1	1	0	Ralph, 1b	5	1	1	10	0
Hauser, 1b	3	2	1	10	0	Hauser, 1b	4	0	1	0	0
Simmons, cf	4	1	2	1	0	Jac'bs'n, cf	4	0	2	3	0
Dykes, 3b	4	0	1	1	2	Rayburn, 2b	3	0	0	2	0
O'D'w'y, ss	4	0	1	1	3	Severeid, c	4	0	0	4	0
Perkins, c	3	0	0	3	0	Gerber, ss	4	0	1	4	0
Gray, p	4	0	1	1	0	Kolp, p	0	0	0	0	0
						Lyons, p	0	0	0	0	0
						Pruett, p	0	0	0	0	0
						Rayne, p	0	0	0	0	0	
						*Williams	1	0	0	0	0
	33	7	10	42	5		34	3	7	27	0

*Batted for Lyons in sixth.
†Batted for Pruett in eighth.

Philadelphia	302	000	002—7
St. Louis	200	000	100—3

Two base hits—Bishop, Gray. Home runs—Hauser, Bases on balls—Gray, 1; Hauser, 1. Struck out—Gray, 3; Lyons, 3; Pruett, 1. Hits—Kolp, 2 in 1 inning; Lyons, 3 in 5 innings; Pruett, 1 in 1 inning; Hauser, 7 in 1 inning. Umpires—Connolly, Dineen, and Hildebrand.

SECOND GAME.

PHILADELPHIA.	AB	R	H	O	A	E	ST. LOUIS	AB	R	H	O	A	E
Bishop, 2b	3	0	0	1	0	0	Tobin, rf	4	0	1	2	0	0
Lamar, lf	3	0	1	1	0	0	Evans, lf	4	0	1	1	0	0
Miller, rf	3	0	1	1	0	0	Slater, 1b	4	0	0	9	0	0
Heaney, 1b	3	0	1	12	0	0	M'M'n's, 2b	4	0	0	2	3	0
Simmons, cf	3	0	0	2	0	0	Thomson, cf	4	0	0	2	0	0
Dykes, 3b	3	0	0	0	2	0	B'b'n's, 3b	3	0	0	0	2	0
Boley, ss	3	0	0	2	3	0	Severeid, c	3	0	0	4	0	0
Perkins, c	3	0	0	4	0	0	Gerber, ss	3	0	0	1	3	0
Quinn, p	2	0	0	0	1	0	Vang'dor, p	3	0	1	0	1	0
	26	0	3	24	6	0		*30	1	3	27	9	0

*McMillan batted for Robertson in ninth.

Philadelphia	000	010	100—2
St. Louis	000	010	000—1

Home runs—

New Trousers to Match Your Coat and Vest

Bring or mail us vest or sample

...de Mart
...atch Pants Company
... Saturday—All Day
Floor | 1014 Commerce Bldg. 220 S. State Wabash 0282
Randolph 2178

All-Wool Suits
$3.95
at the Wholesale Plant
...ted choice of values up to ...uaranteed all wool. These ...e canceled by dealers, now ...ld direct to public at less ...t of making. Newest spring ...ain and fancy models, worsteds, tweeds, etc. Also two-...ts at tremendous savings. ...e first served. Come early.
...me Direct to Our ... Wholesale Plant
...D. Smith & Co.
...sale Tailors Est. 1895
...dg. 833-835 W. Jackson Blvd. ...st of Halsted. Branch store at door
Open Daily Until 6 ...ed. and Sat. Evenings Till 9

...ow
Wear CRESLAWN for real comfort

One of four right styles in
Ess EARL G. WILSON
$1 SEMI-SOFT PACKET

...S No. 45
... CLUB
...924

...Officers?
...rganization that ...?
...fly-by-night or... ...d by promoters ...themselves. No ...be given in an ...9.50 for a two ...this pays high ...e dollars.
...that the officers ...n are reputable ...n.
...n blanks of the ...list of officers.
...ctors of the Chi...
...resident ..., J. Cavanagh, Sec'y. ...reasurer ...Adv. Agency)
...y S. Gorham. ...ller, Gorham, Wales & ...con.
...es R. Hall, ...s. Coliseum Co.
...am C. Kirby, ...s. Kirby-Cullen & Co.
... Stagg, ...rchant, Park Ridge, Ill.
...the benefits of membership ...be glad to have a member
...or Club
...nd Northern Indiana ...omobile Association
PHONE VICTORY 5000

FOUR CHICAGOANS LEFT IN WOMEN'S WESTERN GOLF

TODAY'S PAIRINGS

Pairings for the third round of match play in the women's western golf tourney today follow:

Miss M. Burns vs. Miss V. Wilson.
Miss D. Klotz vs. Mrs. H. D. Sterrett.
Miss E. Cummings vs. Mrs. D. Gaut.
Mrs. S. Hanley vs. Mrs. L. Mida.

BY JOE DAVIS.

Four Chicagoans and four players from other cities survived the second round of match play in the women's western golf championship played at Shoreacres yesterday. As each of the local players is paired with an invader, Chicago is reasonably sure of placing at least two players in the semi-finals, but golf dope is as uncertain as the weather.

MRS. F. C. LETTS.

The second round saw the passing of Mrs. F. C. Letts Jr. of Onwentsia, three times champion, who lost a nineteen hole match to Dorothy Klotz of Indian Hill, and the elimination of Miss Bernice Wall of Oshkosh, the Wisconsin champion, and Miss Louise Fordyce of Youngstown, the Ohio title holder. Miss Wall incurred a 4 and 3 defeat at the hands of Miss Virginia Wilson of Onwentsia, one of the most promising players in the Chicago district, while Miss Fordyce was eliminated by Mrs. Lee Mida of Butterfield, 3 and 2.

Defending Champ Wins.

Miss Miriam Burns of Kansas City, the champion, was too strong for Miss Virginia Pep of St. Louis. Playing the best golf of the day, she won, 4 and 3.

Miss Edith Cummings of Onwentsia, the national champion, was never under pressure in her match with Miss Virginia Gittens, the Green Bay player, winning 4 and 3, and Mrs. David Gaut of Memphis, who is a seasoned campaigner, breezed home an easy winner over Miss Catherine Walsh of Grand Beach, her margin being 5 and 4.

Miss Dorothy Higbie of Exmoor was a slight favorite over Mrs. Stewart Hanley of Detroit, but the Michigan champion proved the steadier player, and, gaining a lead of 2 up at the halfway mark, held that margin at the finish.

Mrs. H. D. Sterrett of Hutchinson, Kas., the Missouri Valley champion, won a protracted duel from Mrs. J. W. Taylor of Evanston, 1 up. Mrs. Sterrett is the most deliberate player in the tournament, and several pairs went through. Despite her slowness she is a good shot maker.

Change Handicap Players.

The change of venue to Shoreacres because of the flooded condition of the Onwentsia course was a handicap to most of the contestants who never had seen it, but the players, nevertheless, enjoyed the picturesque course. It would have been impossible to play at Onwentsia, as the Skokie stream was a lake, which reached almost to the polo field.

Miss Cummings, Mrs. Letts and Miss Wilson are familiar with the Shoreacres course, but many of the others essayed long carries over the ravines and encountered trouble. There was some casual water on the fairways, but the putting greens were in excellent shape, affording no alibis for missed putts.

The feature match today should be that between Miss Edith Cummings and Mrs. David Gaut, former western and southern champion. Mrs. Gaut is an experienced campaigner and her short game is quite equal to that of the national champion. Miss Cummings is the more forceful player and as the course will be slow she will have an advantage. Almost as much interest will center in the meeting of Miss Wilson and Miss Burns, as the Chicago player has improved since her first appearance in the western event at Exmoor last year. The other two matches look to be even affairs.

Letts-Klotz Match Close.

The Letts-Klotz match was the feature of the day, as they never were more than two holes apart. There was little difference in their driving, but Mrs. Letts was not as accurate as usual in her pitches. They reached the turn in 46, which was good golf under the slow conditions. Miss Klotz was then 1 up. The incoming nine was not as well played. Mrs. Letts squared at the tenth hole, where Miss Klotz missed a short putt. Mrs. Letts drove into the ravine at the eleventh and lost, 6 and 5, but Miss Klotz drove into the ravine at the twelfth and picked up. Miss Klotz had a peck of trouble at the fourteenth and lost, 9 to 7, leaving Mrs. Letts 1 up, which she held to the seventeenth hole, 312 yards. She drove to the rough and took three to get home. Miss Klotz was on in two and won, 4 to 5, squaring the match. They halved the home hole, 500 yards, Miss Klotz, after making a poor second, recovering with a fine third.

Miss Klotz Wins.

At the extra hole Mrs. Letts drove to a trap and had to play out of the water, Miss Klotz winning with a par 5. The cards:

Miss Letts, out	555	574	546—46	
Miss Klotz, out	556	764	535—46	
Miss Letts, in	564	757	656—49—95	
Miss Klotz, in	65*	937	646	

Extra hole—Miss Klotz, 5; Mrs. Letts, 6.

Miss Burns had a big advantage over Miss Pep, from the tee, as the St. Louis player developed a slice which brought trouble. After taking a 6 at the first hole, the champion played beautiful golf, shooting the next eight holes 3 under woman's par. She reached the turn in 41, and was 3 up. Miss Pep reduced this lead to 2 up at the eleventh hole, 340 yards, with a fine 4, but overplayed her tee shot at the short twelfth and lost, 5 to 3, and a lost ball cost her the next hole, at which she took 7.

Miss Burns—Out	544	554	445—41	
Miss Pep—Out	555	564	554—44	
Par—Out	554	564	535—43	
Miss Burns—In	553	545	576—45—86	
Miss Pep—In	545	736	5x8	
Par—In	553	546	546—42—85	

Miss Cummings Shoots Eagle.

Miss Cummings opened against Miss Gittens, with an eagle 4, for the 467 yard hole, and won the next, 5—6. At the third [illegible] 3, and won, 4 to 6. Miss Gittens took 7 at the fourth hole, and was 4 down. She regained two of these, but turned 2 down. Miss Cummings shot the next five holes one under par, and won three of them, the match ending on the fourteenth green.

Miss Cummings—Out	454	573	646—44
Miss Gittens—Out	666	753	547—49
Miss Cummings—In	553	53—	21
Miss Gittens—In	643	54—	23

Miss Wall owed her defeat by Miss Wilson largely to getting in the ravines on the incoming nine. Both missed some short putts. Miss Wilson was 1 up at the turn, but won the eleventh, twelfth, and thirteenth. Miss Wall won the fourteenth with a 5, but lost the fifteenth by the ravine route.

The Mida-Fordyce match was somewhat erratic at the outset, with both getting into trouble. They were all square at the turn but after that Mrs. Mida made six holes in par, and, winning three of them, was dormie 3. They halved the sixteenth, 406 yards, in par fours. Cards:

Mida—Out	6	5	5	6	6	4	5	3	5	—45
Fordyce—Out	6	4	6	6	5	3	5	3	5	—45
Mida—In	5	5	3	5	4	6	4	3	2	—37
Fordyce—In	5	5	5	7	4	7	4	4	4	—37

Mrs. Gaut, after taking eight on the first hole, went along steadily, going out in 45, and being 4 up. She took 3 putts at the tenth and then had four 4s.

Mrs. Hanley Wins.

Mrs. Hanley was 2 up at the fourth hole on Miss Highbie, and 2 up at the turn, which she reached in 46. Coming home, each won three of the first six holes and halved the last three.

Mrs. Sterrett, going out in 53, was 2 up on Mrs. Taylor, and 3 up at the tenth, but the Evanston player squared at the fourteenth, only to lose the next two. Mrs. Taylor, won the seventeenth with a four, but missed a fairly long putt for a win on the home green. Summaries:

Miss M. Burns, Kansas City, defeated Miss V. Pep, St. Louis, 4 and 3.
Miss V. Wilson, Onwentsia, defeated Miss H. Wall, Oshkosh, 4 and 3.
Miss D. Klotz, Indian Hill, defeated Mrs. J. C. Letts Jr., Onwentsia, 1 up; 19 holes.
Mrs. H. D. Sterrett, Hutchinson, defeated Mrs. J. W. Taylor, Evanston, 1 up.
Miss E. Cummings, Onwentsia, defeated Miss V. Gittens, Green Bay, 5 and 4.
Mrs. D. Gaut, Memphis, defeated Miss C. Walsh, Grand Beach, 5 and 4.
Mrs. Lee Mida, Butterfield, defeated Miss L. Fordyce, Youngstown, 3 and 2.
Mrs. S. Hanley, Detroit, defeated Miss D. Higbie, Exmoor, 2 up.

Only two matches were played in the championships consolation, Miss F. Hadfield, Milwaukee, defeating Miss M. Miller, Grand Rapids, 1 up, 19 holes, and Mrs. Jay Cassriel, Aurora, winning from Mrs. E. Stevens, Skokie, 6 and 5.

Mrs. H. V. O'Brien, Indian Hill; Mrs. H. S. Geismer of Birmingham, Ala.; Miss Vera Gardiner, Glen Oak; Mrs. E. C. Stevenson, Indian Hill, and Miss C. Kuhnert, Glen View, won by default.

Results in the second round for the Onwentsia cup were:

Mrs. V. Spaulding, Onwentsia, defeated Mrs. E. J. Fleming, Beverly, 1 up, 20 holes; Mrs. Eugene Barnhart, Glen View, defeated Miss E. Grigg, St. Paul, 1 up; Mrs. E. C. Greenslade of Kansas City defeated Mrs. C. D. McLaughlin, Onwentsia, 1 up; Mrs. P. Chase, Skokie, defeated Mrs. R. Hannah, South Shore, 3 and 2.

Winners in the Association trophy flight were Miss Helen Pope, Skokie; Miss M. Knapp, Glen View; Mrs. P. Kalman, St. Paul; Mrs. M. S. Devine, Chicago.

Play in the third round will start at Shoreacres this morning at 9 o'clock and the mixed foursome will be played this afternoon at Onwentsia.

LUTHERAN TITLE GAME.

Moreland, champion of the west division, and Park View, star winner in the north section, will meet in the first of three game series for the championship of the Lutheran Church A. A. baseball league tomorrow at Faulkner school grounds, Wellington street [illegible]

The Westmoreland Country club, which, on account of recent rains, crowded its annual Tam o' Shanter tournament into one day, also crowded the statisticians yesterday in figuring out the winners. The field numbered 175 members and guests, and ties were so numerous that the experts worked until late into the night to determine the owners of the large number of prizes. The only definite result known at the time most folks got to bed was the winning of the "Tam," the main trophy, by A. C. Perry of the home club.

GASOLINE ALLEY—WALT'S THE LUCKY ONE—HE DOESN'T SMOKE

LOCAL GOLF

THE Buckeye state grabbed off the national "southpaw" championship golf title yesterday at Midlothian, where E. B. Merkle of the Columbus Country club, Columbus, O., topped a field of ninety players with 83—76—164. Merkle never played over the course before, and his second round showed the effect of getting acquainted with the Midlothian traps and bunkers. The new champion's card follows:

FIRST ROUND.

Out	635	546	555—44	
In	644	643	755—44—88	

SECOND ROUND.

Out	744	544	544—41	
In	543	443	444—35—76—164	

Trailing the Columbus "port sider" one stroke were R. C. Wilson, Olympia Fields, 83—82—165, and Trigg Waller, Exmoor, 81—84—165. John P. Humphreys of the University of Illinois, who defended the title after two successive victories, had 85—82—167. Others well up were J. B. Marshall, South Shore, 83—86—169, and Ray Humphreys of Columbus park, 84—86—170.

The prize for the lowest net score went to Dale Jones of Spencer, Ia., who had 182—36—146. John Humphreys and Wilson tied at 82 for the low gross prize in the afternoon round. Matching their cards, Humphries won, 1 up. F. Redmond of Lincoln park, with 84—12—72, took the prize for the low net in this frame.

FINN, WALLACE MAY MEET IN CITY GOLF

HOLE-IN-ONE CLUB

TOM HEAPHY notched an ace at the twelfth hole at the Edgewood Golf club. It measures 100 yards, and his pitch was on the pin all the way.

Joie Finn of Jackson Park, the titleholder, and Bill Wallace of Lincoln Park, who last year finished as runner up, stand a good chance of repeating the rôles as finalists in the men's city golf championship at the Jackson park course. Finn today in the semi-finals will meet Bill Fitzgerald, Cook county champion, while Wallace will tackle Jack Henry, a home guard.

Finn yesterday went through two good rounds over the regular course, defeating, respectively, S. A. Lorens of Lincoln Park, 6 and 4, and Russell Martin of Flossmoor, 3 and 2. Russell is a former city champion, and was joint medalist in the qualifying round with young Bob White of Olympia Fields.

Wallace Spills Beans.

It was Wallace, however, who spilled the biggest dish of the famous Boston edible. In the forenoon Bill barely squeezed through his match, 1 up, against Ivin George of Pulos Hills, but after luncheon he took the measure of White, 7 and 6. The Lincoln Park player accomplished the trick by going out in 32, being under fours all the way.

Ted Lloyd of Jackson park, former Illinois public parks champion, had two hard matches, the last of which he lost. In the forenoon Lloyd defeated Ernie Bones, a clubmate, 1 up, while in the afternoon he lost, 1 down, to Henry. Indicative of the play, Henry had a medal score of 69, while Lloyd had 70. Ted missed a six foot putt at the home green to square the count.

Second Flight Pairings.

In the second flight V. U. Fischer of Lincoln park will meet George Thomas of Pulos, while George Petsche of Olympia Fields will play against "Ty" Bulger of Jackson park.

Semi-final pairings in the championship consolation will be: Gus Fetz of Columbus park vs. H. Lukens of Lincoln park, and Eldridge Robinson of Southmoor vs. R. A. Bowker of Jackson park. Summaries of yesterday's championship rounds:

SECOND ROUND.

R. Martin, Flossmoor, defeated F. Clary, Lincoln Park, 6 and 5.
Joie Finn, Jackson Park, defeated S. A. Lorens, Lincoln Park, 6 and 4.
T. Montgomery, Jackson Park, defeated E. Heppner, Columbus Park, 6 and 5.
W. Fitzgerald, Palos Park, defeated M. N. Morse, Jackson Park, 1 up.
Bob White, Olympia Fields, defeated Paul Drews, Marquette Park, 6 and 5.
William Wallace, Lincoln Park, defeated Ivan George, Palos Park, 1 up.
Ted Lloyd, Jackson Park, defeated E. E. Bones, Jackson Park, 1 up.
J. T. Henry, Jackson Park, defeated H. W. Butson, La Grange, 3 and 6.

THIRD ROUND.

Finn defeated Martin, 3 and 2.
Fitzgerald defeated Montgomery, 4 and 2.
Wallace defeated White, 7 and 6.
Henry defeated Lloyd, 1 up.

SECOND FLIGHT.

Second Round.

V. U. Fischer, Hawthorne, defeated E. Meyer, Evanston Community, 5 and 4.
Joe Hennessey, Palos Park, defeated G. Rankin, Palos Park, 3 and 2.
M. Van Dermeer, Jackson Park, defeated G. Jones, Columbus Park, 6 and 5.
L. W. Thomas, Jackson Park, defeated L. W. Hayes, Jackson Park, 4 and 3.
C. Crotan, Lincoln Park, defeated R. B. Austin, Grand Beach, 1 up.
G. Petsche, Olympia Fields, defeated E. S. Bone, Jackson Park, 3 and 2.
Ty Bulger, Jackson Park, defeated D. J. Ryan, Jackson Park, 2 and 1.
W. C. Estes, Jackson Park, defeated G. Hilton, Marquette Park, 1 up, twenty-one holes.

Third Round.

Fischer defeated Hennessey, 3 and 2.
Thomas defeated Van Dermeer, 5 and 4.
Petsche defeated Crotan, 5 and 4.
Bulger defeated Raich, 1 up.

In the Wake of the News

WOMEN'S TENNIS.

MISS HELEN WILLS, Olympic champion, rightfully is favorite to win the women's national tennis championship next week. Second only in interest to the coast miss, who went abroad with the hope of meeting Mlle. Lenglen, is another Californian, Miss Mary Browne.

Miss Browne was national champion in 1912 and 1913. Since then she has devoted most of her attention to golf. When The Wake saw Miss Browne on the Edgewater Beach courts, more than ten years ago, we marveled at the ease with which she covered ground and made difficult returns with so little apparent effort. Hers was a finished game and pretty to watch.

That Miss Browne, after this interval, can defeat Miss Willis, at the top of her game, seems doubtful. She was, however, a steady performer and a good court general. Were Miss Helen older, one might figure the possibility of her "going stale" after her European tour. This is improbable.

Whether winner of loser, Miss Browne's attempted comeback is commendable as a good thing for women's tennis. We have not enough women players of the first flight. Additions to the ranks are welcomed.

* *

On Choosing Friends.

Dogs and children have an intuition
Which guides them safely in the friends they make,
When they view a stranger with suspicion,
The adage says one should no chances take.

They may err in judgment in some cases;
Their condemnation may be too severe;
Yet one seldom finds a man who places
His trust in those whom dogs and children fear.

T. J. V.

* *

Keep Traffic Open.

Dear Wake: Recently you have given the fellow who "cuts in and around" traffic a bit of the old razz, I think, unjustly. Generally the fellow who cuts in and around takes that hazardous chance because a couple of birds dreaming along abreast at ten to fifteen miles per hour are blocking the way.

The peet idling along in the center of the street at slow speed makes it necessary for the fellow who has business and wants to get somewhere to pass on the wrong side or shoot out on the left side of the street to get by. How about the slogan:

LEAVE THE CENTER OF THE STREET CLEAR FOR THE FELLOW DOING THE LIMIT.

Use the motor cops to direct more intelligent driving. You can see the need of it all along the boulevard. R. M. B.

* *

The Wake's so-called "ram" was for the "in and outers" who dodge through dense traffic at reckless speed, frequently causing accidents. No others need apply. We sympathize with Helper R. M. B. in his experience with the middle-of-the-road dreamer. We, too, would like to see him always in the right-hand lane.

* *

Signs of the Times.

The Board of Trade restaurant has a sign reading "Not Responsible for Loss of Coats or Umbrellas." Some exr wrote under it, "Or Loss of Appetite."—Edgco.

In the show window of a North Montrose avenue store there is a tall, well-known bird with this sign dangling from his neck: "This Stork Can Be Rented."—Joppy Jinx.

* *

This Wake Is Harvey T. Woodruff.
Conducted by Help! Help!

* *

There Are Many Such.

Golfer (at country club)—Do you play much golf?

Visitor—Yes, usually about twice as much as my opponent. Bill.

* *

English Humor.

Speaking of English humor reminds me of the lazy man who had a lot of logs to split. He merely told them funny jokes, and most of them split a-laughing. About midnight he heard a commotion in the woodshed, and went out to investigate. He found the English walnut logs were just beginning to split.

Vic of Decatur.

* *

Dumbbell Pomes.

To win, to spin, to sew,
Was once a girl's employment,
But now to dress and catch a beau
Is what they call enjoyment.

Tess.

* *

Dusting Off the Old Ones.

It is related that during one of Mr. Williams' meetings a worker approached a young man with the question, "Are you a Christian?" The young man looked up, smiled good naturedly, and replied, "Oh, no, sir; I'm just one of the choir."

A. R. G.

* *

Wake Personals.

O. L. R.—Yes'm.
O. D.—W. M. Johnston was national tennis champion in 1915 and 1919.

* *

Do you Remember Way Back When:

Flag's shoe store was on the northeast corner of Harrison and Halsted (1870)?—"The Crab."

AUSSIES DOWN MEXICANS IN TWO CUP NET MATCHES

Baltimore, Md., Aug. 7.—Pat O'Hara Wood of Australia won the first singles tennis match from Ignacio Borbolla of Mexico in the Davis cup preliminaries, which began at the Baltimore Country club today, in straight sets. The scores were 6—3, 6—0, 9—7.

In the other singles match Patterson of Australia trounced Llano of Mexico, 6—0, 6—1, 6—2.

Japs Beat Canadians.

Montreal, Aug. 7.—Sanoa Okomoto of Japan made a clean sweep of his singles match with Jack Wright of Canada in the opening of the Davis cup matches here today, winning in straight sets, 8—6, 6—4, 7—5. In the second singles struggle Zenso Shimizu of Japan defeated Willard Crocker of Canada, 6—3, 7—5, 6—4.

ONWENTSIA MEET STARTS MONDAY

Onwentsia Country club's tennis championships will be decided starting Monday and continuing until Aug. 28. The men's matches will be run off the week starting Monday and the women's beginning the week of Aug. 18. Entries may be made with Mr. Boaks [illegible]

JOHNSTON, TILDEN GET DAVIS TEAM BERTHS

New York, Aug. 7.—William T. Tilden II., national champion, and William M. Johnston, former national champion, will form the nucleus of the Davis cup team which will defend the trophy this season, according to an announcement issued by the chairmen of both the selection and Davis cup committees of the United States Lawn Tennis association. The players have been notified by telegram of their selection.

Two additional players to complete the team will be chosen after the national doubles championship in Boston Aug. 18 to 23, officials of the association stated. The selection will be made from the following stars:

Vincent Richards, Francis T. Hunter, R. Norris Williams II., Watson Washburn, Howard Kinsey, Robert Kinsey, and Clarence J. Griffin.

From the four players eventually named the doubles team will be chosen and the final choice will be made far enough in advance of the playing dates to enable the combination to develop teamwork before facing the challenging nation at the Germantown Cricket club the second week in September.

BROOKES LOSES TO SNODGRASS AT SOUTHAMPTON

Southampton, N. Y., Aug. 7.—Harvey Snodgrass of California administered the first defeat suffered by Norman E. Brookes of Australia since his return to this country today, when he defeated him in the fourth round of the invitation tennis tournament at the Meadow club for the Southampton bowl, 6—1, 4—6, 6—4.

The victory put Snodgrass in the semi-final round. In the only other singles match, Howard Kinsey of California vanquished John F. Whitbeck of Bronxdale, N. Y., 6—2, 6—4. Snodgrass meets Robert Kinsey tomorrow, and Howard Kinsey will be opposed by B. I. C. Norton of St. Louis in the semi-final round. Brookes was forced to stop the play for a few moments. Summaries:

SINGLES, fourth round—Harvey Snodgrass defeated Norman E. Brookes, 6—1, 4—6, 6—4; Howard Kinsey defeated John F. Whitbeck, 6—2, 6—4.

DOUBLES, second round—Gerald E. Buxton and Jerry Lang defeated S. Howard Voshall and Fred C. Bagge, 6—4; 6—2. Third round—Harvey Snodgrass and Walter Westbrook defeated Fritz Mercur and Thomas Mangin, 6—3, 6—4.

Weismuller Again Breaks Swim Mark in Amsterdam

[Chicago Tribune Foreign News Service.]

THE HAGUE, Aug. 7.—Johnny Weismuller swimming at Amsterdam today reduced the world's record for [illegible]

PEORIA STAR TO ROW IN TRIBUNE CARNIVAL

Elmer Flood has been selected to represent the Illinois Valley Yacht and Canoe club of Peoria in the single sculls, one of the features of the third annual water carnival of THE TRIBUNE to be held in the Lincoln park lagoon on Aug. 17.

The Peoria representative will row against August Muckler of the Western Rowing club of St. Louis, single sculls champion of the central states, and Charles Miner of the Lincoln Park Boat club, who won the junior title at the central states regatta. The race will be a three-quarter mile dash without turns.

Miner Training Hard.

Miner, who Coach Jack Corbett believes has great possibilities, is working every night in the north side park lagoon. He is receiving personal instruction from Corbett, who was a great singles sculler in his day.

Not alone is Corbett devoting a lot of attention to Miner, but the other crews, the eight especially, are showing improvement every day. The eight will be pitted against the strong Culver Military Academy crew, being developed by Commander Fowler, an experienced oarsman and capable coach.

Gob Oarsmen in Training.

A. T. "Shoes" Sandus, coach of the Great Lakes Naval Training station cutter crew, sends words that his oarsmen are rapidly rounding into condition and will be fit to give Culver an interesting race in the half mile pull. Both crews will be in Chicago to work over the course one week from tomorrow.

FRISCO PLAYER WINS OPENER IN MUNY NET MEET

Detroit, Mich., Aug. 7.—Cranston Holman of San Francisco, titleholder, won his opening match in the singles of the national municipal tennis championship tournament in which play began here today. He won from C. Roycroft of New Bedford, Mass., 6—0, 6—2, 6—0.

Memphis defaulted to Boston and Kansas City defaulted to New York. Summaries:

SINGLES—L. Schaefer, Buffalo, defeated M. Smith, East St. Louis, 7—5, 6—2; 6—4; Willard Beckman, Cincinnati, won from R. Hawkins, Philadelphia, 6—1, 6—2, 6—0; T. Drewes, St. Louis, defeated Arthur Butler, Providence, R. I., 6—3, 8—6, 6—3; W. C. Markel, Detroit, defeated M. Linton, Pittsburgh, 5—7, 6—3, 6—4, 6—2; H. Foster, South Bend, beat J. Parmelee, Chicago, 7—5, 6—2, 3—6, 6—1.

DOUBLES—T. Turesman and Theodore Drewes, St. Louis, beat J. Ahrens and W. Beckman, Cincinnati, 6—0, 6—1, 6—2; L. Schaefer and M. Bookbinder, Buffalo, beat L. Peck and J. Weiter, New York, 6—2, 6—3, 6—2; Robert Vermund and James Woodward, South Bend, beat S. M. Dore and F. Burvell, Providence, [illegible]

CHICAGOANS WIN IN INDIANA NET MEET

George O'Connell and Art Kaiser went into the semifinals of the Northern Indiana tennis tourney in doubles yesterday but in popping aside Eddie Wilson, University of Chicago and Bob Stauffer of North Mansfield, Ind., in straight sets they bumped into one of the stiffest arguments they will partake of in a long time. They took the first set, 6-3, but the second went to them 12-10, with the losers leading most of the marathon second spasm. Kaiser's side-wheel service, and O'Connell's overhead shots at the net won the match for them. The matches were played on the Standard Oil courts at Whiting.

Chicagoans will probably fight it out the final rounds, in the singles, Stauffer and Bars of Michigan City, being the only Hoosiers left in the running. Kaiser, Wilson, Stanley Bates and Hank Raeder of Evanston went through the third session easily.

Women's singles got under way, with Miss Helen Schleman, Northwestern university co-ed, featuring with a 6-1, 6-2 victory over Muriel Place of Whiting. Miss Marie Qualey also had things her own way with another Chicagoan, Miss Betty Barrett. Mrs. Lewis Bailey took a forfeit from Margaret Schmidt, the Forest Hills, L. I. star, and Miss Vorsila Mican, youthful Hamilton Parker was ordered to stay out of the tourney by her doctor. Summaries:

MEN'S SINGLES.

SECOND ROUND—Stanley Bates, Chicago, defeated Kenneth Williams, East Chicago, 6—1, 6—1; R. E. Rademacher, Michigan City, defeated Joe Butterfield, Gary, 2—6, 7—5, 6—4.

THIRD ROUND—Henry Raeder, Evanston, defeated T. Meme, Fort Wayne, by default; A. R. Kaiser, Chicago, defeated H. E. Messick, Chicago, 6—1, 6—3; Robert Stauffer, North Manchester, Ind., defeated H. T. Osborn, Gary, 6—0, 6—4; Eddie Wilson, Chicago, defeated Donald Smith, by default; Robert Bass, Michigan City, defeated R. J. Schoenacher, Chicago, by default; Stanley Bates, Chicago, defeated Mead Messick, Chicago, 6—0, 7—5.

MEN'S DOUBLES.

FIRST ROUND—Krauel and Rexawinkle, Whiting, defeated Friedlander and Lieberman, Gary, 6—0, 8—0, default; Bohlke and McCampbell, Whiting, defeated E. P. Brown and R. S. Schmidt, Whiting, by default; Devenberg and Whiteman, Gary, defeated Eppley and Kilkeary, Whiting, 6—3, 6—2, 6—7.

SECOND ROUND—Kaiser and O'Connell, Chicago, defeated Bass and Rademacher, by default; O'Brien, Winnetka, and Van Arsdale, Chicago, defeated Bohlke and McCampbell, Whiting, 7—5, 6—2, 6—3; Bates and Shoemacher, Chicago, defeated Brown and Beahan, Whiting, 6—1, 6—2. Olson and Osborn, Gary, defeated Krauel and Rexawinkle, Whiting, 6—2, 6—0.

THIRD ROUND—Kaiser and O'Connell, Chicago, defeated Wilson, Chicago, and Stauffer, North Manchester, Ind., 6—3, 12—10.

WOMEN'S SINGLES.

FIRST ROUND—Mrs. Lewis Bailey, Chicago, defeated Miss Margaret Schmidt, Forest Hills [N. Y.] Tennis club. Miss Helen Schleman, Valparaiso, defeated Miss Muriel Place, Whiting, 6—1, 6—2. Mrs. S. Firee defeated Miss Vorsila Mican, Chicago, by default. Miss Marie Qualey, Chicago, defeated Miss Betty Barrett, Chicago, 6—0, 6—0.

THIRD ROUND—Henry Raeder, Evanston, defeated T. Meme, Fort Wayne, by default; A. R. Kaiser, Chicago, defeated H. E. Messick, Chicago, 6—1, 6—3; Robert Stauffer, North Manchester, Ind., defeated H. T. Osborn, Gary, 6—0, 6—4; Eddie Wilson, Chicago, defeated Donald Smith, by default; Robert Bass, Michigan City, defeated R. J. Schoenacher, Chicago, by default; Stanley Bates, Chicago, defeated Mead Messick, Chicago, 6—0, 7—5.

MEN'S DOUBLES.

FIRST ROUND—Krauel and Rexawinkle, Whiting, defeated Friedlander and Lieberman, Gary, 6—0, 8—0, default; Bohlke and McCampbell, Whiting, defeated E. P. Brown and R. S. Schmidt, Whiting, by default; Devenberg and Whiteman, Gary, defeated Eppley and Kilkeary, Whiting, 6—3, 6—2, 6—7.

SECOND ROUND—Kaiser and O'Connell, Chicago, defeated Bass and Rademacher, by default; O'Brien, Winnetka, and Van Arsdale, Chicago, defeated Bohlke and McCampbell, Whiting, 7—5, 6—2, 6—3; Bates and Shoemacher, Chicago, defeated Brown and Beahan, Whiting, 6—1, 6—2. Olson and Osborn, Gary, defeated Krauel and Rexawinkle, Whiting, 6—2, 6—0.

THIRD ROUND—Kaiser and O'Connell, Chicago, defeated Wilson, Chicago, and Stauffer, North Manchester, Ind., 6—3, 12—10.

WOMEN'S SINGLES.

FIRST ROUND—Mrs. Lewis Bailey, Chicago, defeated Miss Margaret Schmidt, Forest Hills [N. Y.] Tennis club. Miss Helen Schleman, Valparaiso, defeated Miss Muriel Place, Whiting, 6—1, 6—2. Mrs. S. Firee defeated Miss Vorsila Mican, Chicago, by default. Miss Marie Qualey, Chicago, defeated Miss Betty Barrett, Chicago, 6—0, 6—0.

Woods and Waters

By BOB BECKER

DOG TRAINERS ARE PREPARING FOR FALL WORK.

AS summer drifts on toward autumn news continues to come from the Canadian prairies that the dog trainers are finding plenty of chickens up there with which to train their pointers and setters for the fall field trials. Many southern trainers are there now with their strings of hopefuls.

Both all age prospects and young dogs are given their lessons on prairie chickens, in preparation for the early trials held each year in the Canadian chicken country and are taken south for the various trials throughout the winter months, culminating in the national championships in January.

During October there will be an interesting private trial held in the Wisconsin north woods, as Paul Davis tells us that four French pointing Griffon dogs are going to be brought to that section to work on Wisconsin ruffed grouse. The Griffon is comparatively new to American kenneis, and until eight years ago not a one had ever run in an American field trial.

The breed is highly thought of in Europe and is a real finder and retriever of birds. We will watch with interest the performance of the New York quartet that will tackle the wily Wisconsin grouse in October.

U. S. BOXER K. O.'D IN FINAL MATCH OF IRISH GAMES

DUBLIN, Ireland, Aug. 7.—Trucken Miller of the United States lost in the finals of the Tailteann games' light heavyweight boxing competition today when he was knocked out in the second round by the English Olympic champion, Mitchell. Tonight's contest was in the welterweight class and was won by Purdie of New Zealand from Dwyer, the Irish army champion, on points.

OTHER SPORTS ON PAGE 18

Store Open All Day Saturday

THE HUB
Henry C. Lytton & Sons
STATE at JACKSON—on the Northeast Corner

The Ace No. 776

Crepe Sole Oxfords

For Street or Golf—Special in This Sale

HERE is a complete range of these smart crepe sole oxfords radically underpriced during our great Shoe Clearance. Of fine tan calf, they are equally good for street or golf. Come in today and see how much real dollar for dollar shoe value The Hub is offering at this low price.

$5.85

Would Sell Regularly at $7.50

Harry Mitchell
$35 SALE
New Fall and Winter SUITS
Made to Order
Xtra Pants Free
$35
HARRY MITCHELL
Read My EDITORIAL

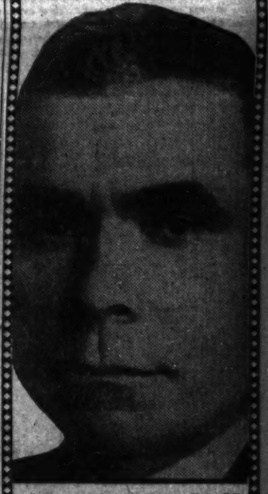

Harry Mitchell Editorial

My new stock of Fall and Winter woolens have just arrived. Real quality—beautiful patterns—newest designs—latest colorings. They are the finest I've ever had and are now on display. But I'm not going to wait until Fall.

Men . . . use a little foresight and you'll save big money.

Place your order for your new Fall and Winter Suit and Overcoat NOW. I'll make you a suit to order with Extra Pants FREE for only $35 that in the busy season will cost double that amount and more.

I want new customers and this $35 Sale will bring them. I am not only giving you low prices but you'll get the best lining, finest workmanship, perfect fit, just exactly the same as if you paid twice as much and more in the busy season.

Come in! Investigate this $35 Sale! Store Open All Day Saturday.

HARRY MITCHELL
16-18 EAST JACKSON BLVD.
Just East of State St.

OUTSIDER GRABS WOODS HANDICAP AT HAWTHORNE

BY FRENCH LANE.

Another leading candidate for the 2 year old championship of the west went down to an inglorious defeat out at Hawthorne yesterday when Little Visitor failed to get any part of the purse in the Wood's Theater handicap.

The colors of the Cincinnati stable were carried to victory in the race by the rank outsider Louis Rubenstein, after he beat another long shot, Moon Magic, out at the wire by a neck. Abstract, the third outsider in the field of five, was third, with Little Visitor and the Chicago favorite, Riviera, the ones the public had roundly supported, bringing up the rear.

Little Visitor came to invade Hawthorne with four straight victories to her credit. She had rung up three of them at Latonia; then was sent to Canada to win a big stake at Windsor, beating the best baby racers the Dominion could muster. She had scored her triumphs over all sorts of tracks.

Track Is Heavy.

She was greeted by the heaviest track of the Hawthorne season yesterday and, after vainly trying to race the fleet, Riviera into defeat in the early part of the 5½ furlong contest, not only succeeded in doing up Riviera but also raced herself into submission. It was easy for the outsiders to fly past the faltering pair soon after the head of the stretch was reached. It was a horse race between them, however, and was not decided until the closing strides, with Abstract the first to falter and Rubenstein and Moon Magic plowing on up to the wire, racing neck and neck and stride for stride, with the former winning by the narrowest of margins.

Ideal weather had brought out the banner throng of the week and, except for the big upset in the feature race, the crowd had a fairly prosperous afternoon, for three short priced favorites turned in winning performances.

Jack Frost Upsets Dope.

Jack Frost was the other one to upset the dope, winning the third race by another nose margin, beating out the Chicago owned Doughoregan in a red hot finish, with Great Lady dropping back into third place after leading for a time in the last furlong.

Eventide in the opener, Beautiful Addie, ridden by the incompetent colored jockey, Fisher, in the second, and Lorena Marcella in the fifth were the ones that rewarded the favorite players. Eventide got up to beat Seth's Alibi by a comfortable margin in the curtain raiser, with Miss Fortune third.

Beautiful Addie all but ran away from her field, Ebony Belle and Babbling offering some early resistance but being soundly trounced all through the late run. Lorena Marcella had to show a sparkling burst of speed in the closing strides to nose out Betainda in the fifth. The slim end of the purse went to Finday.

Overfire Triumphs.

Overfire grabbed the sixth just as he pleased, with Mary Ellen O. second and Margaret Ware third. The latter was the choice of most Chicagoans, but she could not keep step with the flying Overfire at any stage of the journey.

The first running of the Chicago special, carrying $15,000 in added money to be decided at the Hawthorne track Saturday, Aug. 23, was announced yesterday by Joseph A. Murphy, general manager of the Chicago Business Men's Racing association.

The race will be at weight for age for 3 year olds and upward and will be over the mile and three-sixteenths route. Coming as it does near the close of the season at Saratoga, Murphy is hopeful that the race will attract the best horses both east and west.

The entrance fee is $25 and the starting fee $100, all of which will go to the winner. Of the $15,000 to be added by the association $2,500 will go to the horse finishing second, $1,000 to the one finishing third, and $500 for fourth place. Track Superintendent Billy Meyer will leave for Saratoga with entry blanks Sunday night.

HAWTHORNE ENTRIES.

FIRST RACE, purse $1,000, claiming, 2 year olds, 5½ furlongs—Phyllis Gentry, 104; *Helen Carter, 104; Glory, 104; *Little Jimmy, 107; *Sam Mengel, 112; *Bad Luck, 102; Black Dinah, 100; *Clique, 112.

SECOND RACE, purse $1,000, claiming, 4 year olds and up, 6 furlongs—Pal and Pete, 110; Roellia, 120; *Vanishing Boy, 113; May Buddy, 120; *Project, 113; Raise, 120; Muskallonge, 120; *Hilsdale, 115.

THIRD RACE, purse $1,000, claiming, 4 years and up, 6 furlongs—*Tom Emerson, 115; Ontario, 120; Newmarket, 120; Walter H. Pearce, 120; Tranluis, 120; *Wavy Wand, 120; Commander McMechin, 120.

FOURTH RACE, purse $1,000, claiming, 3 year olds and up, 6 furlongs—*Lisse, 101; Little Smoke, 113; Clever Lois, 106; Corymor, 113; Doubtful, 108; Findar, 104; *Kindred, 103; *Paul Micou, 108; Marcisse, 113.

FIFTH RACE, purse $1,000, claiming, 3 year olds and up, 5½ furlongs—*Herald, 101; *Mabel Everett, 96; *Medina, 98; Scamper, 101; Saddlece, 111; Corto, 106; *Ebony Belle, 96; *Tiksh, 106.

SIXTH RACE, purse $1,000, claiming, 3 year olds and up, 5 furlongs—Heavy Artillery, 111; Piedmont, 111; Marine Corps, 111; Speds, 111; *St. Angelina, 101; Mark Benonso, 111; Ink, 101; *Fower, 101.

Britons to Ship Yachts for Cup Race, Aug. 16

SOUTHAMPTON, England, Aug. 7.—The four British yachts—Thistle, Zenith, Echo, and Betty—which are to compete in the six meter class yacht race for the British-American cup, will be placed on the liner Aquitania, leaving Southampton Aug. 16. It is expected that the owners of the yachts will take passage on the ship.

OUT OF TOWN BASEBALL.

DuQuoin Merchant, 4; Mount Vernon, 0.

SMITTY—"FOUNTAIN" PEN IS RIGHT

HAWTHORNE FORM CHART

*81985 FIRST RACE—Six furlongs. Purse $1,000. Three year olds. Claiming. Value to winner $700, second $200, third $100. Weather clear. Track heavy.

	Wt	St	¼	½	Str	Fin	Owner	O	C	P	S
EVENTIDE [V.Moore]	106	4	5²	5²	3²	1¹	Mrs.W.J.Potter	2	11-5	4-5	2-5
SETH'S ALIBI [J.Singleton]	116	5	1¹	1¹	1²	2²	J.M.Singleton	3	7	2-5	3-5
MISS FORTUNE [D.Jones]	106	2	4³	4³	2¹	3¹	M.Shapoff	8-5	11-5	4-5	4-5
NO LADY [J.Gormley]	109	3	2¹	2¹	4⁴	4⁴	T.J.Haskins	5	7	3	5
LONG GREEN [G.Ellis]	111	6	6	6	5⁵	5⁵	Mrs.J.Dreyer	8	10	6	7-5
LOU WAGNER [K.Yokum]	108	1	3³	3³	6⁶	6⁶	M.Lowenstein	6	8	5	7-5

Time, :24 4-5, :49 2-5, 1:18 3-5. Winner, ch. f., by Uncle-Noontide. Trained by H. Cavanaugh. Went to post at 2:32. At post 9 minutes. Start good. Won easily, second driving, third same. Scratched: Colfin, 106. Eventide raced as if much the best. Was at home in the going, but suffered some interference when No Lady held her close to inner rail at first turn, moved up strong in stretch, and won with much in reserve. Seth's Alibi showed good speed, but began tiring in last sixteenth.

81986 SECOND RACE—Six furlongs. Purse $1,000. Three year olds. Claiming. Value to winner $700, second $200, third $100.

	Wt	St	¼	½	Str	Fin	Owner	O	C	P	S
BEAU ADDIE [R.Fisher]	106	1	1½	1½	1¹	1¹	E.J.Wall	4-5	9-10	1-3	out
BEY BELLE [W.Frank]	111	3	3¹	5⁴	3²	2¹³	Mrs.A.Swenke	3½	4½	3-2	3-5
BABBLING [G.Ellis]	106	5	5¹	3¹	2¹	3¹³	J.G.McDonald	6	7	3	4-5
DOUBLE X [J.Burke]	110	2	2¹	2¹	5⁴	4⁴	S.W.Grant	13	15	5	2½
PINCH 'O SNUF [T.Byer]	106	6	6	4¹	4³	5¹⁴	S.Colston	8	8	3	2½
CAMPER [A.Francesco]	106	4	4¹	6¹	6⁵	6⁵	Marshall Bros.	5	6	2	6-5

Time, :24, :49, 1:18. Winner, ch. f., by Polymelian-Ukrainia. Trained by H. Oste. Went to post at 2:55. At post 1 minute. Start good, won easily, second driving, third same. Scratched: A. J. Buja, 116. Beautiful Addie raced as if much the best. Began slowly but moved into lead with rush before reaching stretch and drew away steadily in last furlong.

81987 THIRD RACE—One and one-sixteenth miles. Purse $1,000. Four year olds and up. Claiming. Value to winner $700, second $200, third $100.

	Wt	St	¼	½	Str	Fin	Owner	O	C	P	S
JACK FROST [R.Yelton]	108	3	2¹	2¹	1¹	1¹	C.E.Hamilton	6	8	3	8-5
DOUGH'E'GAN [W.Lilley]	111	6	6	6	4³	2¹	Internat'l Sta.	7	5	8-5	3-5
GREAT LADY [A.Fr'co]	106	4	5²	4¹	3¹	3¹	R.L.Baker	9	7	4	6-5
RICHELIEU [D.Jones]	109	1	1¹	1¹	2¹	4¹	Anderson&K.	4	6	2	4-5
CHEER L'DER [W.Frank]	108	5	3¹	3¹	5¹	5¹	J.L.Knight	1	4-5	1-4	cut
FAITH'L GIRL [R.Fisher]	98	2	2²	3½	6	6	R.D.Rolson	8-5	9	3-5	1-5

Time, :24 1-5, :50 2-5, 1:04 2-5, 1:11 1-5. Winner, br. c., by Delhi-Patti. Trained by J. Lowenstein. Went to post at 3:45. At post 1 minute. Start good. Won driving, second same, third same. Louis Rubenstein, going in his best form and showing a liking for the going moved into lead before reaching stretch and outstayed Moon Magic. Moon Magic, Little Visitor and Riviera came fast in last furlong. Abstract raced well, but began tiring near end. Little Visitor quit badly after going three furlongs. Riviera was done when reaching stretch.

81989 FIFTH RACE—Five and one-half furlongs. Purse $1,000. Three year olds and up. Claiming. Value to winner $700, second $200, third $100.

	Wt	St	¼	½	Str	Fin	Owner	O	C	P	S
LOR MARCELLIA [Gross]	111	6	2¹	1¹	1¹	1¹	Jones&L.Farm	2¼	12-5	1	1-5
BETSINDA [E.Dubrul]	106	7	5¹	3¹	2¹	2¹	J.N.McFadden	3	4½	8-5	4-5
FINDAY [A.Francesco]	106	3	4¹	4¹	3¹	3¹	M.Shapoff	4	6	2	3
BONA VERA [W.Frank]	100	2	6¹	6¹	4¹	4¹	Harned&r.&J.	5	3	1	4-5
DAY OF PEACE [R.Fisher]	111	1	1¹	2¹	5¹	5¹	H.Otis	6	5	2	7-5
BOOT BLACK [D.Jones]	111	8	3¹	5¹	6¹	6¹	M.Shields	10	15	4	3
ENRICO [W.Pool]	116	9	7	7	7	7	J.Lowe	15	20	8	5

Time, :24 3-5, :50 4-5, 1:04, 1:11. Winner, ch. f., by Seth-Cutaneous. Trained by B. A. Jones. Went to post at 4:10. At post 3 minutes. Start good. Won easily, second driving, third same. Scratched: Miss Michief, 106; Cloughjordan, 111; Lester Doctor, 111; Heavy Artillery, 111. Lorena Marcellia, going in her best form and showing improvement under energetic handling, was away slowly, but moved up strong and drew away in last furlong to win as she pleased. Betainda, under her incompetent rider, was away poorly and ridden wide for entire trip, came fast near end.

81990 SIXTH RACE—One and one-sixteenth miles. Purse $1,000. Three year olds and up. Claiming. Value to winner $700, second $200, third $100.

	Wt	St	¼	½	Str	Fin	Owner	O	C	P	S
OVER FIRE [W.Frank]	103	1	1¹	1¹	1¹	1¹	M.Shapoff	3	18-5	6-5	8-5
MARY ELL'N O. [D.Jones]	97	7	7	7	2¹	2¹	W.Knebelk'p	13	10	4	2
MARGWARE [Pond'gras]	106	2	2¹	2¹	3¹	3¹	Derby Sta.	4	18-5	7-5	7-10
BELLE AMIE [G.Ellis]	104	3	4¹	4¹	4¹	4¹	A.Hold	10	12	5	20
VIRGINIUS [A.Francesco]	106	7	6¹	5¹	5¹	5¹	Mrs.M.Will'ms	2	2½	1	1-2
ATTILLA [F.Horn]	106	6	5¹	6¹	6¹	6¹	T.T.Metz	8	5	2	8-5
FLOW'R SHOP [M.Garner]	110	4	3¹	3¹	7	7	P.Coyne	6	8	3	3

Time, :23 3-5, :51 4-5, 1:19, 1:47, 1:54 1-5. Winner, ch. g., by Under Fire-Silvey Shapiro. Trained by A. Goldblatt. Went to post at 4:35. At post 1 minute. Start good. Won handily, second driving, third same. Overweights: Mary Ellen O., 4; Belle Amie 3; Attilla, 4; Flower Shop, 2. Over Fire, well up for most of the trip, moved into lead in last quarter, but had to do his best near end. Mary Ellen O., showing most speed and favored by her light weight, raced prominently all the way.

*Daily Racing Form chart numbers.

RICKARD'S RIVALS TO BUILD ARENA

New York, Aug. 7.—[Special.]—A sport amphitheater will probably be erected where the old car barn property now stands on 50th street between 8th and 7th avenues. The property has been sold to the Realty Associates and Bing & Bing, Inc., who immediately announced their intention of building the largest amphitheater in the world on the site.

This will make the second big sport amphitheater to be erected in the city. Tex Rickard has already purchased the other car barn property at 8th avenue from 49th to 50th streets, where he intends to build a new edifice to take the place of Madison Square Garden, which is no longer large enough to hold the crowds that frequently seek to gain admittance.

The new project is totally independent of the Rickard enterprises and cost the new owners $6,500,000.

Amateur Go Feature Ends in Draw at Mullen's Gym

Walter Newton and Harry Gray boxed a sensational draw last night at Jim Mullen's loop gym, in the amateur tournament. It was a nip and tuck affair all the way. Tim O'Keefe and Young Firpo also went to a draw. Results:

132 pounds, Willie Himes and Al Baker, draw [3]; 132, Bud Singer beat Eddie Kane [3]; 135, I. Gunderson beat Frank Morrison [3]; 135, Lou Perreth beat Leo Speeler [3]; 135, Harry Gray and Walter Newton, draw [4]; 152, Joe Chester and John Malley, draw [3]; 155, Frank Mieke beat Skylor Tankerton [3]; 165, Tim O'Keefe and Young Firpo, draw [3].

CARP BOUT DEFERRED.

Buffalo, N. Y., Aug. 7.—It was announced today by the Buffalo Queensberry club that Aug. 18 had been abandoned as the date for the proposed Georges Carpentier fight with Jimmy Slattery, but it is hoped to bring the pair together here later.

Danes to Hold Four Mile Medley Relay Labor Day

A four mile medley relay classic will be staged by the United Danish Societies of Chicago at Humboldt park on Labor day. The event is open to any registered member of the A. A. U. Entries close Aug. 25 with Charles E. Vange, 1645 North Whipple street.

I'LL RIDE AGAIN, SAYS SANDE; DOCS AGREE

Saratoga Springs, N. Y., Aug. 7.—"I'll fool them all; I'll ride again," was Jockey Earle Sande's remark today when told of the general belief that his riding days were over. Sande, who was injured in a race yesterday, is in a hospital here, resting comfortably, his physicians say.

An X-ray of the broken leg reveals a clean break a little above the knee and another clean break six inches higher. Above the upper break there is a splintered condition. The hip joint is uninjured, however.

Sande was put under ether and Dr. James Russell of the Roosevelt hospital, New York City, manipulated the injured parts into place and after two hours of delicate work the whole leg was encased in splints.

A weight of sixteen pounds was attached to prevent shortening of the leg as it heals.

There is no reason for talk that Sande will never ride again and that he is in danger of being forced to have his injured leg amputated, according to the physicians attending him.

MR. FIRPO HAS WORKOUT WITH BIG BILL TATE

White Sulphur Springs, N. Y., Aug. 7.—[Special.]—With a gallery of paid customers looking on, Luis Firpo got up a lot of enthusiasm this afternoon and put in another good day's work at his training camp.

Large Bill Tate, the colored heavyweight, who has been over the route six times with Harry Wills, blew into town in time to don the gloves for a two round spiel with Luis. Bill gave the Argentine mauler plenty to think about. It is understood that a raft of other big sparring mates has been dispatched for and Luis will have plenty to do next week.

GIBBONS-BLOOMFIELD BOUT DRAWS ADVANCE SALE OF 60,000 SEATS

LONDON, Aug. 7.—[By Associated Press.]—An advance sale of some sixty thousand seats testifies to the great interest that has been aroused over the twenty round bout on Saturday between Tom Gibbons, the St. Paul light-heavyweight, and Jack Bloomfield, the English boxer.

Both Gibbons and Bloomfield are said to be in superb condition. Gibbons is the favorite among the sportsmen. Patriotism has caused several fans to back Bloomfield.

NEWS FROM THE RACE TRACKS

SARATOGA RESULTS.

FIRST RACE—Maiden 2 year olds, claiming, purse $1,000, 5½ furlongs:

Wax Lady, 109 [Clarke]	9-2	2-1	Ev.
Champignol, 115 [Kummer]		Ev.	1-2
Star Sweeper, 115 [Stutts]			6-1

Time, 1:09 3-5. Mons. Nev. Warfare. Morgasatic, Adrianople, Escalante, Hendrick, Legation, Gaffney Lass, Our Hope, Seaman, Hootch, Oowah, and Ben Franklin ran.

SECOND RACE—Steeplechase, 4 year olds and up, purse $3,000, about 2 miles:

Colfer, 142 [W. Colfin]	3-5	Out	Out
Shining Bachelor, 152 [McNair]		6-5	Out
Loupgy, 152 [Tuckerman]			Out

Time, 4:53. Mont Majellan run.

THIRD RACE—Claiming, purse $1,000, 3 year olds and up, 1 mile:

Dounces, 108 [Kurtsinger]	12-1	5-1	5-2
Bid Bang, 111 [Burns]		3-1	8-5
Flying Devil, 108 [Allen]			6-5

Time, 1:42 4-5. Wynnewood, May Party, Olynthus, Invictus, Insulate, Woodlake, Skirmish, and Forest Flower ran.

FOURTH RACE—Purse $5,000, fillies, 2 year olds, 5½ furlongs:

Royalite, 112 [L. Fator]	8-5	7-10	1-4
Blue Warbler, 112 [Blind]		4-1	2-1
Extra Dry, 112 [Kummer]			4-1

Time, 1:08 2-5. Maud Muller, Mother Goose, Bred, Betty Beatrice, Queenstown, Sun Polly, Lightship, and Vilna ran.

FIFTH RACE—3 year olds and up, 1 mile, purse $1,800:

Spic and Span, 118 [Hastings]	Even	1-5	Out
Pepp, 117 [Rabin]		1-5	Out
Grasmere, 117 [Kummer]			Out

Time, 1:39 1-5. Three starters.

SIXTH RACE—3 year olds and up, purse $1,000 added, 8 furlongs:

Indian Trail, 103 [Stutts]	6-1	2-1	Ev.
Baffling, 112 [Blind]		1-2	1-4
Reparation, 101 [Brenning]			3-5

Time, 1:13 2-5. Little Chief, Aslaack, Big Blaze, Swing Along, Bonaparte, and Apex ran.

SARATOGA ENTRIES.

FIRST RACE—claiming, fillies, 2 year old maidens, 4½ furlongs—Fiorabella, 100; Out of Sight, 101; Gay Trixier, 106; Goodwill, 104; A'lance, 109; *Arriole, 99; *Travers, 104; Wineup, 101; Follycoat, 109; Longine, 119; Bookmorne, 104; Sing On, 110; Fairvision, 109.

SECOND RACE—Steeplechase, 4 year olds and up, about 2 miles—Charlton, 139; Sans Peche, 145; Glamrach, 147; Pirate Gold, 144; Boss John, 144; Prickle, 132.

THIRD RACE—3 year olds, 7 furlongs—Spic and Span, 100; Fabian, 120; Gyper King, 109; Batsman, 109; Plouch Boy, 123; Benner's Love, 104; Resulting, 109; Peasant, 100; MacLean, 114; Brice, 109; Ohone, 115; Maxie, 109.

FOURTH RACE—handicap, maiden 3 year olds, 1 mile—Pole Cround, 112; Nellie Kelly, 105; Peanza, 110; Aga Khan, 122; Wampee, 107; Ohone, 110; Sparkling Wit, 104.

FIFTH RACE—handicap, 3 year olds and up, 1¼ miles—Spic and Span, 105; Insurgent, 107; Wilkes Barre, 95; Initiate, 104; Priscilla Ruby, 105; Thunderclap, 107; Athel, 99; Check 97; Valador, 100; Wilderness, 112; †Cochran entry.

SIXTH RACE—3 year olds, 5 furlongs—Volante, 105; Pleasant Memories, 102; False Face, 117; Edisto, 119; McCrimmon, 105; Arno, 102; *Sandhurst, 102; Demurrage, 102; ‡Arbitration, 110; ‡Extreme, 119; Brown Sugar, 110; Flag Ship, 105; ‡Star Sing On, 110; Needle Gun, 105; Single Foot, 122; Maddestown, 114; Maid at Arms, 102; Finland, 110; Turf Idol, 127; Mocully, 105; Nina, 107. Contract 110, ‡H. P. Whitney entry, 18, Ross entry, ‡Zeiler entry.

DAILY RACING FORM'S SELECTIONS

HAWTHORNE.

CONSENSUS.

1—Little Jimmy, Sam Mengel, Black Dinah, Bad Luck.
2—MUSKALLONGE Raleo, Hilsdale, Put and Take.
3—True American, Newmarket, War Winner, Commander McMeekin.
4—Governor, Merrimac, Paul Micou, Doubtful.
5—Medina, Scamper, Tikeh, Corto.
6—St. Angelina, Power, Piedmont, Heavy Artillery.

SARATOGA.

1—Longing, Folly Coat, Out of Sight, Fair Vision.
2—SANS PECHE, Pirate Gold, Bom John, Charlton.
3—Maclean, Resolution, Plough Boy, Erlea.
4—Alex Kahn, Nellie Kelly, Pole Ground, Ohone.
5—Thundercap, Frisella Ruley, Athelstan, Sunspero.
6—Brown Sugar, False Face, Single Foot, Extreme.

NAME NEW COMMISSION.

New Orleans, La., Aug. 7.—[Special.]—Pierre Swanson, Ed. Pilsbury and Ed McCabe were today named boxing commissioners by Gov. Fuqua to succeed the old body. The new comish will take over the reigns immediately.

PETE AND BUD BATTLE TONIGHT IN AURORA RING

BY WALTER ECKERSALL.

What promises to be one of the best bouts seen in the vicinity of Chicago this summer will take place tonight at Aurora, where Bud Taylor of Terre Haute, Ind., and Peter Sarmiento, the Filipino, both of whom are contenders for the bantamweight title held by Abe Goldstein, meet in the feature contest.

PETE SARMIENTO.

Ever since last winter, when Sarmiento punched Ernie Goozeman full of holes in Milwaukee and Taylor defeated Pancho Villa on the same card, the local fans have been clamoring to see this fracas. Other promoters tried to make the match, but something has generally turned up to prevent it.

Give and Take Battle.

Despite the handicap of a lame right shoulder, Taylor believes he will carry enough guns into the ring to win the verdict by a comfortable margin. The Filipino is bent on stopping Taylor, thereby putting an end to his bantamweight championship aspirations. It should be one of those give and take contests, with both trying for a K. O. in every round.

Both finished training yesterday at loop gymnasiums, but neither did any boxing. They confined their final workout to floor exercise and are under 120 pounds, the figure they will make at 3 o'clock this afternoon in Aurora.

Five Other Battles.

The main event will be supported by five other contests. Ray Miller of the west side and Dandy Dillon of St. Paul, who has made several good fights on the coast, will meet in the eight round semi-windup at 126 pounds. In the other eight rounder Joe McCabe, formerly of New York, and Johnny Murphy of Pullman will be the principals.

Willie Brown and George Duzeman, local 124 pounders, will open the show in a four rounder at 124 pounds. Dick Sylvester and Johnny Hagen, a pair of local bantamweights, will square off for the second four round preliminary, to be followed by a six round fracas between "Farmer Joe" Cooper of Terre Haute, Ind., and Jack Lawrence of Chicago. They will scale 135 pounds.

Special trains will be run over the Aurora and Elgin electric. They will leave the Wells street terminal at 6:30 and 7 o'clock, daylight saving time, this evening.

Time for a fresh pair?

PARIS GARTERS

NO METAL CAN TOUCH YOU

Two hands are better than one. So are two garter clasps. Own an extra pair of double grip Paris for double comfort and cleanliness

As low as 40¢

A. STEIN & COMPANY

Also Makers of Hickory Products

Chicago New York

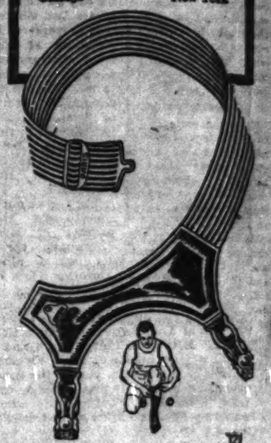

Toga Towel

is all the go. Slip one on going to and from the beach. Bathrobe and Towel combined. Smart, stylish, practical. Take one with you on your vacation.

See Them

for men or women—at good stores—or write for name of dealer. Thos. E. Wilson & Co., 2037 Powell Ave., Chicago.

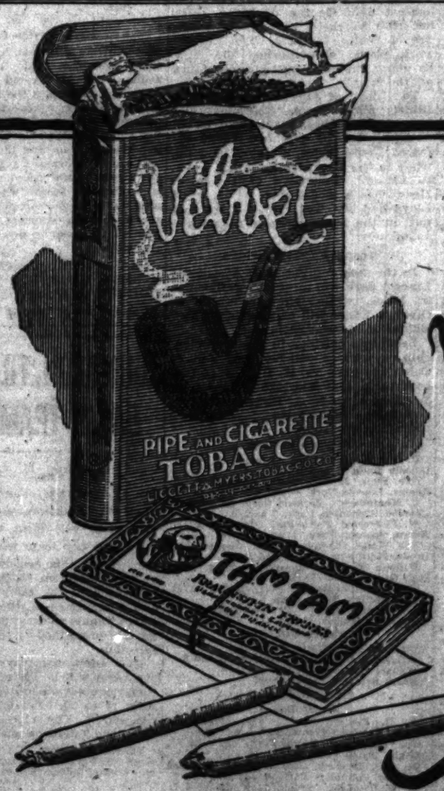

Velvet —the aged in wood tobacco

Makes a corking good cigarette

This aged-in-wood Velvet tobacco is top-notch for cigarettes—milder, smoother and altogether different in taste and flavor!

In all our experience we have found nothing that equals AGEING IN WOOD to ripen and sweeten tobacco for smoking

Liggett & Myers Tobacco Co.

And Now Comes THE BIG $1.35 SHIRT SALE

Three for $4.00

Anticipate your Fall Needs from "close out" lines of shirts that formerly sold up to $2.50

THE WASHINGTON SHIRT CO

WASHINGTON cor. Dearborn | MADISON cor. La Salle | MICHIGAN AVE. cor. Madison | JACKSON BLVD. cor. Dearborn | WILSON AVE. cor. Kenmore

Eleven Middle West Stores for Men

CHICAGO CLEVELAND MINNEAPOLIS ST. PAUL MINNEAPOLIS

WE MATCH YOUR COAT AND VEST

[Copyrighted]

MID-SUMMER PANTS SALE

$12.00 VALUES.....$8.95
$10.00 VALUES.....$7.95
$8.00 VALUES.....$6.95
$6.00 VALUES.....$5.95
$5.00 VALUES.....$4.95
$4.00 VALUES.....$3.95

NOTHING RESERVED—LARGEST STOCK IN AMERICA

Genuine Palm Beach All Sizes, All Colors $3.95 | Silk Mohairs All Sizes, All Colors $4.95 | Tropical Worsteds All Sizes, All Colors $4.95

621 South State

THE PANTS STORE CO

621 South State

MAIL ORDERS FILLED Open Saturday Until 9 P. M.

EASE IN MONEY BRINGS ANOTHER BANK RATE CUT

BY O. A. MATHER.

The plethora of funds available for business purposes and abnormal ease in money rates were again shown in two news items yesterday. First was the action of the New York Federal Reserve bank in reducing its loan rate to 3 per cent. Second was the weekly report of the reserve system showing dwindling loans and the necessity for further purchases of government securities in order to employ resources. There seems little doubt that other reserve banks will follow the action of the New York institution. The majority of the banks now have a 4 per cent rediscount rate. Difference of a full per cent would result in country banks diverting their idle balances from New York to reserve banks carrying the highest rediscount rate and, as a consequence, paying a higher interest rate on country bank balances.

Government Securities Bought.

The consolidated statement of the twelve federal reserve banks shows they have purchased an additional $30,236,000 in government obligations in the last week, which probably accounts for much of the strength of Liberty bonds. This action was taken to offset a drop in loans of $20,257,000 and a decline in bills bought of $2,344,000. As a result earning assets increased $7,635,000. Gold and total reserves declined $29,165,000 and $30,949,000 respectively.

Deposits receded $5,139,000, with member bank reserve credits increasing $5,301,000 and government deposits falling $10,310,000. Note circulation dropped $5,555,000. The ratio of reserves to liabilities declined to 82.5 from 83 per cent in the preceding week.

Drop in Crude Output.

Authorities in the petroleum industry agree that overproduction of crude oil has driven output up beyond 2,000,000 barrels a day, but they differ on whether the current trend is upward or downward.

The American Petroleum Institute yesterday announced that the daily average gross crude oil output last week was 2,005,100 barrels, a decline of 1,500 from the preceding week. But the figures for the preceding week were revised upward by 38,900 barrels, making the daily average 2,006,600 instead of 1,967,700, as originally reported. The change results from inclusion of two new pools, one in central Texas and the other in Colorado. Taking this week's report, a decline of 5,800 barrels in output east of the Rocky mountains is shown, but there was an increase of 4,100 barrels in California production.

Wilson & Co. Sued.

While reorganization of Wilson & Co., packers, is being worked out by a bankers' committee in New York, suit for $150,000 was filed against the company yesterday on an overdue note by the Exchange Trust company of Boston, which did not join with other creditors in extending short term obligations.

"This suit was anticipated sixty days ago," President Thomas E. Wilson stated. "It will not in the least interfere with the orderly manner in which the bankers' committee is handling the affairs of the company."

INVESTORS' GUIDE

Inquiries must bear the signature and address of writer. Answers of public interest will be published; those not of general interest will be mailed if stamped, self-addressed envelope is inclosed. Address letters to Investors' Guide.

Answers are based upon information which THE TRIBUNE believes correct, but beyond care in securing it THE TRIBUNE assumes no responsibility.

FRIDAY, AUG. 8, 1924.

[Copyright, 1924: By The Chicago Tribune.]

New Orleans, Texas & Mexico Ry.

T. K.—The New Orleans, Texas and Mexico Railway company controls and operates a railway system of about 1,174 miles, known as the "Gulf Coast lines," extending from New Orleans via Baton Rouge and Houston to Brownsville, Tex., there connecting with the National Railways of Mexico. It is the shortest rail route from New Orleans to Mexico. It is issuing $2,400,000 first mortgage thirty year 5 per cent bonds, series H. The issue of $13,500,000 of these bonds has been authorized to be exchanged for an equal amount of noncumulative income 5s of 1935. There is also an issue of $7,734,000 series A first mortgage bonds outstanding with the public. These bonds are secured by a direct first mortgage, or by first lien through deposit of first mortgage bonds, on about 981 miles of road. They are also secured by a first lien on about $7,862,516 of equipment, subject as to part thereof to $2,578,903 purchase notes. The total funded debt outstanding with the public is at the rate of about $20,799 per mile of road covered by the mortgage. Gross income available for interest on the funded debt for the last seven calendar years averaged $3,322,982 per annum and for 1923 was $3,406,456, or 2.80 times annual interest charges of $1,175,000 on the present funded debt. There is an equity of $15,000,000 outstanding capital stock having a present market value of about $14,700,000, on which 7 per cent dividends are being paid. These bonds are a sound investment.

IN FOREIGN STOCK MARKETS.

LONDON, Aug. 7.—Bar silver, 34¾d per ounce. Money, 2½ per cent. Discount rates, short bills, 3⅝ per cent. Three months' bills, 3½ per cent.

PARIS.—Prices were firm on the bourse today. Three per cent rentes, 53f 40c. Exchange on London, 82f 30c. Five per cent loans, 97f 35c. The dollar was quoted at 18f 45c.

OTHER N. Y. BOND SALES

No. thous.		High.	Low.	Close.
22	Punta Alleerr 7s	108¾	108	108
2	Reading Coal 4½	85¾	85¾	93¾
10	Remington Arm 6s	83¾	83¾	93¾
2	Rep I & S col 5s '40	96	96	93½
3	Rio Gr & W 1st 4s	82½	82½	90
8	do col 4s	70½	70	82½
2	R I Ark & L 4½s	82½	82½	70½
1	Roger Brown 7s	78¾	78¾	82½
6	St L I M & S gen 5s	90¾	90¾	78¾
7	do ref 4s	91½	91½	90¾
27	do 4s B & G div	83½	83½	91½
2	St L & S F 5½s	94	94	83½
13	do prior lien 4s ser A	70¾	70¾	94
15	do 5s ser B	86¾	86¾	70¾
5	do 4s ser C	102	102	86¾
23	do adj 5s	79¾	79¾	102
104	do inc 6s	74¾	74¾	79¾
4	St L Southwest ter 5s	83½	83½	74¾
1	St P & K C S L 4½s	79½	79½	83½
24	St Paul Un Stk 4s	101¾	101	101
7	Sav A & A P 1st 4s	87¾	87¾	87¾
3	Sch Ast Pub Serv 6s	98¾	98¾	98¾

Day's sales ..... 793,100 Thursday, Aug. 7, 1924. Year ago 379,300

Div. pd. per share.	Sales.	Description	Bid.	Asked.	High.	Low.	Close.	Net chge.	Aug. 8, 1923.
$4.00	70	Ajax Rubber	70¾	71¾	73¾	70¾	73¾+	1¾	
....	8½	Alaska Gold	8½	8¾	8¾	8½	8½—	¼	
....	100	Al-A Cables	103	104	104	103	104	¾	
6.00	100	Allied Chem	160	160½	160	160	160—	¼	
4.00	84	Allis-Chal	84½	85	85	84	84½—	½	
....	1,400	Allis-Chal Mfg	13¾	13¾	13¾	13¾	13¾—	¼	61½
....	37¾	Am Agr Chem	37¾	38	38	37¾	38	¼	44¾
4.00	40¼	Do pfd	41	42	42	41	42	1	117½
6.00	80¾	Am Beet Sug	200	38	38	38	38	—	31¾
5.00	125	Am Bk Note	200	82	82	81¾	82		
7.00	115¾	Am Can	21,700	125½	126¾	125	125		
2.00	23¾	Do pfd	200	116	116	115¾	116		58¾
....	21	Am Chain A	200	21¾	22¾	22¾	22¾		
1.75	116	Am Chicle	200	117	117	117	117		21
7.00	114	AFP 2nd pf	4,400	116¾	118	116¾	118	1	
6.00	117	Do full pd	1,800	116¾	118	116¾	118		
....	115	Am Express	300	40¾	40¾	40¾	40¾		
....	10⅝	Am H & L	500	10⅝	10¾	10⅝	10¾		2¾
....	60	Do pfd	300	60	61	60	61		6¾
7.00	90¾	Am Ice Sec	1,400	61¾	62	60	60		19½
....	24¾	Am Int Corp	300	25	25¼	24¾	25		31¾
1.00	10¼	Am La France	2,300	23¾	24	23	23		
....	19¾	Am Lin Oil	100	10⅜	10⅜	10⅜	10⅜		17
....	40	Do pfd	300	20¾	20¾	20¾	20¾		10¾
6.00	78½	Am Locomo	4,300	79¾	80¾	79¾	80¾		
4.00	111¾	Do pfd	100	120	120	120	120		
....	112	Am Radiator	500	112¾	113¾	111¾	111¾		
....	11½	Am Safety R	200	21¾	21¾	20¾	21		26½
5.00	60¾	Am Ship & C	100	11¾	11¾	6¾	6¾		5¾
7.00	103¼	Am Smelting	1,500	60½	62	60½	62		
3.00	35¼	Do pfd	600	104	103¾	104	104		56¾
7.00	103	Am Sum Por	500	35¾	35¾	35¾	35¾		23¾
....	104⅜	Do pfd	200	104½	104½	104½	104½		
....	43	Am Sugar	2,300	44¾	45	43¾	43¾—	¼	
....	5	Am Sum Tob	2,200	8¾	8¾	7¾	8		60
9.00	123¾	Do pfd	200	30¼	29½	29½	29½—	1	
12.00	153½	Am T & T	1,500	125¾	124¾	125¾	125¾		123½
6.00	104	Am Tobacco	400	150¾	150¾	150¾	150¾		122¾
12.00	148¾	Do pfd	100	105	105	105	105	—	144¾
....	110	Am Wat Wks	400	149¾	149	149	149		141¾
7.00	107¾	Do 7%	400	111¼	109	109	109	—	2
7.00	74¾	Am Woolen	300	99	98	98	98		
7.00	101	Do pfd	2,000	74¾	74¾	74¾	74¾	—	¼ 84
....	35¼	Anaconda	100	101¼	101	101	101½		100¾
5.00	115¼	Assoc Dry G	1,300	35¾	35¾	35¾	35¾	—	1 39¾
6.00	89	Do 1st pfd	300	90	90	89	90	+	¼
1.50	29	Assoc Oil	100	29	29	29	29	+	¼ 90¾
6.00	103¾	Atchison	160	29	29	29	29	+	¼
....	2¼	Atlanta B&A	2,200	104¾	104	104	104	—	¼ 90¾
7.00	132¾	Atl Coast L	100	2¾	2¾	2¾	2¾		1½
....	15½	AG & W I	200	133	132½	132½	132½	—	½
4.00	83¾	Atlantic Refg	7,200	86	87¾	86¾	87¾	+	¼ 11
7.00	110¾	Do pfd	200	110¾	110¾	110¾	110¾		¼
....	24	Austin-Nichols	500	24½	24¾	24¾	24¾		117
7.00	119½	Baldwin Loco	5,100	120¾	119¾	119¾	119¾	—	¼
5.00	62¾	Ball & Ohio	4,800	62½	62	62	62¾+		¼ 112¾
....	20	Barnsdall "A"	1,800	20½	19½	20¼	20¼+		¼ 40¾
....	14¾	Do B	100	15	15	14¾	14¾—		¼ 10
....	45¾	Bayuk Cigars	100	46	45¾	45½	45½+		¼
2.40	51	Beechnut Pkg	100	51¾	51¾	51¼	51¼+		¼
5.00	43¾	Beth Steel	10,000	43¾	43¾	43¾	43¾+		¼ 48¾
7.00	91½	Do 7% pfd	100	91¾	91¾	91¾	91¾		89¾
....	5	Booth Fish	300	5	5	5	5	—	¼
3.00	12¾	Boone W M	700	13	12¾	13	13		108¾
8.00	115	Brook Edison	200	115¾	115	115	115	—	¼ 12¾
....	25¾	Brook U Gas	300	68¾	68¾	68¾	68¾		¼ 33¾
6.00	69¾	Brunswick	500	70	70	68¾	68¾		¼ 48½
4.00	68½	Burns Bros A	500	107¾	107	107	107		58¾
10.00	106½	Do B	100	24¾	24¾	24¾	24¾		108½
1.20	24½	Bush Ter pfd	100	98¾	98¾	98¾	98¾		22¾
....	5¾	Butte C & Z	500	5¾	5¾	5¾	5¾		
....	17	Butte & Sup	400	17¾	17¾	17¾	17¾	—	¼ 8¾
....	18	Butterick	300	18	18	18	18	—	¼ 16
6.00	86	Cal Packing	100	86¾	86¾	86¾	86¾		
7.00	23¾	Cal Petrol	500	22¾	22¾	22¾	22¾		18¾
7.00	96	Do pfd	200	97	96	96	96		
....	3¾	Cal Lead A	100	3¾	3¾	3¾	3¾		
2.00	51½	Cal & Ariz	300	51¾	51	51	51		5½
2.00	17¾	Cal & Hecla	100	17¾	17¾	17¾	17¾+		¼
10.00	149¾	Can Pac	700	149¾	149	149¾	149¾+	1	145½
....	1¾	Cane Flow	200	1¾	1¾	1¾	1¾		
....	14¼	Cent Leather	700	14¾	14¾	14¾	14¾—	¼	
....	48	Do pfd	200	49	49	48¾	48¾—	¼	14½
8.00	230	Cen R R N J	1,900	237	238	237	238		45¾
4.00	45	Cerro de Pas	1,600	45¾	45	45	45¼—	¼	28½
6.00	48¾	Chandler Mot	2,700	49	48¾	48¾	48¾—	¼	48½
6.50	107	Ches & Ohio	4,700	81¼	80¾	80¾	80¾+		58¾
....	108	Do pfd	100	107¾	107¾	107¾	107¾		
....	5	Chi & Alton	800	4¾	5	4¾	5		
....	11½	Do pfd	600	12	11¾	11¾	11¾—	¼	
....	29	C & E I	800	28¾	28¾	28¾	28¾—	¼	20½
4.00	61¼	Chi Gt West	800	6	6	6	6		64¾
....	16¾	Do pfd	300	16¾	16¾	16¾	16¾		9¾
....	15½	C M & St P	1,700	15¾	15¾	15¾	15¾		15
....	24¾	Do pfd	200	25¼	24¾	24¾	24¾		25
....	32¾	C R I & P	4,900	33	32¾	32¾	32¾		21
7.00	87	Do pfd A	300	87¾	87¾	87¾	87¾		10¾
6.00	75¾	Do pfd B	700	76	75¾	76	76		72
....	42	C St P M & O	100	42¾	42¾	42¾	42¾		69¾
2.50	31¾	Chile Copper	1,300	31¾	31¾	31¾	31¾		
....	20¾	Chino	400	21¾	21¾	20¾	20¾		17
5.00	60	Chesti Peab	300	59¾	59¾	59¾	59¾		
7.00	74¾	Coca Cola	1,400	74¾	74¾	74¾	74¾		65¼
....	51¾	Colo Fuel	1,600	52¾	52¾	51¾	52		
....	34	Colo & So	100	34¾	34	34	34		26¼
4.00	53¾	Do 2d pfd	100	51¾	51¾	51¾	51¾		25½
2.40	43¾	Col Carbon	200	43¾	43¾	43¾+	¼		
....	40¼	Colum G & E	1,100	40¾	40¾	40¾	40¾		44
.63	38	Coml Invest	300	38	38	38	38		34
....	48	Coml Solv B	300	48	48	48	48		
7.00	77	Cons Cig pfd	100	76¾	76¾	76¾	76¾		
3.00	51	Consolidation	700	53¾	51	51	51	—	1½
....	5	Cons Gas	7,600	70¾	70	70¾	70¾		60¾
4.00	57	Cons Textile	1,800	5¾	5¾	5¾	5¾		7¾
7.00	110	Cont Can	7,200	57¾	56¾	57¾	57¾		44¾
....	111	Do pfd	100	111	111	111	111		
7.00	122¾	Cont Prods	4,400	32	32¾	32¾	32¾		
....	124	Do pfd	200	123¾	123¾	123¾	123¾		
4.00	58¾	Corn Prod Ref	5,800	27¾	27¾	27¾	27¾	—	¼ 32¼
....	54	Crucible Steel	1,900	54	53¾	53¾	53¾		
....	13	Cuba Cane Sug	2,000	13¾	13¾	13¾	13¾		
....	61	Do pfd	5,000	61¾	61¾	61¾	61¾		37
3.00	30¾	Cuban Am S	900	30¾	30¾	30¾	30¾		
4.00	53¾	Cuyamel Frt	4,300	54¼	52¾	53¾	53¾		25
....	54	Davis Chem	1,300	57¾	52¾	54¾	54¾		61
9.00	124½	Del & Hud	2,600	125¾	124¾	125¾	125¾		28½
6.00	136¾	D L & W	12,800	137¾	136¾	137¾	137¾		103¾
1.00	11	Douglas Pec	100	11¾	11¾	11¾	11¾		112½
2.00	15¾	Dome Mar	300	15¾	15¾	15¾	15¾		43¾
8.00	129	Dupont de N	2,200	130¾	129¾	129¾	129¾		116½
6.00	89	Do deb	200	90¼	90¼	90¼	90¼		
1.50	13	Eaton Axle	400	13¾	13¾	13¾	13¾		
5.00	109¾	†Eastman Kod	100	110¾	110¾	110¾	110¾	—	¼ 101¾
4.00	58	Elec Stor Bat	100	58¾	58½	58½	58½		¼ 55¾
5.00	61¼	Endicott J	400	61¾	61¾	61¾	61¾		65¼
7.00	108¾	Do pfd	100	108	108	108	108		
....	33¾	Erie	11,800	33¾	32¾	33¾	33¾+		¼ 42¾
2.00	41¼	Do 1st pfd	2,700	41¾	40¾	41¾	41¾+		¼ 21¾
2.00	21	Exc Buffet	300	21¼	21¼	21¼	21¼		
2.50	28¾	Fairbks Morr	600	28¼	28¼	28¼	28¼		
6.00	83¾	Fam Players	4,400	83¾	82¾	83¾	83¾		69
7.00	47¾	Fed M-S pfd	1,200	48¾	47¾	47¾	47¾		
4.00	78	††Fed Lt & Tr	400	77	75	77	77		21¾
6.00	76¾	Found'n Co	4,000	77¼	76¾	76¾	76¾	—	¼
....	8	Fisk Rubber	300	8	8	8	8		8½
3.00	69¾	1st pfd	100	53	53	53	53		
....	9¾	†Fleisch'n Co	5,600	70	68	70	70	+	3¼ 41¼
....	9¾	Freeport Tex	600	9¾	9¾	9¾	9¾		11
....	43¾	Gardner Mot	100	3¾	3¾	3¾	3¾		
6.00	110	Gen Asphalt	500	43¾	42¾	42¾	42¾		22¾
8.00	88	Gen Baking	500	113¾	110¾	113¾	113¾	—	¼ 78
8.00	275½	Gen Cigars	200	88¾	88¾	88¾	88¾		
.60	11¾	Gen Electric	22,600	281	275¼	275¼	275¼		¼
1.20	15	Do pfd	1,500	15¾	15¾	15	15		
6.00	86	Gen Motors	12,300	15¾	15	15	15		14¾
7.00	97	Do 6% debpfd	400	86¾	86¾	86¾	86¾		80
2.00	42¾	Do 7% debpfd	200	97¾	97¼	97¼	97¼		
....	38¼	Gen Pet	3,900	43¾	43¼	43¼	43¼		21¾
....	23¾	Gold Dust	100	39	39	39	39		
....	23¼	Goodrich	500	23	22¾	22¾	22¾		
7.00	78	Do pfd	100	78¾	78¾	78¾	78¾		
....	54	Goodyear pfd	2,600	54¾	54¾	54¾	54¾		45¾
5.00	64¾	Great Nor Ore	900	30¼	30	30	30		27
....	65¾	Great Nor pfd	2,600	65¾	64¾	65¾	65¾	+	53¾
....	16	Greene Can	400	16¾	16¾	16¾	16¾		
8.00	89	Gt West Sugar	3,400	91¼	89¾	90¾	90¾		
....	19	Guant Sugar	100	6¾	6¾	6¾	6¾		
5.00	68	Gulf M & N	100	18¾	18¾	18¾	18¾		
5.00	69	Do pfd	200	69	68	68	68	—	¼ 47¾
5.00	72¾	Gulf State Stl	3,800	74¾	73¾	74¾	74¾	+	¼ 70
4.00	36¾	Hartman	600	37	36¾	37	37	+	¼
3.00	34	Hayes Wheel	900	34¾	34	34	34	—	¼
6.00	41¼	Homestake	100	42	41¾	41¾	41¾		
3.00	35¾	Household Prod	700	35¾	35¾	35¾	35¾+		¼ 31
.70	70¾	Houston Oil	300	70¾	70	70	70		
3.00	26¾	Hudson Motor	900	27	26¾	26¾	26¾	—	¼ 45¾
....	110¾	Ill Central	900	110¾	110¾	110¾	110¾	—	¼ 22¾
....	8¾	Indpt Oil-Gas	600	7¾	7¾	7¾	7¾+		¼
....	¾	Indiahoma	300	¾	¾	¾	¾		
....	6	Indian Ref	100	6¼	6¼	6¼	6¼		4¾
2.50	35¾	Inland Steel	100	35¾	35¾	35¾	35¾—	¼	
....	26	Inspn Copper	2,100	26¾	26	26	26		23
....	30¼	Int Rap Tran	2,700	30¼	29¼	29¾	29¾—	¼	
2.00	25¾	Int Comb Eng	1,300	26¾	25¾	25¾	25¾+	¼	27
8.00	95	Int Bus Mach	200	96	95½	96	96	—	¼
5.00	93½	Int Harvester	400	94¾	93¾	93¾	93¾—	1	71½
....	9¾	Int Mer Mar	300	9¾	9¾	9¾	9¾		4¾
....	37¾	Do pfd	4,600	38¼	37¾	37¾	37¾—	¼	18¾
....	18	Int Nickel	8,100	18¾	17¾	17¾	17¾—	¼	
....	53¾	Int Paper	1,500	53¾	52¾	53¼	53¼		
6.00	73½	Do pfd stpd	100	73¾	73¾	73¾	73¾—	¼	31
....	19¾	Int Rys of C/A	1,100	13¼	13¾	13¾	13¾—	¼	
....	13	Invincible Oil	1,100	13¾	13¼	11¾	11¾—	¼	
....	19	Jewel Tea	100	19¾	19¾	19½	19½		8¾
....	22	Jones Br Tea	100	22¾	22¾	22¾	22¾		17¾
3.00	29¾	Jordon Motors	700	30¼	30	30	30¼		57
....	21	K C Southern	300	21	21	21	21		
....	21¾	Kayser (J)	1,700	22¼	21¾	21¾	21¾—	1	32¾
....	15	Kelly Spring'd	800	15	14¾	14¾	14¾—	¼	31
3.00	46¾	Kenn'cott Cop	7,700	46¾	45¾	46¼	46¼		33¾
....	74	Kinney Co	800	76¾	73½	75	75	—	1½ 52
....	53¾	Kresge Dept St	200	54¾	53¾	53¾	53¾—		
7.00	95	Do pfd	200	95	95	95	95		
....	415	Kresge (S S)	400	400¾	398	400	400	+	4

Sales.	Description	Bid.	Asked.	High.	Low.	Close.	Chge.	1923.
....	10½	Lee Rub & T.	10	10½	10½	10½—	¾	
2,700	Lehigh Valley			50	49¾	50	—	
500	Liggett & M B			50¾	50	50	—	60¼
1,500	Lima Loco			68	67	67	—	
300	Loew's Inc			100	98¾	99		61¾
100	Loose-Wiles			100	64¾	64¾		14¾
3,400	Lorillard			37¾	37¼	37¾		
800	Louis & Nash			97¾	97	97¾+		88
3,400	Mack Truck			94¾	94¼	94¾		74¾
100	Do 1st pfd			100	100¼	100¼		
100	Do 2d pfd			94¼	94¼	94¼		
2,300	Macy (R H)			33¾	32¾	33		83
1,000	Mallinson			24¾	23¾	24		20
500	Do pfd			100	98	98		83
600	Manati Sugar			13¾	13¾	13¾+		
600	Man El Supply			42	42	42		
300	Man El pfd mod			44¾	44	44¾+		37
300	Manhat Shirt			35	35	35—	¼	
300	Maracaibo			39¾	39¾	39¾		49
4,300	Mariand Oil			31¾	31¾	31¾		31¾
700	Martin-Parry			34	32	34	+	2½ 22
500	Math Alkali			39¾	38¾	39		41
2,000	Max Motor A			51¾	51	51		
8,200	Do B			15	15	15		10¾
1,300	May Dept Strs			81¾	80¾	80¾+		
300	McCrory Stre B			96	96	96		
2,100	Mexican Seabd			21	20¾	20¾+		
700	Do 1st pfd			23¾	23¾	23¾		23¾
300	Miami Copper			23¾	23¾	23¾—	¼	
5,200	Mid States Oil			1¾	1¾	1¾		
100	Midland Sil pf			80¼	80¼	80¼—	¼	
300	Mid Utah			2¼	2¼	2¼		
1,500	Miller Rub			42	42	42	—	¼
2,500	Minn St P & SSM			18¾	18	18		9¾
1,600	Do pfd			14¾	14¾	14¾		
2,500	Missouri Pac			18¾	18	18		
500	Do pfd			48¾	47¾	47¾	—	¼ 28¾
3,900	Monkey Ward			34¼	34	34	—	¼ 57
400	Moon Motor			22	21¾	21¾	—	¼ 18¾
900	Mother Lode			8¾	8¼	8¼		¼
100	Munsingwear			34¾	34¼	34¼+		¼
1,100	Nash C & St L			133¾	133¼	133¾+		
100	Nat Acme			5¼	5¼	5¼		¼ 10¼
500	Nat Biscuit			62	61¾	61¾	—	¼ 42¾
100	Do pfd			122	122	122		
1,200	Nat Dairy Prd			37¾	36	36	—	¼
100	Nat Dep Stk pf			95¼	95¼	95¼		
10,000	Nat Lead			157¾	154	154¼+		¼ 112¾
200	Nat Supply Co			58	58	58	—	¼
100	Nevada Con			13¾	13¾	13¾	—	¼ 11¾
1,800	N Y Air Brke			42	42	42	+	¼ 11¾
600	N Y Central			107¾	106¾	106¾	—	¼ 97¾
1,600	N Y C & St L			109¾	107¾	109	+	¼ 98
100	Do pfd			101¾	101	101		
600	N Y N H & H			29¾	29	29	—	¼
4,600	Do pfd			27¾	27	27¾	—	¼ 11¾
400	Nort & West			20¾	20¾	20¾		
12,800	Nor Pac			126¾	124¾	125¾+		¼ 102¾
100	Do pfd			84¾	84¾	84¾		89¾
2,500	North Am			64¾	63¾	63¾—	¼	
100	Do pfd			90	89¾	90		57¾
2,200	Ohio Oil			33¾	32¾	32¾—	¼	13¾
500	Ohio Pipe Line			2	2	2		
2,300	Pierce Oil			2¾	2¾	2¾		
500	Pierce Oil pfd			33¾	32¾	32¾—	¼	13¾
2,200	Pitts Coal			58¾	58¼	58¾		2½
100

U. S. REPORT CUTS YIELD OF CORN; RAISES WHEAT

The government handed a surprise to the grain trade and the country in its August report on crops issued late yesterday. It made the wheat and oat crops larger than expected and the corn crop much smaller. Aggregate of the four bread grains was 2,503,000,000 bu, an increase of 172,000,000 bu for the month and of 156,000,000 over last year. The five grains, including wheat, corn, oats, rye, and barley, aggregate 5,079,000,000 bu, an increase of 233,000,000 in July and a decrease of 322,000,000 bu from last year.

Early in the season the department of agriculture estimated there would be a big shortage in the winter wheat crop from last year. Threshing returns make the crop 585,000,000 bu, or 46,000,000 bu more than suggested last month and 17,000,000 bu above last year's final returns, while the average of 1918-1922 is 625,000,000 bu.

Near Record Yield.

Spring wheat crop of 225,000,000 bu increased 23,000,000 bu for the month and exceeded last year by 12,000,000 bu, being only 21,000,000 bu below the five year average. The total wheat crop of 814,000,000 bu is the seventh largest crop on record and the yield per acre of 15.1 bu, compared with 13.5 bu last year and the five year average of 13.7 bu, has been exceeded only nine times in fifty-five years.

Kansas has a crop of 154,253,000 bu, an increase of 24,000,000 for July, compared with 83,000,000 bu harvested last year. Kansas, Nebraska and Oklahoma combined have 261,000,000 bu, an increase of 23,000,000 bu last month, gaining 113,000,000 bu as compared with a year ago.

Shortage East of Missouri.

There is a shortage, however, of 50,000,000 bu in the six states east of the Missouri river, where the yield is 166,000,000 bu, as compared with 216,000,000 bu last year. There is also a large shortage on the north Pacific coast states due to drouth.

Wheat farmers in the northwest are coming out better than expected. Minnesota, the Dakotas, and Montana have 185,000,000 bu, or 25,000,000 bu more than suggested in the July returns and 41,000,000 bu in excess of last year. North Dakota stands at the head of the spring wheat states with 91,612,000 bu, or nearly 18,000,000 bu more than last month, while last year's crop was only 58,660,000 bu. The total value of the wheat crop on the basis of farm prices is $882,000,000, or $200,000,000 more than last year.

Corn Crop 2,576,000,000 Bushels.

The corn crop of 2,576,000,000 bu is the smallest since 1918. It increased 61,000,000 bu for the month and decreased 470,000,000 bu from last year, and is 213,000,000 bu below the five year average. The condition of 70.7 for the country compared with 72 last month and a ten year average of 80.9. It is the lowest since 1911. A feature of the report is the heavy losses from last year in the states of largest production, Illinois and Iowa, the latter having 361,000,000 bu and Illinois 223,000,000 bu.

In the nine leading corn states there is a promise of 1,614,000,000 bu, provided there is no frost at an early date. This is 105,000,000 bu in excess of the July returns and a decrease of 297,000,000 bu from last year.

Oats a Large Crop.

An oat crop of 1,439,000,000 bu is the largest yield since 1918, when 1,538,000,000 bu were raised. The increase for the month is 83,000,000 bu, and over last year 183,000,000 bu. Although rye and barley estimates were increased during July, they were below the average.

COTTON MARKETS

NEW YORK, Aug. 7.—COTTON—After an early decline prices today recovered partially on apprehensions that the drouth had not been fully relieved and on continued cheerfulness over prospects for a settlement of reparations. October contracts rallied from 27.55c to 28.18c, and closed at 28.06c, with the general market closing steady at net declines of 14@23 points. Prices follow:

	Prev. Last				
	High.	Low.	Close.	close.	year.
October	28.18	27.55	28.06	28.23	32.02
December	27.55	27.00	27.41	27.57	33.95
January	27.43	26.88	27.28	27.48	32.74
March	27.56	27.06	27.50@27.65	27.65	32.88
May	27.37	27.18	27.63	27.84	32.82

Spot quiet. Middling, 31.10c; no exports today. Total so far this season, 17,185 bales. Port receipts, 1,805 bales; United States port stocks, 220,000 bales.

NEW ORLEANS, La.—COTTON—Futures closed steady at net decline of 5@9 points. Prices follow:

	Prev. Last				
	High.	Low.	Close.	close.	year.
January	27.20	26.73	27.21	27.20	32.43
March	27.34	26.90	27.34	27.48	32.50
May	27.49	27.19	27.59	27.49	32.40
October	27.32	26.60	27.23	27.32	32.40
December	27.32	26.70	27.24	27.32	32.45

Spot quiet, 9 points down. Sales on the spot, 15 bales; to arrive, none; receipts, 547 bales; stock, 50,978 bales. Low middling, 24.96c; middling, 28.23c; good middling, 29.35c.

HAY RECEIPTS LIGHT

Receipts of hay were 11 cars, including 5 cars timothy, 5 cars prairie, 1 car alfalfa, and 2 cars straw. Demand was good, with sales at recent prices as follows:

U. S. grades—	No. 1.	No. 2.	No. 3.
Timothy	$26-29	$25-27	$22-24
Tim. & cl., lt. mix.	24-26	21-23	19-20
Tim. and cl., med. mix.	22-24	18-21	16-18
Tim. and cl., hvy. mix.	21-23	17-19	14-16
Tim. and gr., lt. mix.	23-25	19-21	16-18
Tim. and gr., hvy. mix.	19-21	17-19	15-17
Clover	20-22	15-17	12-14
Mixed grass	18-20	15-18	13-15
New tim., Nos. 1 and 2			16-21
Alfalfa, No. 3 to choice			18-24
Marsh hay, feeding			14-16
Marsh hay, packing			12-14
Wet & S. W. pr., No. 1 & 2			16-19
Straw, rye			14.50-15.50
Straw, oat and wheat			12-13

MARKETS AT A GLANCE

STOCKS—Irregular; anthracite carriers at new highs.

BONDS—Firm; nine French issues rally to 1924 tops.

FOREIGN EXCHANGE—Higher; sterling crosses $4.87 to year's high.

COTTON—Easy; rains in Texas.

SUGAR—Steadier; better demand for refined.

COFFEE—Lower; trade selling.

WHEAT—Firm; better export demand.

CORN—Steady; sympathy with wheat.

CATTLE—Irregular.

HOGS—Steady to strong.

U. S. TREASURY STATEMENT

Washington, D. C., Aug. 7.—[Special.]—The following is a statement of the condition of the United States treasury on Aug. 5:

Income to date this year	$246,534,247
Income to date last year	234,956,082
Decrease	$ 18,338,835
Outgo over income this year	$ 358,203
Outgo over income last year	28,903,768
Decrease	$ 27,645,565
Balance general fund today	$225,905,809
Balance previous day	249,306,315
Decrease	$ 2,597,815

RAW SILK MARKET.

NEW YORK, Aug. 7.—SILK—Raw, firm. Prices per pound: Kansai double extra cocoons, $6.17@6.25; Kansai best No. 1, $5.85@5.95; shinshu No. 1, $5.70@5.80; Canton extra, nominal; Shanghai-China steam, $4; gold double cocoons, $5.50@5.70.

Government Crop Report for August

The crop reporting board of the United States department of agriculture makes the following forecasts and estimates from reports and data furnished by crop correspondents, field statisticians, and cooperating state boards (or departments) of agriculture and extension departments for the United States:

Total production in millions of bushels.

	Forecast, August, 1924.	Forecast, July, 1924.	Harvested, 1923.	Harvested, 1918-1922.	Yield per acre, 1924.	Yield per acre, Harvested, 1923.	Yield per acre, 10-yr. av. '18-'22	Farm price per bu. July 15 1924.	Farm price per bu. July 15 1923.
					bu.	bu.	bu.	cents.	cents.
Winter wheat	589	543	573	625	16.0	14.5	14.6	.....	.....
Spring wheat	225	107	213	255	13.3	11.4	11.8	.....	.....
All wheat	814	740	786	881	15.1	13.5	13.7	105.8	89.6
Corn	2,576	2,515	3,046	2,899	24.4	29.2	28.4	98.3	87.0
Oats	1,439	1,356	1,300	1,303	34.6	31.2	30.2	49.4	40.2
Barley	184	170	196	186	23.4	25.1	24.0	68.8	54.7
Rye	65.8	64.8	63.0	78.4	15.2	12.2	13.6	88.8	56.3
Buckwheat	15.1	.....	13.9	14.6	19.0	18.9	18.9	104.5	101.4
Potatoes, white	399	373	412	391	106.3	108.1	99.5	109.0	107.9
Sweet potatoes	80.8	81.2	97.2	99.4	81.6	97.9	98.3	130.7	113.1
Tobacco, lbs.	1,302	1,294	1,491	1,361	706	810	784	.....	.....
Flaxseed	28.4	25.9	17.4	9.9	8.4	8.5	6.7	218.1	228.8
Rice	32.9	35.8	33.3	42.3	36.1	37.3	35.5	.....	.....
Hay, tame, tons	89.0	90.1	89.1	85.8	1.46	1.48	1.43	.....	.....
Apples, total	184	190	197	167	.....	.....	.....	14.13	166.7
Apples, coml. bris.	29.4	32.3	34.2	27.7	.....	.....	.....	.....	.....
Peaches, total	52.3	53.7	45.7	44.1	.....	.....	.....	140.7	181.4
Peanuts, lbs.	639	676	630	555	609	720	676	5.4	5.9
Grain sorghums	113	106	100	100	20.5	18.3	21.1	91.5	109.3

CONDITION AND ACREAGE.

Crop—	Condition Aug. 1, 1924.	Condition July 1, 1924.	Condition Aug. 1, 1923.	Condition Aug. 1, 10-yr. av.	Acreage 1924—Per cent of 1923.	Acreage 1924—Acres.
Spring wheat	79.7	81.9	69.8	72.4	99.1	16,920,000
All wheat	.....	79.0	.....	.....	92.9	53,813,000
Corn	70.7	72.9	84.9	80.9	101.4	115,604,000
Oats	82.7	86.9	81.9	80.3	101.9	41,625,000
Barley	80.7	80.3	82.8	81.4	95.6	7,558,000
Rye	.....	86.9	.....	.....	84.1	4,337,000
Buckwheat	87.7	.....	82.7	88.8	107.7	794,000
Potatoes, white	85.4	86.5	90.5	81.2	98.3	3,753,000
Sweet potatoes	70.2	81.3	80.0	83.5	99.7	996,000
Tobacco	71.7	78.8	83.1	79.2	97.4	1,702,000
Flaxseed	86.4	86.8	82.4	75.8	163.6	3,375,000
Rice	83.4	91.1	84.8	87.8	100.8	889,000
Hay, tame	84.4	84.4	81.0	87.5	101.4	61,020,000
Pasture	84.0	87.6	77.6	83.0	.....	.....

WINTER WHEAT YIELDS IN IMPORTANT STATES.

	Total production in thousands of bushels— 1924. Prelim.	1923.	1918-'22 av.	Yield per acre, bus.— 1924. Prelim.	10-yr. av.	Harv.	Quality, pct.— 1924.	10-yr. av.	Price per bu. 1924. Cents.	1923† Cents.
New York	6,588	7,896	8,478	18.0	21.1	88	91	120	114	
Pennsylvania N	16,850	24,168	24,086	16.5	17.9	88	92	112	102	
Maryland	7,505	10,426	9,655	15.8	16.6	83	88	113	102	
Virginia	9,628	11,145	10,824	13.1	12.6	85	88	120	112	
Ohio	37,162	42,588	39,055	16.8	17.1	92	90	110	102	
Indiana	26,520	34,188	33,707	16.0	15.6	92	89	105	96	
Illinois	35,648	60,534	51,377	14.7	17.3	88	90	108	92	
Michigan	17,447	16,456	14,537	19.3	17.2	94	88	105	96	
Iowa	8,078	13,708	11,645	20.4	19.8	94	91	104	86	
Missouri	26,463	37,389	45,106	12.5	13.3	86	87	106	89	
Nebraska	55,834	28,220	52,244	19.3	15.3	97	89	94	80	
Kansas	154,258	83,678	131,185	16.4	13.5	96	88	93	82	
Kentucky	4,340	7,688	8,320	10.0	11.7	88	92	115	112	
Texas	22,422	16,378	20,112	18.5	12.0	97	80	102	92	
Oklahoma	51,258	26,300	46,341	15.5	13.7	96	89	93	83	
Montana	12,404	12,546	6,801	16.3	16.1	90	89	110	86	
Colorado	20,625	12,720	14,832	15.0	17.2	95	92	95	80	
Idaho	5,648	11,004	8,613	16.0	23.0	88	92	100	88	
Washington	19,456	37,013	25,165	15.5	24.5	88	92	104	88	
Oregon	13,305	21,725	16,586	15.0	21.6	93	93	103	101	
California	4,770	16,157	11,619	15.0	17.1	88	99	130	108	
U. S. total	580,350	572,840	624,653	16.0	15.2	93.0	89.6	.....	.....	

SPRING WHEAT IN NORTHWEST.

State—	Condition Aug. 1 1924, 10 yr. av. Pct.	Pct.	Production, in thousands of bushels— Forecast, 1924— Aug. 1.	July 1.	Harvested— 1923.	Average, 1918-'22.	Farm price, bu. July 15— cents. 1924.	cents. 1923.
Minnesota	94	72	22,709	18,712	19,581	36,673	115	92
North Dakota	88	70	91,612	73,944	58,660	91,212	115	84
South Dakota	90	73	31,606	26,598	25,982	35,911	106	80
Montana	75	67	39,002	40,644	39,940	24,136	110	86
Idaho	64	84	10,579	10,333	19,111	14,763	100	88
Washington	39	73	7,995	7,030	24,728	14,972	104	88
U. S. total	79.7	72.4	224,767	197,461	213,401	256,336	.....	.....

CORN CROP IN LEADING STATES.

Pennsylvania	72	88	52,179	52,904	61,440	69,794	100	94
North Carolina	75	85	45,918	51,428	58,568	53,429	115	120
Georgia	69	83	59,200	62,960	69,215	64,158	130	126
Ohio	82	83	100,525	111,820	159,859	155,102	100	88
Indiana	59	80	123,567	123,545	192,616	177,513	94	82
Illinois	70	79	282,590	248,276	337,312	317,273	96	80
Wisconsin	69	85	73,065	74,619	85,361	87,702	95	82
Minnesota	76	86	120,446	153,194	154,693	158,469	86	70
Iowa	74	89	360,959	347,283	430,240	427,555	94	74
Missouri	70	77	170,327	142,480	196,860	173,702	104	80
North Dakota	66	78	76,751	67,208	54,924	57,130	42	26
South Dakota	71	88	111,744	113,818	145,176	103,856	84	66
Nebraska	83	91	211,046	181,117	272,052	190,546	87	70
Kansas	77	69	123,135	97,143	122,149	87,001	93	80
Kentucky	79	82	78,836	72,727	87,866	89,159	110	102
Tennessee	79	82	77,609	77,007	73,941	83,241	110	100
Alabama	71	78	47,681	54,510	48,968	56,568	130	123
Texas	80	85	90,440	90,219	90,440	95,826	104	103
Oklahoma	80	82	74,419	56,728	87,536	59,886	96	100
U. S. total	70.7	80.9	2,576,440	2,515,385	3,046,387	2,899,428	98.3	87.0

OATS SHOW GOOD INCREASE.

New York	84	86	28,832	27,761	32,747	34,964	62	60
Pennsylvania	88	89	84,221	82,769	83,930	81,180	50	56
Ohio	90	83	57,872	55,943	52,302	53,236	50	47
Indiana	92	81	67,731	63,154	48,692	59,088	47	38
Illinois	92	81	163,762	156,001	135,100	146,005	47	36
Michigan	92	83	53,776	53,776	48,498	48,499	52	44
Wisconsin	92	86	106,740	99,767	92,166	92,526	52	44
Minnesota	94	82	164,412	153,064	153,354	122,868	45	32
Iowa	94	86	226,868	208,417	263,004	209,958	46	34
Missouri	83	77	42,208	40,318	34,500	42,156	54	44
South Dakota	92	88	83,860	76,836	76,530	60,005	42	28
Nebraska	85	82	77,659	74,110	81,048	67,079	45	34
Kansas	76	73	41,873	41,534	34,922	45,334	55	47
Texas	82	67	48,995	49,119	47,040	40,052	53	42
Oklahoma	76	68	37,337	37,446	34,000	40,257	47	41
Montana	97	98	29,336	31,924	32,209	14,310	41	51
U. S. Total	88.2	80.8	1,439,641	1,356,338	1,299,823	1,302,516	49.4	40.2

FEATURES OF BARLEY CROP.

New York	86	86	6,478	5,978	5,092	4,011	85	80
Illinois	92	87	8,083	7,851	6,612	5,893	73	58
Wisconsin	93	87	15,040	13,936	13,252	15,973	72	62
Minnesota	94	83	26,943	24,512	24,050	24,343	62	46
Iowa	92	88	4,769	4,470	4,572	7,143	63	53
North Dakota	85	73	33,033	28,334	23,818	22,396	55	40
South Dakota	92	83	21,990	19,762	20,025	24,211	57	42
Nebraska	79	80	8,944	8,141	9,492	5,586	56	46
Kansas	55	69	13,733	12,911	21,467	14,481	56	48
Colorado	74	88	6,079	6,235	6,409	3,977	64	58
Idaho	70	87	2,892	2,791	3,969	3,199	75	92
California	90	87	10,282	9,997	33,069	30,771	98	96
U. S. Total	80.7	81.4	184,170	170,011	198,185	186,036	68.8	54.7

The amount of oats remaining on farms Aug. 1 is estimated at 5.0 per cent of last year's crop, or about 65,256,000 bushels, as compared with 70,965,000 bushels on Aug. 1, 1923, and 97,382,000 bushels the average of stocks on Aug. 1 for the five years 1918-1922.

The acreage of twenty crops totals 335,402,000 as compared with 335,148,000 in 1923.

PRIMARY MOVEMENT

Movement for Thursday with last three ciphers omitted:

	Receipts— Wheat.	Corn.	Oats.	Shipments— Wheat.	Corn.	Oats.
Western—						
Chicago	597	192	52	87	84	116
Soo City	8	39	..	11	16	..
Milwaukee	66	21	2	1	1	4
Minn'plis	137	47	21	193	18	34
Duluth	96	54	15	78	..	..
St. Louis	300	24	74	335	88	92
Toledo	91	10	3	..	3*	2
Detroit	5	..	10	..	..	..
Wichita	320	..	..	101	..	..
Kan. City	600	25	3	417	10	2
Peoria	29	70	23	22	31	9
Omaha	214	17	23	253	42	6
Indnpls	83	34	14	..	20	8
St. Joe	89	24	2	66	20	2
Total, bu.	2,685	537	239	1,558	330	295
Last wk.	2,679	627	332	1,302	426	183
Last yr.	2,580	705	727	915	328	725
Eastern—						
Total, bu.	533	27	24	56	..	..
Last yr.	527	20	25	396	..	..

RUBBER MARKET.

New York, Aug. 7.—RUBBER—Smoked ribbed sheets spot 26½c.

CHICAGO GRAIN RECEIPTS

Official receipts of grain in car lots at Chicago Thursday:

	Nos. 1 and 2.	No. 3.	No. 4.	Lower grades.	Total cars.
Wheat	354	62	87	67	570
Mixed	14	7	10	1	32
Totals	368	69	97	68	602
Corn	106	21	16	15	152
Oats	13	9	1	1	24
Rye	4	1	..	..	5
Barley	..	2	..	1	3

TRADING IN GRAIN FUTURES

Trading in grain futures on Wednesday was larger. Details, as given by the grain futures administration with the last three ciphers omitted, follow:

	Aug. 6	Aug. 5	July 30
Wheat	54,123	46,318	59,206
Corn	18,873	19,507	20,286
Oats	3,949	10,510	9,422
Rye	1,635	2,284	3,731
Total bu.	80,581	78,919	92,635

GOLD 6½% FIRST MORTGAGE BONDS

Men in Every Walk of Life Buy

YONDORF

1st Mortgage Gold Bonds

Write for current circulars

S. YONDORF & CO.

Bank Floor

Randolph and Dearborn—N.W. Corner

EXPORT DEMAND, EUROPEAN NEWS ADVANCE WHEAT

BY CHARLES MICHAELS.

Development of an active export demand for domestic wheat, combined with strength in Liverpool, and cables saying that Germany had agreed to accept the Dawes plan in full resulted in a higher wheat market, and had it not been for the fact that a government report was due after the close the net gains might have materially exceeded the 2¼@2¼c that were made. Corn was ½c to ¾c higher, largely in sympathy with wheat, while oats were off ¼c to ⅜c, and rye was ½c to ¼c higher.

There was a marked change in sentiment in some quarters that have been lukewarm toward the bull side of wheat for a number of days and there was persistent absorption of offerings by commission houses on all breaks, with some reinstating of lines recently sold off. Local traders were caught short when announcement of Germany's action was received and there was a bulge of around 2c, with the finish about the top, with September at $1.23⅝@1.23⅝. December at $1.33¼@1.33, May at $1.38@1.38⅛, and July at $1.28¼.

Corn Rallies With Wheat.

There was a rush of local buying of the deferred deliveries of corn early on a bullish Iowa crop report, but the market dropped 2½c from the high when selling appeared and some stop loss orders were uncovered on the way down. However, a strong rally came toward the last in sympathy with wheat and on a renewal of local buying. September corn had a range of 3⅛c and closed at $1.13½, and acts tight. December was $1.03⅞@1.03 and May $1.03⅜ at the last. There was general evening up for the government report, which was due after the close. Private reports continue to indicate a decidedly spotted crop outlook. Local receipts were 152 cars.

Oats Need Dry Weather.

Quality of the new oats crop over a large territory was lowered by the recent heavy storms, and much stained grain is expected. The market was somewhat unsettled and finally finished about the low point on selling in anticipation of a bearish government report. Cash basis was ½c higher, with No. 2 white 6@6½c over September. Receipts were 24 cars.

Rye market was rather quiet, and bulls are having a hard time in advancing values, due in part to the large visible supply and a relatively slow export demand.

Provisions Are Unsettled.

Provisions were easier with hogs early, but rallied toward the last on the foreign developments and closed with lard 2½c higher to 7½c lower, with ribs unchanged to 10c lower and bellies 10@15c lower. Prices follow:

Clear Bellies.

	High.	Low.	Close. 1924.	Aug. 7. Aug. 6. Aug. 9. 1923.
Sept.	13.32	13.20	13.25	13.40 .....
Oct.	13.37	13.25	13.35	13.45 .....
Lard.				
Sept.	13.60	13.50	13.60	13.62 10.65
Oct.	13.72	13.57	13.73	13.70 10.80
Nov.	13.67	13.62	13.70	13.77 .....
Dec.	13.87	13.62	13.79	13.77 .....
Jan.	13.75	13.60	13.75	13.72 9.50
Short Ribs.				
Sept.	12.20	12.20	12.20	12.20 8.10
Oct.	12.25	12.25	12.25	12.35 8.10

ROSIN AND TURPENTINE.

SAVANNAH, Ga., Aug. 7.—TURPENTINE—Firm, 79¼c; sales, 171 casks; receipts, 977 casks; shipments, 8 casks; stock, 9,719 casks. ROSIN—Firm; sales, 1,415 brls; receipts, 3,167 brls; shipments, 52 brls; stock, 105,615 brls. Quote: B, $4.55; D, $4.70; E, $4.80; F, G, H, I, K, M, $4.85; N, $4.90; WG, $5.05; WW, $5.45.

WORLD'S GRAIN MARKET NEWS

Government crop report showed more wheat and oats and less corn than expected. The trade construed the report on wheat as moderately bullish, taking the view that the decline of 9c from the recent high point had been based on expectations of an 800,000,000 bu wheat crop and had been discounted. The 2,576,000,000 bu corn crop, with condition of 70.7, was regarded as bullish, although there was an increase of 61,000,000 bu over last month, but the condition is unusually low. The oat crop is the largest in recent years and is bearish.

Traders are looking for a break to be followed by a bulge in wheat. The German reparation settlement is regarded as offsetting all bearish influences. Late in the afternoon there was a jump of two points in sterling exchange, making the rate $4.50, the highest of the year, which was a bullish factor.

Drought in the Argentine is assuming increasing importance as a market factor in wheat. Private cables indicated that dry weather was already doing some damage to flax, and that unless rains came within the next ten days wheat would suffer. Recent estimates as to the world's exportable surplus have allowed for around 200,000,000 bu from the Argentine and Uruguay, or 25,000,000 bu more than was estimated available from Argentine alone last year when that country harvested a bumper crop. Should anything happen to the Argentine crop it might create a grave situation.

A Board of Trade membership sold yesterday at $5,725 net the buyer, or $100 up from the previous sale.

An outstanding feature in the wheat situation is that premiums on contract grades of hard winters have advanced around 1c per bu in the last two days, while Kansas City is up 1@1¼c for the same period in the face of a record movement in the southwest.

GRAINS IN ALL MARKETS

September Wheat.

	Open.	High.	Low.	Closing 1924.	1924.	1923.
				Aug. 7.	Aug. 6.	Aug. 9.
Chi.	1.28	1.29¾	1.27¼	1.29¼	1.27¾	99¼
St. L.	1.26⅝	1.28	1.27⅛	1.28	1.26⅝	99⅛
K. C.	1.19	1.19¾	1.18	1.19¾	1.17⅝	95⅝
Mpls	1.31	1.31¼	1.30¼	1.31⅛	1.30	1.09⅜
*Dul.	1.26⅝	1.27¼	1.25¼	1.27¼	1.26¼	95
†Wpg.	1.36⅜	1.38⅝	1.36¼	1.38⅝	1.36¼	95⅜
‡Lpl.	1.47⅛	1.49⅛	1.47¼	1.49⅛	1.48⅝	1.15⅛
December Wheat.						
Chi.	1.32¼	1.33½	1.31⅜	1.33¼	1.31¾	1.02⅝
St. L.	1.30¾	1.32½	1.30¾	1.32	1.30	1.02⅜
K. C.	1.32½	1.33⅝	1.32	1.33⅛	1.31½	98¼
Mpls	1.32⅞	1.34	1.32¼	1.33⅝	1.31⅞	1.11
*Dul.	.....	.....	.....	1.24½	1.23	93⅝
Wpg.	1.31½	1.33⅝	1.31¼	1.33⅝	1.31	94¼
‡Lpl.	1.47⅛	1.49⅛	1.47¼	1.49⅛	1.48⅝	1.15⅛
May Wheat.						
Chi.	1.37	1.38½	1.36¼	1.38¼	1.36¾	1.07⅝
St. L.	1.35⅝	1.37	1.35⅞	1.37	1.34⅝	1.07
K. C.	.....	.....	.....	1.38¼	1.37	1.05
Mpls	1.35	1.37⅛	1.35	1.37⅛	1.34⅝	96
July Wheat.						
Chi.	1.26⅜	1.29	1.26¼	1.28¾	1.27¾	.....
September Corn.						
Chi.	1.15	1.15¼	1.13	1.13½	1.13	76⅞
St. L.	.....	.....	.....	1.13	1.12¾	77⅜
K. C.	1.08	1.08	1.06⅝	1.07½	1.07¼	72½
December Corn.						
Chi.	1.03	1.03¼	1.00⅝	1.02¾	1.02¾	64¾
St. L.	1.01⅝	1.03	99⅝	1.02¼	1.01¼	64⅛
K. C.	95½	96¾	94¾	96¼	95¾	58⅞
May Corn.						
Chi.	1.03½	1.04¾	1.01¾	1.03⅞	1.03	65¾
St. L.	1.02¾	1.03	1.01	1.02	1.02¾	64⅞
K. C.	98	98¼	96¾	98¼	97¾	61¼
September Oats.						
Chi.	49¼	49½	48¾	48¾	49	35⅞
Mpls.	46⅛	46⅝	44¾	44¾	46	31⅛
†Wpg.	55⅞	55⅞	54⅞	55¼	55⅝	40⅛
December Oats.						
Chi.	52¾	52¾	51¾	51¾	51¾	37⅜
Mpls.	47¼	47⅝	46¼	46¼	47¼	33¼
†Wpg.	53⅝	53⅝	53	53	53⅞	38
May Oats.						
Chi.	54¼	54⅝	53¾	54	54⅜	40⅜
Mpls.	50⅛	50⅝	49⅝	50⅛	50⅝	.....
†Wpg.	56⅛	56⅝	55¾	56⅛	56⅝	.....
September Rye.						
Chi.	93¾	93¾	92	93¾	92¾	64⅜
Mpls.	86⅛	86¼	84¾	85¼	85¾	59⅛
†Wpg.	90¾	91¼	89¼	91¼	91¼	64⅛
December Rye.						
Chi.	97	97¾	96	97¼	97	67⅜
Mpls.	88¼	88⅞	87¼	88¾	88⅝	61⅜
Wpg.	91¼	91¼	89¾	90¾	90¾	.....
May Rye.						
Chi.	1.01⅛	1.01⅛	1.00¼	1.01⅛	1.00¼	71⅛
September Barley.						
Mpls.	74¼	74¼	73¾	73	74¼	51⅛
†Wpg.

PUBLIC UTILITIES NOW FIRST AID TO LADY OF FASHION

BY SCRUTATOR.

As the power and prestige of the press agent waxes, the writer thrills to think of his own brief service in the fifth estate—'tis the pride of the pioneer, the "I knew him when" feeling.

Nowadays the progress of the craft is positively dizzy.

It is a far cry from the days when the first qualification of the gas company's mollifier was a zinc lining for his innards. Many heroes of that time of rude beginnings drank themselves to death in defense of persecuted gas gangs and hounded traction barons in the little bars that festooned every citi hall, gen Motors new. 2,600 50½ 50½ 53½ courthouse, and statehouse. The only survival of those heroic times is the unslaked thirst of the politicians.

But with the success and social impeccability of the modern tactic—the campaign of education, the appeal to the intelligence of the people—is there not a wee bit of peril in overconfidence?

Note the following from a Pennsylvania press agent in which he boldly claims credit on behalf of the utilities for all the frizzled bobs from high school to the old ladies' home. More than that, he reveals the dreadful scientific secret of the permanent wave—their hair is cooked. The bright young man heads his story, "Gas and Electricity, Twin Utilities, Rule the Permanent Wave," and says:

"Permanent waves, originally the flapper's contribution to fashion and now fashion's contribution to women of all ages and social standing, are made possible by the public utility industry.

"Electricity and gas are the twin producers of those comely tresses. The serene charm of the undulating line is effected by devices electrically heated. That is, if the waving is done directly on the head. When hair in switches or wigs is made to corrugate, the agent employed is gas.

"Hair waving consists essentially of flattening the strands until each one, when examined under the microscope, is similar to that of a piece of tape. Straight hair is round in cross section and naturally wavy hair is elliptical.

"When the hairdresser tries to produce the frizzly effect of a permanent wave he or she changes the shape from the round cross section to the flat cross section. The process requires that the hair be stretched, flattened and baked with a moist heat until the structure is so altered that moisture later will not affect it for a long time. Electric apparatus accomplishes that. Where a great deal of hair is to be waved in manufacturing processes gas is used."

—

Locking a few years ahead, 'tis a horrible thought, but it must be faced, just suppose that all this electrical baking results in an increased demand for the sort of hair that is waved by the gas oven.

The Chinks are not growing queues any more. The revolution that put the Son of Heaven on the pension roll and transferred so many oriental pigtails to occidental pompadoure can't occur again.

—

Wouldn't it be a sad day for the utilities if some of the old time traction haiters, now in retirement, came forth to tax them with this "crime of '24"? The ladies are now voting. The high cost of bangs would make a bang-up campaign issue.

MONEY AND EXCHANGE

Money in Chicago firm at 4½ per cent on collateral; commercial paper, 3@4 per cent; 4½@5 per cent over the counter. Bankers' acceptances, 2@2½ per cent. New York exchange, par; wire, par; by mail, 14@22c discount. Chicago bank clearings yesterday were $80,100,000, compared with $68,900,000 a week ago and $84,900,000 a year ago.

NEW YORK MONEY MARKET.

New York, Aug. 7.—Prime commercial paper, 3¼@3½ per cent; bar silver, domestic, 66¼c; Mexican dollars, 52¾c. Call money steady; high 2 per cent; low, 2 per cent; ruling rate, 2 per cent; closing bid, 2 per cent; offered at 2 per cent; last loan, 2 per cent; call loans against acceptances, 1½ per cent. Time loans easy; mixed collateral, 60-90 days, 2½@2¾ per cent; 4-6 months, 2@3¼ per cent.

FOREIGN EXCHANGE.

Closing foreign exchange in amounts of $25,000 or over between banks, as quoted by the Illinois Merchants Trust company:

London—	Aug. 7.	Aug. 6.	Wk. ago.	Yr. ago.
Cables	4.44¾	4.46	4.40¾	4.66¾
Checks	4.44	4.45¾	4.40¼	4.56¼
Paris—				
Cables	5.49¼	5.47¾	5.03	5.75¼
Checks	5.48¾	5.46¾	5.07	5.75

The following quotations are for checks:

Italy	4.41¼	4.42¼	4.33¾	4.85
Antwerp	5.03	5.06	4.65	4.56
Swiss	18.89	18.86	18.66	18.08
Holland	38.71	38.57	38.22	39.40
Sweden	26.62	26.65	26.02¾	26.60
Norway	18.35	18.30	18.00	18.25
Denmark	18.14	18.13	16.15	18.36
Spain	13.45¼	13.45	13.36¼	14.02
Germany	.24 cents per trillion			.000033
Austria	.00145	.00145	.00145	.00145
Greece	1.77¼	1.75¾	1.73¾	1.82
Poland	11.45¼	11.47¾	11.45¾	11.45
Jugo-Sl.	1.23¼	1.23	1.19¾	1.99
Czecho-Sl.	2.93	2.95¼	2.96¼	2.95
Finland	2.52	2.53	2.52	2.77
Canada	3.13-	2.50	2.50	2.50
Argentine	33.46	33.34	32.50	32.90
Brazil	10.50	9.90	9.80	10.30
Hongkong	53.63	53.63	53.50	51.90
Shanghai	74.35	74.35	74.10	71.50
Japan	42.60	42.60	42.60	49.50
Cuba	9.93	9.80	9.83	12.95
India	33.33	33.25	32.60	31.60
Reserve	73¼	73¼	.73	1.00
Hungary	.00131¼	.00131¼	.00129¼	.006
Singapore	52.50	52.50	51.50	54.00

*Per thousand discount. All other quotations are values in American cents.

FINANCIAL NOTES

Trading in stocks was again on a reduced scale yesterday, total sales approximating about 813,000 shares. Schulte Stores, Foundation, Fleischmann, Texas, Gulf, Sulphur, American Smelting preferred, Corn Products preferred, U. S. Distribution preferred, and American and Foreign Power certificates all sold at the year's highest prices. Cuyamel Fruit and Federal Light and Traction broke through their previous lows. Wilson & Co. issues also were heavy.

—

Good buying was noted in the railroad group, Lackawanna rising nearly 5 points to 137¾ and Pere Marquette nearly 4 to 65¼, each at new high records for the year. Delaware and Hudson, Pittsburgh and West Virginia, Jersey Central, Nickel Plate, and Nashville, Chattanooga and St. Louis also sold at the year's best prices, while Canadian Pacific, Norfolk and Western, Frisco preferred, and Texas and Pacific gained a point or more.

—

National Lead jumped more than 4 points to 157¼ and then fell back to 154¾ on a denial of reports that stock was to be split up. General Electric duplicated the record high at 281 but reacted later to 275¾. Sloss Sheffield closed nearly a point higher but the other steels were heavy. U. S. Steel dropping more than a point to 107¼ and Gulf States reacting 1¼ to 72¾. Davidson Chemical broke sharply.

—

Sharp breaks in Liberty issues made the bond market one of the most interesting in weeks. Heavy selling during the day was followed by brisk bidding in over the counter section, when the Federal Reserve bank of New York announced another cut in the rediscount rate to 3 per cent.

NEW-YORK-CURB TRANSACTIONS

Thursday, Aug. 7, 1924.

Bonds, par value $200,200
Day's sales $927,000

INDUSTRIALS.

	Sales.	High.	Low.	Close.
Adr Pw & Lt	100	33	33	33
Am Cot Fib pfd	200	97	97	97
Allied Pkrs pr pf	100	39	39	39
Atlantic Fruit	200	1⅝	1⅝	1⅝
Am Lt & Tr	400	130	129	129
Am Pw & Light	95	333	323	333
Ark L & Pw pfd	10	90¾	90¾	90¾
Brook C R Bldg	1,800	13¼	13⅜	13⅜
Burroughs Add M	100	55	55	55
Car Light	200	51	51	51
Chi Nipple A	300	36	36	36
Chatt'n & Sons	100	12	12	12
Do pfd	100	11¾	11¾	11¾
Com'wth Pwr pf	20	70	70	70
Childs Co new	100	36½	36¼	36¼
Cleveland Auto	100	21¼	21¼	21¼
Com Pwr Corp	100	93¾	93½	93½
D L & W Coal	50	103½	103	103½
Dub C & B	2,800	40	44¼	44½
Du Pont Motor	100	2½	2¼	2½
Durant Motors	500	19¼	18⅞	19
East Pa Elec	10	39	39	39
Elc B & S pfd	10	101¾	101¼	101¼
Elec Ky Sec	100	14	14	14
Foundation Co pf	85	90	95¼	95½
Film Inspection	600	4	3⅝	4
Gen Motors new	2,600	50¼	50⅛	53¼
Gillette Saf Ras	170	291	290	291
Gray & Dav	1,000	27¼	26¾	27¼
Glen Alden Coal	200	117¼	117⅜	117⅜
Goodyear Tire	300	11⅜	11¼	11⅜
Hazeltine Corp	700	25	24⅜	25
Heyden Chem	400	2	1⅞	1⅞
Hudson Co pfd	500	39	38¾	39
Hud & Manhat	100	21	21	21
Intercol Rub	100	3⅜	3⅜	3⅜
Keys Solether	1,000	1¼	1¼	1¼
Lehigh Pw Sec	1,500	77	73	73½
L V Coal Co	39,200	41	39¾	40⅛
Mor S of Del	600	23¾	23¼	23⅜
Nat T Co new	60	155	154	154
N Y Tel pfd	50	109¼	109¼	109¼
Parke-Davis	10	78½	78½	78½
Radio Corp	2,500	5¼	5¼	5¼
Do pfd	7,900	4¼	4¼	4¼
Do new	400	26	23½	26
Do pfd new	700	43	42¾	42¾
R M S & Ref	600	1⅛	1⅛	1⅛
Do pfd	1,200	1¼	1¼	1¼
Rosen G pfd	200	47	46¾	46¾
Rowe Inc	2,600	15⅜	12¼	15⅜
Silica G P cf	3,300	22½	18⅛	19½
So Coal & Iron	7,000	.05	.05	.05
Stand Motors	100	3⅜	3⅜	3⅜
Sou Cal Edison	30	98¾	98½	98¾
Do pfd	30	91	91	91
Standard Pw	300	25½	25⅜	25½
Stnts Motor	100	6⅜	6⅜	6⅜
Tenn El Pow	200	36	36	36
Do 2d pfd	350	65¼	65¼	65¼
Thomp Rad cfs	500	10⅜	10⅛	10⅜
Tech Prod Expts	100	3⅜	3⅜	3⅜
Union Carbide	100	50½	50½	50½
Un G & E new	50	33½	32½	33⅛
United Ret Cdy	300	5¼	5¼	5⅜
United Shoe Mch	100	38¾	38¾	38¾
Wahl Co	10	28⅝	28⅜	28⅝
Wagner Mulle	100	21	21	21
Ward E Crp	800	96¼	96¼	96¼
Do B	1,600	22¾	22⅜	22⅝
Ware Rad Corp	700	20	18⅝	19
Western Power	20	20	20	20
Yel Tax C N Y	100	19⅝	19⅝	19⅝

STANDARD OILS.

Ang-Amn Oil	400	15¼	15¼	15¼
Atl Lobos	200	3⅛	3⅛	3⅛
Buckeye Pipe L	10	61	61	61
Humble Oil	100	36	36	36
Imp Oil Canada	30	105	105	105
Indiana Pipe L	20	90½	90½	90½
Internat Petr	5,300	19¼	19⅛	19⅜
Mantoba Pet	20	138	135½	138
Nat Trans	100	21¼	21¼	21¼
N Y Trans	10	64	64	64
Ohio Oil	100	50½	50⅛	50⅛
Penn Mex Fuel	800	33¾	34¼	34⅜
Prairie O & G	800	215	211⅛	211⅛
Prairie Pipe L	250	107	105¾	107
South Penn Oil	30	135	135	135
Stand Oil of Ind	3,100	58⅝	58	58
Stand Oil of Kas	1,100	40¾	39¾	39⅞
Stand Oil of Ken	2,900	114¼	111⅛	114½
S O of N Y	1,400	40⅜	40¼	40¼
Vacuum Oil	2,100	64	63⅜	63⅝

MISCELLANEOUS OILS.

Carib Synd	600	3⅝	3⅝	3⅝
Cities Service	70	144¾	144	144
Do B cfs	200	14¾	14¾	14¾
Do B pfd	200	74¼	74¼	74¼
Do B pfd	100	6⅞	6⅞	6⅞
Do scrip	1,000	82	82	82
Do cash scrip	1,000	70	70	70
Creole Synd	600	7¾	7	7
Derby Oil	100	3	3	3
Gulf Oil	100	50½	50½	50½
Lago Pet	3,800	4¼	4¼	4¼
Lanova Corp	5,000	.05	.05	.05
Livingston Pet	400	2¼	2¼	2¼
Mexico Oil	3,000	.21	.19	.19
Mount & Gulf	200	132	130	130
Mount Producers	100	18¼	18¼	18¼
Mutual Oil cfs	33,000	11⅜	11	11¼
Ohio Ranger	2,000	.08	.08	.08
Omar Oil	200	.55	.55	.55
Penn Beaver	5,000	.45	.40	.45
Pennok Oil	1,600	13¾	13¼	13¾
Red Banks new	4,600	58	52	52
Royal Canadian	3,000	6⅝	6	6⅛
Turman Oil	200	2	2	2

MINING.

Black Oak	4,100	.97	.95	.97
Caledonia Min Co	2,000	.10	.09	.10
Canario Copper	800	3⅜	3⅜	3⅜
Cons Cop Min	3,500	2¾	2¼	2¾
Cortez Silver	2,000	.19	.16	.19
Oregon Gold	500	3⅛	3⅛	3⅛
Diamondfield BB	1,000	.17	.17	.17
Dolores Esperanz	200	.54	.52	.54
Eureka Croesus	2,000	.07	.07	.07
Prior Goldfields	3,000	.13	.13	.13
Goldfield Deep	1,000	.03	.03	.03
Hard Shell Min	7,000	4.03	.02	.02
Harmill Div M	17,000	.23	.22	.23
Hecla Min	100	.99	.99	.99
Hilltop Min	1,000	.03	.03	.03
Howe Sound Co	400	2¾	2¾	2¾
Indep Lead Min	15,000	.11	.11	.11
Jerome Verde D	700	.91	.90	.91
Jib Cons	10,900	.78	.74	.75
Kay Copper	1,900	1½	1⅜	1⅜
Lorrain Cons	2,000	.16	.16	.16
Lorrain Sil	2,000	.40	.40	.40
Lone Star	1,000	.08	.08	.08
McNamara M&M	1,000	.01	.01	.01
Mason Valley	200	2¼	2¼	2¼
M'Namara Cresc't	2,000	1	1	1
Nevada Hills	1,000	.21	.21	.21
†New Cornelia	100	21¼	21¼	21¼
N Y Porcupine	1,000	.19	.19	.19
Nipissing	100	6¼	6¼	6¼
Ohio Copper	1,500	1⅛	1⅛	1⅛
Plaza Mines	100	7	7	7
Plymouth Lead	1,900	.68	.66	.66
Premier Gold	500	2¼	2	2
Red Warrior	5,800	.62	.59	.60
So Am P & G	300	3¾	3¾	3¾
Spearhead	11,000	.08	.07	.08
Tono Belmont	200	.64	.62	.62
Tono Exten	200	2¼	2¼	2¼
Tono Mining	200	1⅜	1⅜	1⅜
U S Cont'l Mines	2,000	.18	.17	.17
Utah Oil Refining	300	132	132	132
Walker Min	100	3¼	3¼	3¼
Wenden Copper	400	1¼	1¼	1¼
West End Ext	1,000	.12	.12	.12
White Caps Mng	5,000	.04	.04	.04

BONDS.*

No. thous.		High.	Low.	Close.
4 Allied Packer 8s		89¾	89¾	89¾
1 Aluminum 7s	1933	107⅞	107⅞	107⅞
9 Am Gas & Elec 6s		95	94½	94½
1 Am Rolling Mills 6s	1004	100¾	100¾	100¾
1 Anaconda Copper 6s	1953	103¾	103¾	103¾
2 Angio-Am Oil 7½s	1025	103¾	103¾	103¾
4 Ariz Grd Rivr 6½s	1933	79	78½	79
19 A G & W I 5s		54	53¾	53¾
13 Beaver Board 8s		79¾	79¼	79¼
3 Beaver Prod 7½s		100	100	100
7 Can Nat Rv equip 7s	1104	110	110	110¾
2 Cedrits Co 8s	1943	103¾	103¾	103¾
2 Cities Service 7s	C	97	97	97
1 Cons Gas Balt 5½s	101¼	101¼	101¼	101¼
5 do 6½s	1058	108¾	108¾	108¾
3 Cons Textile 8s		80	79¾	80
3 Cudahy Pkg 5½s		86¾	86¾	86¾
7 Deere & Co 7½s	1025	102¾	102¾	102¾
3 Detroit City Gas 6s	103	102¾	102¾	103
14 Detroit Edison 6s	1058	105¾	105¾	105¾
6 Dunlap Tire & R 7s	93¾	93¾	93¾	93¾
9 Fed'l Sugar 6s	1933	100¾	100	100
2 Fisher Body 6s	1925	100¾	100¾	100¾
22 do 6s	1928	102¾	102¾	102¾
4 Galena Signal Oil 7s	105¾	105¼	105¼	105¼
6 Gen'l Petroleum 6s	100¾	100¾	100¾	100¾
1 Grand Trunk 6½s	108	108	108	108
5 Gulf Oil 5s	98¼	98¼	98¼	98¼
22 Int'l Mach 6½s	98¼	98	98¼	98¼
2 Kas City Tml 5½s	102¾	102¾	102¾	102¾
13 Kennecott Copper 7s	106¾	106¾	106¾	106¾
4 Lehigh Power Sec 6s	101	101	101	101
28 Leh Val R R 5s w i	100¾	100¾	100¾	101
6 Liebig's Val Hard 8s	101	100	100	100
8 Libby-McNeil 7s	100	100	100	100
12 Mo Pacific 5s	99¾	100	99¾	100
15 Nat'l Leather 8s	99	99	99	99
4 New Ori Pub Serv 5s	97¾	97¾	97¾	97¾
15 Nor Sts Pwr cr 6½s	100¾	100¾	100¾	100¾
3 Ohio Power 5s	88	88	88	88
10 Phila Elec 5½s	1953	102¾	103¼	103¾
54 Pub Serv N J 7s	108¾	108¾	108¾	108¾
19 Pub Serv N J 8s w i	96¾	96	96	96¾
14 Pure Oil 6½s	95¾	95¾	95¾	95¾
5 S O N Y 7s	1950	103¾	103¾	103¾
1 do 7s	1927	106	106	106
8 do 7s	1929	106¼	106¼	106¼
1 do 7s	1931	107¾	107¾	107¾
23 Swift & Co 5s	103	103	103	103
19 Stand Gas-Elec 6s	96¾	96¾	96¾	96¾
10 Union E L & P 5½s	98	97¾	98	98
11 United Oil Prod 8s	88	87¾	88	88
5 Uni Rys Havana 7½s	108¾	108¾	107¾	107¾
13 Virginia Ry 5s	95¾	95¾	95¾	95¾
2 Webster Mills 6½s	103	103	103	103

FOREIGN.

12 Gri Cons Elec 7s w i	91¾	91¾	91¾	91¾
26 Kingd Norway 8s w i	97¾	97¾	97¾	97¾
8 K Netherl'ds 8s 1972	98¾	98¾	98¾	98¾
85 Russian 6½s	21½	20	20	20
178 do 6½s ctfs N Y C	20½	19	19	19¼
106 do 6½s	19	19	19	19
21 do 5½s ctfs	21	19	19	19¼
10 Solvay & Cie 6s	101	100¾	101	100¾
3 Swiss 8½s	104¾	104¾	104¾	104¾
7 do 8s	104¾	104¾	104¾	104¾

OUTSIDE BUYING OVERCOMES LOSS IN HOG PRICES

CHICAGO LIVE STOCK

HOGS.

RECEIPTS [estimated], 30,000.

Bulk of sales	$8.90@10.25
Heavy butchers	9.50@10.25
Butchers, 180@250 lbs	9.80@10.35
Heavy and mixed packing	8.40@ 9.25
Rough and heavy packing	8.20@ 8.35
Medium weights	9.15@ 9.75
Light bacon, 160@190 lbs	9.60@10.20
Selected, 140@155 lbs	9.00@ 9.75
Pigs, poor to fancy, 50@135 lbs	7.25@ 9.50
Stags, subject to dockage	6.50@ 7.00

CATTLE.

RECEIPTS [estimated], 9,000.

Prime steers, 1,100@1,500 lbs	11.00@11.35
Good to choice, 1,350@1,500 lbs	9.25@10.90
Poor to good, 900@1,400 lbs	7.00@10.50
Yearlings, 700@1,150 lbs	8.75@10.90
Low grade killing steers	4.75@ 6.90
Bulk of beef steers	9.75@10.85
Fat cows and heifers	5.00@ 9.50
Canning and cutting cows	2.25@ 3.60
Poor to fancy calves	6.00@11.00
Poor to fancy bulls	3.50@ 6.75
Stockers and feeders	4.00@ 7.50

SHEEP AND LAMBS.

RECEIPTS [estimated], 17,000.

Wethers, poor to choice	6.00@ 9.50
Ewes, fair to best	5.00@ 8.00
Western lambs	13.00@13.90
Yearlings, all grades	7.00@11.25
Native lambs	12.00@13.25
Native lambs, culls	8.00@ 9.00
Feeding lambs, fair to best	12.00@13.00

COMPARATIVE PRICES.

HOGS—Bulk of sales	8.90@10.25
One month ago	6.70@ 7.20
One year ago	6.80@ 7.65
CATTLE — Bulk of beef steers	
Yesterday	8.75@10.85
One month ago	8.40@10.20
One year ago	9.00@12.15
SHEEP — Western range lambs	
yesterday	13.00@13.90
One month ago	13.50@14.00
One year ago	12.00@12.85

Marked improvement in the outside demand added tone to yesterday's hog market, which closed strong after a generally 10@15c lower start compared with best time Wednesday. Lightweights met with a brisk demand, some of the 140@160 lb. averages showing 10@25c gain at the close. Packers again favored better grades of butchers. Part of the 14,000 estimated left in the pens were held off the market. Top 200@255 lb. averages sold at $10.35, with general average $9.60, against $8.80 a week ago and $7.10 a year ago. Quality graded up to the recent standard.

The downturn in cattle values was checked and some of the best heavy steers and desirable yearlings sold 10@15c higher. Butcher stock also ruled strong to slightly higher, while calves closed 25c lower. Feeding steers were slow and steady. Twenty-three head of fancy 1,220 lb Angus steers from Nebraska sold to go back to the country. They will be finished for the coming international exposition. Few fat steers were good enough to sell above $10.75, with 1,006 lb yearlings at that price. Dressed meat trade in the east was reported dull.

Sheep receipts this week promise to pass the 85,000 mark, being second largest since January and nearly 20 per cent greater than offerings the previous week. Arrivals yesterday were unusually liberal for this time of week at 17,000. However, despite enormous supplies, swelled beyond normal by the big marketward movement of Washington, Idaho and Oregon stock, the lamb market held steady, with best 74@83 lb range stock equaling the highest this week at $13.90. Natives sold at $13.25 and light feeders at $13.00. Aged sheep sold steady at Wednesday's late advance of 15@25c. Top 111 lb Montana range ewes brought $8.00 on the midweek session.

Receipts at Chicago for today are estimated at 2,000 cattle, 30,000 hogs and 10,000 sheep, against 4,286 cattle, 35,155 hogs and 3,540 sheep the corresponding Friday a year ago.

Hog purchases yesterday by Chicago packers and others follow:

Armour & Co	1,900	Miller & Hart	700
Anglo-Amer	1,100	Independ	600
Swift & Co	2,000	Brennan Co	1,300
Hammond Co	1,000	Agar P. Co	300
Morris & Co	2,000	Others	2,500
Wilson & Co	2,000	Shippers	8,500
Boyd-Lunham	1,500		
Western P. Co	2,300	Total	28,800
Roberts & Oake	1,100	Left over	14,000

LIVE STOCK MOVEMENTS AT CHICAGO.

Receipts—	Cattle.	Hogs.	Sheep.
Wed., Aug. 6	12,234	1,771	20,290	12,605
Est., Aug. 7	9,000	3,000	30,000	17,000
Week so far	48,336	9,202	129,138	74,757
Week ago	44,870	9,338	108,440	64,652
Year ago	51,032	11,081	135,999	52,284
Shipments—				
Wed., Aug. 5	3,683	.....	3,259	5,796
Est., Aug. 7	3,500	.....	8,500	4,000
Week so far	14,471	118	27,150	14,728
Week ago	14,042	249	27,232	13,722
Year ago	16,550	83	30,961	15,229

DIVIDENDS DECLARED

Stock, rate, period—	Payable.	Stock of record.
Consumers pfd, 3½ s a	Aug 20	Aug 11
Imperial Oil Ltd, 75c q	Sept 2	Aug 15
Hudson Cos pfd, 35c	Sept 2	Aug 20
Phoenix Hosiery 1, pf, 1¾ q	Sept 1	Aug 17
Do 2d pfd, 1¾ q	Sept 1	Aug 17
Goodyear Tire prior pf, 2 q	Oct 1	Sept 20
Am Locomotive, $1.50 q	Sept 30	Sept 12
Do pfd, 1¾ q	Sept 30	Sept 12
Lanston Monotype, 1½ q	Aug 30	Aug 20
Guantanamo Sugar pfd, 2 q	Sept 30	Sept 15
Cent Miss Val Elm pf, 1¾ q	Sept 2	Aug 15
Kendall Co, 2½ q	Aug 15	Aug 11
Kesekuk Electric pfd, 1½ q	Aug 15	Aug 11
Rosenbaum Grain pfd, 2 q	Aug 15	Aug 1
Mutual Oil Co, 2½ q	Sept 15	Aug 16
Whitman Mills, 2 q	Aug 15	
Holmes Mfg Co, 2 q	Aug 15	

BOSTON STOCK MARKET

	Sales.	High.	Low.	Close.
Cal and Ariz	50	58	58	58
Cal and Hecla	550	17⅜	17⅜	17⅜
Carson Hill	150	1⅛	1⅛	1⅛
Con Copper	140	24¼	24¼	24¼
Cop Range	300	27⅞	26½	26½
East Butte	100	4¼	4¼	4¼
Island Creek	50	125	125	125
Lake Cop	50	2¾	2¾	2¾
Mayflower	50	2¾	2¾	2¾
Mohawk	80	83	83¼	83¼
New Cornelia	80	22	21¾	22
New Dom A	500	1⅛	1⅛	1⅛
Old Dom	200	24¼	24¼	24¼
Shannon	300	7⅝	7⅝	7⅝
Utd Shoe	630	38¾	38¼	38¾
Ventura	145	22	21¾	21¾
Warren Bros	100	50	50	50
Winona	50	.50	.50	.50

TREASURY CERTIFICATES

Series—Maturity—Rate.	Bid.	Asked.
*TD Dec 15 '24	2¾	2¾
*TD Dec 15 '24	4¼	4¼
*TM March 15 '25	4⅜	4⅜
†B-24 Sep 15 '24	5¼	5¼
†A-25 Mar 15 '25	4¼	4¼
†C-25 June 15 '25	4¼	4¼
†B-25 Dec 15 '25	4¼	4¼
†A-26 Mar 15 '26	4¼	4¼
†B-26 Sep 15 '26	4¼	4¼
†A-27 Dec 15 '27	4¼	4¼
†B-27 Mar 15 '27	4¼	4¼

*Acceptable in payment of United States federal taxes at maturity.

†Acceptable at and within six months of maturity.

DRY GOODS AND GARMENT NEWS

[Copyright: 1924: Fairchild News Service.]

NEW YORK.—The gray goods market was quiet, but the falling off in the volume of business was generally attributed to the excessive heat rather than to any slackening of demand. The 60x64, 5.35 yards to the pound, brought 9½c for nearbys and 9¾c for late contracts, and the same was true of the 68x72, 4.75 yards, at 10½@10¾c. Twelve cents was the market for 72x76, 4.50 yards, and the 80 squares, 4.00 yards, were 12½c.

PRODUCE MARKETS

Local butter prices were unchanged to ½c higher, while eastern markets were generally unchanged. Demand was largely for immediate consumption, as cold storages holdings are large, and few buyers care to load up. Cheese markets were steady to firm.

Offerings of eggs were not large and with a fair demand prices advanced ½c, with receipts 7,734 cases. Sales of 48 cars refrigerator standards for December delivery were made at 33@33½c.

Heavy hens were ½c higher with springs up 1c, and ducks as much as 2c higher. Receipts were 9 cars and 1,205 coops.

Buyers of potatoes found offerings light and with a good demand prices advanced 5c for sacked. Receipts were 20 cars.

WHOLESALE CREAMERY BUTTER PRICES

	Chicago— Whole milk.	Can- ning.	New York.	Boston.	Phil- adel- phia.
93 score	36¼	...	38	39	39¼
92 score	36¼	...	38	37½	38½
91 score	35½	...	37½	37	37¾
90 score	34¾	36	37	37	37
89 score	34½	34½	35¼	36¼	35
88 score	33½	33½	35¾	35½	34½
87 score	33	...	35	35	34
86 score	32	...	...	...	...

BUTTER PRICES TO CHICAGO RETAILERS

Scores.	Tubs.	Prints.	Cartons.
Best [92-94]	38 -39	39½-40¾	40 -41
Good [89-91]	36½-37½	38 -39	38½-39½

WHOLESALE CHEESE PRICES.

	Wis- Chicago.	Cons. New York.	Phila- delphia.
Flats	19½	20¼-22	20½-21½
Twins	19¼-19½	19	.....
D. dais	19¼-19¾	19¾	.....
Y. dais	19¼-19½	19½	.....
Y. Ams	19½	20½-21	.....
Lghns	19¼-19¾

WANTED—MALE HELP.
Salesmen, Solicitors, Etc.

I WILL GUARANTEE $7,500 A YEAR.

Openings for two real salesmen whom I will give contract guaranteeing $7,500 a yr. This is a commission proposition by which a real salesman can earn 2 or 3 times amount guaranteed. Interview by appt. 'phone State 1202. Mr. Goldman.

MEN WHO KNOW.

Men who are sure of their ability.

Men who can furnish a producing record.

Men who desire a permanent connection.

Men who are willing to give as well as take.

Men who are capable of earning $200 a week or better.

Men who know a real, honest, remunerative proposition.

Men who have responsibility and meet it.

Men who are looking to the future as well as today, and desire a connection with one of Chicago's strongest organizations, where you render the prospect an honest service, will find just such an opening with us.

Room 812 Monadnock Bldg., Chicago.

MEN AND WOMEN
WITH OR WITHOUT
SALES EXPERIENCE.

Full Time or Part Time.

This is your opportunity to earn real money. Our extensive campaign is now well under way. Mrs. C. without former experience, made $102.50 with us in one day. Thorough instruction.

STERETT REALTY
SCHOOL OF DYNAMIC
SALESMANSHIP.

SOLON FIELDMAN,
Director-Lecturer.

Enroll today and we will make money immediately. Certificate of graduation awarded all who attend 16 lectures.

SUITE C, STERETT CO.,
29 S. La Salle-st., Rm. 701. State 1847.
CHICAGO.

MEN.

Earn from $35-$100 per week; steady year round outside work; earn money while learning to sell our well known line; unusual opportunity for men of ability. Apply from 9-11. Suite 2301, Marquette Bldg.

COMMONWEALTH EDISON COMPANY.

MEN—19 YEARS OR OVER, TO LEARN how to sell; salary and commission while learning; also chance to learn trade desired; railroad expenses paid; excellent chance for advancement. Applicants must be neatly dressed. Apply Mr. Hilton, 107 E. Division.

MEN — TWO, NEAT APPEARING, TO learn salesmanship; experience not necessary; salary and commission while learning. Apply 9:00, 307 Republic Bldg.

MEN — I CAN USE 10 MEN; BIG MONEY making proposition. See me at 308 W. Madison-st., Rm. 403. Ask for Mr. Johnson.

MEN—SPARE TIME; SELLING NEW INvention. 8 N. Dearborn. Call up to 9 P.M.

MEN—YOUR CHOICE OF TERR. WITH THE Dearborn. 417 S. Dearborn.

Real Specialty Salesmen.

If you are over 25 and want to make $75 per week and more, call at 970 Rush-st. Any day morning from 9 to 12. Ask for MR. WILLIAMS.

SALESMEN

to introduce our products to housewives; we guarantee $4 per day; hustlers can make from $7 to $14 per day; steady employment with opportunity for advancement. 8785 CHEMICAL CO.,
703 W. Fulton, 3d Floor.

SALESMEN—TO SELL THE ONLY GRAVity feed burner meeting with fire underwriter's specifications; is being sold in Chicago. Salesmen at St. Louis made between $100 to $300 weekly last season selling this efficient burner. Call at 1800 Peoples Gas Burner Co. salesroom, 3237 Lawrence-av., for interview. Ask for salesmanager.

SALESMEN — AN ESTABLISHED MAN who understands advertising and merchandising and likes to sell can make very profitable connections and permanent with old established manufacturer selling retail druggists. Give full particulars experience salary expected. Address Y J 515 Tribune.

SALESMEN—PERMANENT, ATTRACTIVE positions open to able, ambitious salesmen. If you are, a big future in your business is assured. Leads furnished. Come in and talk it over with Sales Mgr. Mr. Rapp, Fred E. Rapid Co., Inc.,
6th Floor, 69 W. Washington-st.

SALESMEN—TO SELL
crystal radio sets; must call on jobbers and dealers. Big money making proposition.
MAGNAVOX COMPANY,
1-36 W Kinzie-st.

SALESMAN.

To handle and sell Humphobiles. Drawing account and auto furnished and maintained to those with quality. MR. WITT, 4641 Washington-blvd.

SALESMEN — AT ONCE; INTENSE SALES campaign on nationally advertised and perfected domestic oil burner; pay for collections; also commission on sales; great opportunity. Phone Berwyn 677J. Call at 6740 Windsor-av., Berwyn, Ill.

SALESMEN—TO SELL ONLY ILLUMINATing signal in the market; indicating light, left and warning auto thief to keep "Hands Off." Lite-Rite is making $1000 and more per week. Whichway Auto Safety Signal Sales Co., Janesville, Ill.

SALESMAN.

We want several high grade salesmen who think they can sell baby grand pianos direct from factory to consumer. MOLER PIANO MFG. CO., 3945 N. Western-av., Juniper 4169.

SALESMAN WITH A FOLLOWING to install and handle popular priced handkerchief line in Chicago; good opportunity. Call in morning at Coliseum.

SALESMEN — A FEW GOOD LIVE MEN TO sell new $10 check writer, compact and simple in operation; no competition; good commission. Call or write AMERICAN CORPORATION, 604 Wrigley Building.

SALESMAN.

Wonderful opportunity for permanent connection to rent estate proposition. Apply Rm. 1215 Tower Bldg., 6 N. Michigan.

SALESMEN — 5 SERIOUS THINKING MEN to have a test selling proposition in Chicago; pay all over 10 %; pay all expenses; must know Chicago. Room 822 Burnham Bldg., 160 N. La Salle-st.

SALESMEN—2 SPECIALTY FOR CHICAGO and suburbs; commissions paid weekly; prefer men to rent estate or insurance. Call Wabash 7720 for appointment.

SALESMEN — NEW YORK LIFE INS. CO. real live wire; his income; experience not necessary. 1 S. Dearborn-st., Room 810. Mr. McArthur.

SALESMEN—HIGH CLASS, EXPERIENCED specialty salesmen for established Rogers Park office. Real opportunity for live wire. Call Loyola-ay. B.P. 6000.

SALESMEN WE HAVE A REAL money getter for you. call 30 E. Randolph-st., Room 1403. Mr. Kapp.

SALESMEN — WILLING TO WORK, CAN earn $100-$150 weekly; our present force doing it; not stock or real estate; leads and co-operation; 1st floor, 166 W. Jackson-blvd.

SALESMAN — GOOD OPPORTUNITY FOR man of ability who can produce business; established 20 years; references and bond required. Address Y O 313 Tribune.

SALESMEN — AUTOMOBILE PREFERRED; with own conveyance; good opportunity for right man. 6746 Cottage Grove-av.

SALESMEN — BRIGHT AMBITIOUS TO sell coal direct from mine to domestic trade on commission basis. 53 S. Clark. Room 1000.

SALESMEN—FOUR $7.50 SALES TO MEN (Santa no more) daily.
SHEFFIELD-AY.

SALESMAN — REAL ESTATE; EXPERIenced; must have car. C. M. McGrath, 2650 Cicero-av.

SALESMAN — YOUNG; TO SELL DEPT. hardware and notion stores. MILLS & MILLS, 53 W. Jackson-blvd.

SALESMEN—HIGH GRADE ADVERTISING Must be Republican. 1135 Monadnock Block.

SALESMEN—CATHOLIC; 3 NEAT APPEARing, city and road. Rm. 500, 23 Quincy.

SALESMAN — REAL ESTATE; ALSO outside man, with auto for collecting.

SALESMEN—ADVERTISING OR SPECIALty; $75 for city. 5040 W. Van Buren.

SALESMEN—OPTICAL LICENSE; LIBERAL COMM. Rm. 905, 185 N. Dearborn-st.

WANTED—MALE HELP.
Salesmen, Solicitors, Etc.

SALESMEN.

Why plug along in some line that present business conditions have affected? A vacancy in our organization for two live salesmen that have to make big money. Our honest co-operation and financial support assure same. 759 McCormick Bldg., 332 S. Michigan-av.

SALESMEN

with experience selling washing machines, hosiery, brushes, real estate or insurance. Although the proposition is none of these. Men with cars preferable, although not essential. Permanent position; restricted territory. Only men who can prove good references need apply. If you make less than $40 a week see me. Promotion guaranteed if you can qualify. Call for interview, 9:30-11:30 and 1-4 Friday. Room 441 Monadnock Bldg., 53 W. Jackson-blvd. Ask for sales manager.

SALESMEN.

An electrical necessity invented by an internationally prominent scientist, used for years on automobiles, is just now being made for homes; we are building an organization to sell it direct to consumers and need more men who can sell.

Such men will receive immediate and substantial cash returns and have excellent opportunity to qualify as district managers and field organizers. To those producing results we offer a permanent, responsible future as well as a profitable present; managers with organized crews can begin; highly profitable dignified business at once. Room 506, 337 W. Madison-st.

SALESMEN,

or ambitious, energetic clean cut young men who are willing to work 5 hours daily for $40 or more per week. Also 3 additional men for sales work in Kenosha and No. Chicago territory for a nationally known concern selling direct to consumer. Permanent position for right men with plenty opportunity for advancement. Apply 1014 Davis-st., Evanston, Ill., between hours of 4 and 6 p. m. Ask for Mr. Rubel. Out of town men write for appointment.

SALESMEN

To sell a clean cut proposition on a money back guarantee basis. We also furnish a free service for one year to our purchasers. We have a wonderful proposition for real men who want a clean selling job. Apply at our Chicago downtown office to Mr. Adams, Room 1325, 160 N. La Salle, or at our North Side office, 6443 Sheridan-rd. Ask for Mr. White.

SALESMEN—2 OVER 25 YEARS OF AGE, to sell business and residence lots in our new subdivision, located but 2 blocks from Metropolitan L; this property has improvements already in, is close to loop and is sold on easy terms; no experience necessary; will teach you the business; here is the best subdivision property now on the market; a hustler can make big money here. Call between 10 and 12. See me personally. E. E. Merrill, General Manager. Walter G. McIntosh Co., 163 W. Washington-st.

SALESMEN.

We don't want men that can't stick. Our proposition is a good one and we expect you to have necessary qualifications. Apply in person 9:00 to 10:00.

BLOOM AUTO SALES,
Buick Distributors,
7715 S. Halsted.

SALESMEN.
GARY, IND.

Can use 3 good men at once, preferably with cars, although not essential; national manufacturers; permanent position; good remuneration to right men. Call or write Mr. Johns, Sidney Hotel, after 4:30 Friday.

SALESMEN.

An opportunity for ambitious men, between 25 and 31 to work for a well established, well known and reputable concern on commission basis, dealing in something which every home needs and the majority does not have; if you are interested in making a new connection for some real money, write to us, include phone number. Address Y J 212, Tribune.

SALESMEN.
STOCK.

For new ground floor office in Loop. Real closing can make $100 day. See Mr. Power, ground floor, 65 W. Monroe-st., mornings. Main office, 307-8-9 Burnham Bldg.

SALESMEN—MANUFACTURER OF WELL established shipping room specialty refining on supplies requires salesmen for Chicago and vicinity; experience in selling and servicing specialties helpful; compensation, salary and commission; give business history, personal information and application fully in first letter. Address X O 202, Tribune.

SALESMEN—WE ARE PREPARING FOR our new fixture, increase in business, and therefore looking for men starting in between 21 and 30; experience not essential, as ambition to make some real money, for we will start you at $40 per week to begin with; want stickers and go-getters; if you are parallel to those lines see MR. SNEDEKER, 1529 Irving Park-blvd. between 9:30 and 12.

SALESMEN — EXCELLENT OPPORTUNITY for aggressive and experienced salesmen; high quality, nationally advertised candy, sold to retail agencies; established trade; Chicago, vicinity; to receive consideration state in confidence, experience, past 5 years, salary expected. Address Y L 332, Tribune.

SALESMEN,

To act as district sales managers; direct to consumer; exceptional money making opportunity for permanent lucrative connection. Exclusive city territory. Apply Regal Rubber Co., 2730 Lincoln-av.

SALESMAN—AN A1 HIGH GRADE EXPERIenced specialty salesman to take charge of our Chicago territory; unusual opportunity for man with ability; men in the selling specialties; only those who can show record of making from $5,000 to $12,000 a year; will be considered. Address Y L 7, Tribune.

SALESMEN,

We furnish real live leads on our beautifully wooded Edgebrook subdivision; highest commissions paid; plenty of unplatted acreage in the best. M. Nystrom, manager, 717 Conway Bldg.

SALESMAN—SINGLE.

Familiar with southern territory; nationally established factory line; hardware and notion sundries; good proposition for right party and expense guarantee. The Boye Needle Co., 4343 Ravenswood-av. MR. E. G. DAVIS.

SALESMEN WANTED—TO SELL LOTS ON Metropolitan L; this property has improvements already in, is close to loop and is sold on easy terms; no experience necessary; will teach you the business; here is the best subdivision property now on the market; a hustler can make big money here. Call between 10 and 12. See me personally. E. E. Merrill, General Manager. Walter G. McIntosh Co., 163 W. Washington-st.

SALESMEN.

We don't want men that can't stick. Our proposition is a good one and we expect you to have necessary qualifications. Apply in person 9:00 to 10:00.

BLOOM AUTO SALES,
Buick Distributors,
7715 S. Halsted.

SALESMEN.
GARY, IND.

Can use 3 good men at once, preferably with cars, although not essential; national manufacturers; permanent position; good remuneration to right men. Call or write Mr. Johns, Sidney Hotel, after 4:30 Friday.

SALESMEN.

An opportunity for ambitious men, between 25 and 31 to work for a well established, well known and reputable concern on commission basis, dealing in something which every home needs and the majority does not have; if you are interested in making a new connection for some real money, write to us, include phone number. Address Y J 212, Tribune.

SALESMEN.
STOCK.

For new ground floor office in Loop. Real closing can make $100 day. See Mr. Power, ground floor, 65 W. Monroe-st., mornings. Main office, 307-8-9 Burnham Bldg.

SALESMEN—MANUFACTURER OF WELL established shipping room specialty refining on supplies requires salesmen for Chicago and vicinity; experience in selling and servicing specialties helpful; compensation, salary and commission; give business history, personal information and application fully in first letter. Address X O 202, Tribune.

SALESMEN—WE ARE PREPARING FOR our new fixture, increase in business, and therefore looking for men starting in between 21 and 30; experience not essential, as ambition to make some real money, for we will start you at $40 per week to begin with; want stickers and go-getters; if you are parallel to those lines see MR. SNEDEKER, 1529 Irving Park-blvd. between 9:30 and 12.

SALESMEN — EXCELLENT OPPORTUNITY for aggressive and experienced salesmen; high quality, nationally advertised candy, sold to retail agencies; established trade; Chicago, vicinity; to receive consideration state in confidence, experience, past 5 years, salary expected. Address Y L 332, Tribune.

SALESMEN,

To act as district sales managers; direct to consumer; exceptional money making opportunity for permanent lucrative connection. Exclusive city territory. Apply Regal Rubber Co., 2730 Lincoln-av.

SALESMAN—AN A1 HIGH GRADE EXPERIenced specialty salesman to take charge of our Chicago territory; unusual opportunity for man with ability; men in the selling specialties; only those who can show record of making from $5,000 to $12,000 a year; will be considered. Address Y L 7, Tribune.

SALESMEN,

We furnish real live leads on our beautifully wooded Edgebrook subdivision; highest commissions paid; plenty of unplatted acreage in the best. M. Nystrom, manager, 717 Conway Bldg.

SALESMAN—SINGLE.

Familiar with southern territory; nationally established factory line; hardware and notion sundries; good proposition for right party and expense guarantee. The Boye Needle Co., 4343 Ravenswood-av. MR. E. G. DAVIS.

SALESMEN WANTED—TO SELL LOTS ON Metropolitan L; this property has improvements already in, is close to loop and is sold on easy terms; no experience necessary; will teach you the business; here is the best subdivision property now on the market; a hustler can make big money here. Call between 10 and 12. See me personally. E. E. Merrill, General Manager. Walter G. McIntosh Co., 163 W. Washington-st.

WANTED—MALE HELP.
Salesmen, Solicitors, Etc.

SELLING POSITION WITH A DEFINITE FUTURE.

The expansion program of an institution of national standing, the largest of its kind in the country, is creating openings for several additional salesmen; not only do these positions assure an excellent income to men of industry, but a constantly increasing income is assured, due to a very attractive method of compensation.

Experience in selling specialties, insurance or investments is preferred, but is not essential. We give our men a thorough instruction and field training before they "go on their own."

We are co-operating with one of the leading banks, not only of Chicago, but in America. This connection gives our men instant standing with the prospect and assures an attentive interview. The proposition has a powerful sales appeal, is interesting and high grade, the field of prospects is almost unlimited. We will show you what some of our men are doing, then you can judge the possibilities for yourself both for the present and the future.

APPOINTMENT BY PHONE ONLY.
STATE 8171,
ASK FOR MR. CARTER.

TELEPHONE
SALES MANAGER.

One of Chicago's leading subdividers has an opening for an experienced telephone foreman; good proposition for man who can organize a crew of telephone men to develop leads, over the telephone; must be able to get results. Address Y J 515 Tribune.

WANTED
SALESMEN
TO START IMMEDIATELY.

Commissions paid Addressograph salesmen this year will average well over $6,000 per man.

Selling Addressographs is as fascinating work as it is profitable. If you are a salesman—or have a friend who is a salesman—it costs nothing to investigate, and may result in BIGGER earnings and BIGGER opportunities.

1—We are not "hard up" for good salesmen; because 90% of our salesmen remain with the Company year in and year out. Less than 10% of our sales force leaves each year—a remarkably low "turnover" in salesmen.

2—But Addressograph sales are increasing by leaps and bounds. More and more business men are finding HOW an Addressograph will help them SELL and SAVE more. So our present highly successful salesmen are unable to take care of ALL their inquiries and sales opportunities. There now are, therefore, immediately available a LIMITED number of openings for unusually high grade men.

3—Reply by letter ONLY.

4—Age limits 23 to 35 years.

5—High School education—preferably College.

6—Preference will be given to men WHO HAVE ALREADY made a success of CREATING selling connections, life insurance, etc., rather than those who have been selling COMMODITIES on a salary basis, or those men who have NOT had selling experience.

7—Let your letter demonstrate your selling ability and personality. Addressograph salesmen must be able to write CONVINCING selling letters.

8—Inclose latest photograph and specify fully age, education, selling experience, former employers, and preference as to city or territory you would care to work in.

Address: MR. COLE,
ADDRESSOGRAPH CO.,
901 W. Van Buren-st.,
CHICAGO, ILL.

BRANCHES IN PRINCIPAL CITIES.

10 REAL ESTATE
SALESMEN.

EXPERIENCED IF POSSIBLE, BUT NOT ABSOLUTELY NECESSARY. IF YOU ARE DETERMINED TO APPLY YOURSELF AND FOLLOW OUR INSTRUCTIONS OF EXPERTS, WE HAVE A DOZEN SUBDIVISIONS WONDERFULLY LOCATED NORTH, SOUTH AND WEST SIDE SUBURBS AND PRICED LOWER THAN ANY ADJOINING PROPERTIES WHICH WE ARE SELLING OR HAVE BEEN SELLING FOR $156 A WEEK NOW WHETHER AT REAL ESTATE OR ANYTHING ELSE IS YOUR JOB, DON'T LET THIS OPPORTUNITY GO BY. APPLY FROM 9 TO 5. ROOM 515 77 WASHINGTON-ST. ASK FOR MR. CORNELL.

Agents.

COME OVER TO 814 W. ADAMS-ST., 2D floor, and in 20 minutes we'll show you sure earnings of $20 a day. Will you risk 20 minutes against $20? Mind you, we pay we'll SHOW YOU. Ask for City Sales Mgr.

Miscellaneous.
CANVASSERS.

Have you had any newspaper or magazine subscription experience or done house to house selling of any kind? If your record is clean and you are interested in a permanent profitable position for city and small towns, apply 307 Dearborn-st., 2d floor.

MEN WHO KNOW CITY.

Clean, active, willing workers over age of 21 years, with or without experience to drive automobiles. Steady year around positions which pay up at average of $35 per week. Apply 1127 S. Wabash-av.
YELLOW CAB CO.

THE FULLER BRUSH CO.

has an opening for two reliable men to become their permanent representatives on the North Side. Only men of character and reliability need apply. Call at 534 State-Lake Bldg., between 2-5 p. m. Mr. Wells.

MEN—TO QUALIFY FOR POSITIONS IN growing organization for prominent Protestants. worthy and well qualified; steady employment and not in distress. For appointment 9 A. M. to 4 p. m. Phone Wabash 7720.

COLLECTOR—OK DELINQUENT ACCOUNTS, Chicago and suburbs; must furnish bond; commission; bond required. Room 710, 431 S. Dearborn.

MAN—YOUNG; WITH CAR TO PUT UP road signs. Pershing Hotel, 64th and Cottage Grove.

MEN—3 NEAT, AMBITIOUS, 18-25, FOR special work; willing to travel; sal. and comm. MR. HILTON, E. 315, 327 Quincy.

YOUNG MEN—TO TRAVEL. EXP. UNNECessary; real future; leave city at once. Rm. 1154, 608 S. Dearborn.

MEN—YOUNG, 3 NEAT, EDUC. PREF.; quick advance. Apply after 12 p. m. Mr. Youngquist, 3620 Wilton-av.

MAN—WITH CAR TO DISTRIBUTE FOUlar brand of sandwich spread. Apply 5611 Wentworth-av.

MEN—YOUNG, TO LEARN GOOD TRADE; no experience; unusual opportunity. Address Y 8 51, Tribune.

MAN—ELDERLY; TO LEAD BLIND CHAP; salesman. Address B 76, Tribune.

WANTED—MALE HELP.
Miscellaneous.
AN OPENING

for two men who wish to make some extra money during their spare time. I want only men who are not afraid to make some good use of their spare hours. Knowledge of some foreign language an asset but not necessary. Exp. in our business not necessary, as we teach you how to make big money. Come in and see me. Office open from 9 a. m. to 5 p. m. Ask for MR. HARDER, Room 348, 29 S. La Salle-st.

FOREMAN.

One capable of handling a force of night cleaners.
HILLMAN'S,
State and Washington.

ELEVATOR MAN.

White, experienced; salary $90.
HOTEL PLEASANCE,
6000 Stony Island-av.

Employment Agencies.

"A. R. B." OPENINGS.

Be sure you call today and get placed to go to work at once or on Monday, Aug. 11th.
STRUCTURAL CHECKER, conc. or steel, $40
CITY SALESMAN, exp. selling food products
JUNIOR DEPARTMENT.
2 INS. MAP CLERKS.....$80-90
2 JR. CORRESPONDENTS.....$75-85
2 STOCK CLERKS.....$18-21
3 OFFICE BOYS 16 yrs.....$12-15
Make this your first stop this morning.
OPEN AT 8 A. M. FREE REGISTRATION.
American Railway Bureau,
11 S. LA SALLE-ST., ROOM 1139.

GUARANTEED PLACES.

Chief Engineer	$250	Rdhse. Couple	$175
Machinists	85-90c	Chefs	$40
Dismaker	90-95c	Second Cooks	$30
Bench Hands	70c	Nite Cook	$27
Die Caster	90c	Cooks	$25
Millwrights	80c	Couple, mst. $140	r. b
Plumber	$14	Pastry Boy	$90
Cabinetmakers	90c	Waffle Man	$25
Painter	$100	Bus Boys	$18 p.
Tinners	85c	Soda Dispenser	$25
Carpenters	80c-$1	Baker Helpr.	$60 r. b.
Mach. Helper	50c	Houseman	$60 r. b.
Tool and Die	90c	Pantry Helpr.	$60 r. b.
Auto Mech.	85c-90c	Col. Cooks	$30
Black. hlpr.	80c-85c	Col. Porters	$18
Chandelier Mkr.	$1.25	Col. Couple	$150 r. b.
Ford Mech.	65c	Dishwashers	$50 r. b.
Ford Helper	50c	Wd. Waiter	$45 p. w.
Hammer and Saw	60c	Factory	$25
Lathe Hands	70c-75c	Packers	$25
Drill Hands	75c-80c	Asst. Washers	$20
Planer and Shaper	75c	Garage Floor	$87.50
Woodworker	85c	Janitor	$30
Patternmaker	$1	Janitress	$30
Drill Press	50c	Wagon Washers	$30
Punch Press	55c	Auto Greasers	$28
Assemblers	55c-60c	Truckers	$25
Blacksmith	75c-80c	Factory Boy	$15

CALL AT EITHER OFFICE.
LA SALLE AGENCY,
406 S. DEARBORN, COR. VAN BUREN.
WASHINGTON AGENCY,
179 W. WASHINGTON, COR. WELLS.

FRIDAY OPENINGS!

COLLECTOR, with Car. Exp.....$175
SALES MANAGER, Credit Sales.....$5,000
SALES CORRESP., North Indiana.....$175
SALES CORRESP., Mech. Equipt.....$140
3 STENOGRAPHERS, S. Side.....$90-$100
BOOKKEEPER, small set.....$30
DRAFTSMAN-ESTIMATOR, sheet metal.Open
8 FINANCE SPECIALISTS.....$35 Open.
3 STENOGRAPHERS, Loop.....$130-$150
STENO., Bright Beginner.....$90
SHIPPING CLERK, Tire exp.....$125
3 CLERKS, General Office.....$75-$120
BOY, 16 to 18.....$8
No registration fee. Very reasonable rates.

GLADER AGENCY,
220 S. STATE-ST., 12TH FLOOR.

NO JOB. NO PAY.		NO JOB. NO PAY.	
Machinists	85c	Chefs	$40
Tool and Die	85c	Sec. Cooks	$35
Lathe Hands	75c	Waiters	$25
Planer & Shaper	75c	Counter Men	$25
Boring Mill	75c	Pantry	$25
Die Casters	90c	Kitchen Asst.	$20 r. b.
Paper Hanger	$1	Dishwashers	$18
Sheet Metal	70c	Auto Washers	$30
Cabinetmakers	90c	Col. Waiters	$30
Auto Mech.	85c	Shipping Rm.	$25-30
Ford Mech.	85c	Store Porters	$30
Painters	80c	Barn Men	$30-35
Handy Men	55c	Laundry Men	$40
NO JOB. NO PAY.		NO JOB. NO PAY.	

MORRELL AGENCY,
100 N. La Salle-st.
BANK FLOOR.

BUSCH AGENCY, 157 W. RANDOLPH-ST.
Engineers.....$175
Steamfitter.....75c
Bricklayer.....$38
Fliers.....$35
Striper.....$35
Glazier hlpr.....50c
Cabinetmakers.....$33
Blacks. hlpr.....60c
Tool and die.....85c
Miners.....$18
Shop boys.....$18
Sticker hand.....80c
Wood turner.....70c
Sheet metal.....70c
Handy man.....$25
Painters, $110 & $120 per week.
BUSCH AGENCY, 157 W. RANDOLPH-ST.

O'SHEA WANTS:

SHIPPING CLERK, traffic exper.....$35
JR. BANK TELLER, loop.....$110-$125
EXECUTIVE, plumbing and steam fitting exper.....Open
STOCK AUDITOR, metal cabinet conc. near Chicago.....$175-$200
ACCOUNTANT, CREDIT MGR., financial exper.....$3,000
BANK CR. INVESTIGATOR.....$180
STENOGRAPHER, loop club.....$125-$150
Many other openings for clerks, typists, and boys for messenger work and to learn trade. Salaries range $55-$75 per week.

O'Shea Employment System,
Suite 800. 64 E. Jackson-blvd.

SEE "US" FIRST.

Office mgr., plumbing supply exp.....$225
Account checkers exp. exper.....$125-135
Stenog. and bkkpr., small office.....$130
Clerk-typist, exp.....$100
Ins. clerk; exp'd in burglary and plate glass.....$115
Clerk, good at figures.....$100
Clerk, sales over counter.....$90
Typist and gen. office.....$100

THE ASSOCIATED SERVICE
5 NORTH LA SALLE-ST.

BKPR.....$40 WK.

LEDGER CLERK.....$125
ASST. BOOKKEEPER.....$27.50 WK.
ASST. BOOKKEEPER.....$25 WK.
CLERK, SML. OFFICE.....$22 WK.
BANK CLERK.....$140 MO.
BANK CLERK.....$120 MO.
STOCK CLERK.....$20 WK.
JUNIOR CLERK.....$18 WK.
OFFICE BOY.....$12 WK.

COONEY-RYAN AGENCY,
8TH FLR., 20 E. JACKSON. WAB. 7421.

TECHNICAL POSITIONS. FOUNDED 21 YRS
Chem. mfg. plt. supt.....$500
Concrete Estimator, bar. co. exp.....$200
Chem. engr., sand subdivision.....$175
Architectural Draftsm., exp.....$200-$260
Structural Designer, exp.....$260-$290
Grad. Chemist, 1 to 5 years exp., preferably Chem. Plt. Main.....$200
Designer, Power and Substations.....$235

THE ENGINEERING AGENCY, INC.
53 W. Jackson-blvd.

SPECIAL TODAY—INT. DECR. $10,000; 2 Sales Mgrs. auto bodies, $5,000; Wash. Mach. Off. Mgr., pig. and bkg., $3,000-$4,000; Salesmen: Canvas, Food, Misc. Sup., Farm Mchy., Polish, Traffic Man, $50 wk.; Bkpr., $125 mo.; Asst. Adv. Man, $135; Mail Order Correspondent, $45; 8 Office Boys at $60.
BUSINESS MEN'S CLEARING HOUSE,
208 S. State-st. 614 Republic Bldg.

A Different Kind of System.

STENOS. exp., loop.....$150 mo.
JR. CLERK, good at figures, exp.....85 mo.
TYPIST-BILLER, merc. ex.....110 mo.
JR. CLERK, exp.....75 mo.
LEDGER CLK., exp., loop.....100 mo.

THE "S & H" SYSTEM,
413 Madlers Bldg. 5 S. Wabash-av.

ERECTION ENGINEERS, DESIGNERS, millwrights, steel erectors, machinery.....Open
Mech. engineers, excavating machy.....Open
Tool room foreman, young man, city.....$250
Advertising manager, machine tools.....$300
Plumbing & supplies office manager.....$200
Storekeeper, mfgr. autos out of City.....$125
National Vocational Service, 64 W. Randolph.

EXECUTIVE PLUMBING, STEAM FITting supplies; sales exer., contractors' equip., $250; draughtsmen, experienced ornamental, $200; mechanical layout, $300; concrete designers, $275.
ASSOCIATION EMPLOYMENT, INC.

CORBOY SERVICE.

BKKPR., fine ins. exp.....$125
STENOG.; secy. to pres.; large corp.....$135
STENOG.; exec. rep. bldg.....$25-40
TYPISTS (10-20 yrs. exp.).....$84 & $90
20 W. Jackson-blvd. Rm. 1108. Wab. 2264.

REGISTER ART AND SCIENCES.....$3,000
ADVERTISING, systems exper.....$400 mo.
BOOKKEEPER, asst. to cr. mgr.....$30 wk.
DESIGNER, Navy.....$300 mo.
TIME KEEPER, exp. in steel.....$40 wk.
THE HOMES CORPORATION, 30 W. Adams.

CORRESPONDENT—TECH. KNOWL.....$150
Typists, South Side.....$100
Accountant, Subsidiary, work.....$50

S-H-A-Y AGENCY,
14 W. WASHINGTON-ST.

BANK TELLER—EXP. SOUTH.....$165
DRAFTING AND TOOL DESIGNER.....$200
OCCUPATIONAL EXCHANGE,
20 W. Jackson-blvd. Rm. 1613.

MANY SPLENDID OPENINGS FOR EXPERT ACCOUNTANTS. BEPER CLEB. COMMERCIAL AGENCY,
1119 Tribune Bldg. Dearborn-st.

2 AUTO MECH. $4532 HANDY MEN. $30
3 Carp. Hlpr. $3012 Factory Help.....$24
Many others. 64 E. Wells-st.

COOKS, WAITERS, BUSH BOYS, KIT. MEN, city country. HARP, 180 N. Wells.

CARPENTER, 65c; WOOD PATTERN MEN, 85c. Abbott Emp., 162 E. Wells.

WANTED—MALE HELP.
Employment Agencies.
Consolidated Service.

INCOME TAX MAN, prefer Washington exper., out of town.....$5,000
EXECUTIVE for plumbing and steam fitting business.....$225
BOOKKEEPER, full charge.....$150
The following positions open at salaries from .....
$65-$150 month.

STENO-BKKPR., West Side
2 TYPISTS, South Side bank
CLK., foreign dept., speaks Bohemian
OFFICE BOY, loop bond house
STENO., ASST. TO PRESIDENT
BKKPR-CASHIER, North Side
TYPIST, well educated, north side
BOY for mailing room, loop
COMPTOMETER OPR., South Side
RECEIVING CLK., North Side
JR. CLK., filing dept., railroad
TYPIST-ORDER CLK., South Side
CLK., to figure discounts, loop
NIGHT CLK., middle aged, North Side
JR. CORRESPONDENT, South Side
LADIES' A/C, accounts receivable, loop
GEN. BANK MAN, North Side
REC. TELLER, North Side
CLK. R. R. exp., North Side
SALES DEPARTMENT
BATTERY SALESMAN.....$225
SOAP SALESMAN.....150
10 COLLEGE MEN, Specialty.....175
5 JR. SALESMEN, Bonus and.....150
HEATING APPLIANCE SALESMAN.....135
Suite 500 110 S. Dearborn-st.
Suite 208 4750 Sheridan-rd.
Suite 1003 1150 E. 63rd-st.

CONSOLIDATED AGENCIES

NO CHARGE UNLESS PLACED.
Steno.-sec'y.....$150 Switchbd. Oper.....$80
Bank tellers.....$175 Arch. draftsmen.....$30
Cashiers.....$150 Terra cotta drafts.....$30
Asst. tellers.....$125 Blueprint, exp.....$30
Clearing hse. clk.....$115 Hotel clks., $25-$30
Bookkeeper, loco.....$40 Hotel clerk.....$75 r.b.
Bookkeeper, Sc. $.....$35 Hotel desk. eld.....$20 r.
Bkprs., Typists.....$40 Sales food prod.....$175
Typing clerk.....$85-90 Retail sales.....$25
Clerk statistical.....$30 City sales.....$25
Gen. office.....$27.50 Jr. sales.....$25
Jr. clerks.....$25 Messenger boys.....$15
Speed typists.....$22 Rec. clerks.....$30
Shipping clerks.....$20 Auto stock.....$27.50
Asst. shipg.....$25 Order fillers.....$20
Stock clerks.....$25 Learn shipping.....$18
MANY OTHER GOOD OPENINGS.
FRANKLIN AGENCY,
R. 403, 109 N. Dearborn-st.

TECHNICAL AND COMMERCIAL MEN—
H. H. HARRISON & CO.
Suite 807. 19 S. La Salle-st.

TRADE SCHOOLS.

Do You Want to Be an Auto Mechanic?

Let us teach you the automobile business under actual working conditions in our practical shops. Start any time. Day or evening classes. Only those who are in earnest need apply. Write today for full particulars and free booklet. Address Auto Shop Dept.
LEE COLBORN SCHOOL,
1400 Diversey-pkwy. Chicago, Canada.

SALESMEN—INEXPER. OR EXPER. EARN $2,500 to $10,000 yearly; big demand; age or traveling; free employment service for members. Write at once. RAYT. SALESMEN'S TRAINING ASSN., 517 Monadnock Bldg.

MAN—COLORED: AN OPPORTUNITY TO qualify for high paid automobile jobs; big demand; no experience necessary. When answering this ad tell something about yourself. Address Y J 530, Tribune.

MEN — LEARN BARBER TRADE. 17 pay; big wages and offers steady work. Short course. Day or evening. Earn while you learn. Call or write MOLER BARBER COLLEGE, 105 S. Wells-st.

MEN—WANTING POSITIONS. FIREMEN, brakemen, colored train or sleeping car porters, write for application blank; exper. unnecessary; 1st cls. pds., no strike. Name position wtd. Ry. Inst., Dept. 44, Indianapolis, Ind.

YOU CAN MAKE MONEY AT HOME; FULL particulars free. Imperial Show Card System, Ltd., 223 Adams Bldg., Toronto, Canada.

MACHINERY AND TOOLS.

32x3? IN. X 10 FT. P. & W. PLANER, 14 in. Flather crank shaper, 48x16 ft. Putnam engine lathe, 12 in. Edlund high speed drills, 14 in. Pirgh high speed drills, 600 lb. Union Board drop hammer, No. 7½ Niles B. & shearer, 35TH AND IRON-STS. CHICAGO, ILL. LAFAYETTE 1900.

WHITNEY HAND MILLER, $65; AIR COMpressor, $35; 16 turret lathe, $60; ½ in Cleveland automatic, $95; cyl. boring chine, $75; No. 1½% punch and shear, $150. 2 Wade Shapers. Dear Lake, Ill.

24 IN. STROKE SHAPER, BENCH MILLER, power hack saw, grinder, 36 in. power shear, 1½ h. p. single phase Wagner motor Ray F. Island Accessories Mfg. Co., 2300 W. Lake-st. Chicago. Nevada 8453.

FOR SALE—1 DRUM SANDER, VARIETY saw, multiple 3 spindle drill, Wagner motors and punch press. Garrett, 4728 Arcade-pl.

WHAT DO YOU NEED IN IRON OR WOODworking machinery or transmission? See us first, our prices are lowest.
TUBOR-VELUCK & CO., 630 W. Lake-st.

NO. 114 LENNOX THROATLESS SHEAR, No. 336 Niagara sq. shear, 14 ga. No. 10 ft. Niagara sq. shear, 10 ga. ASHLEY MACHINERY CO., 550 W. Washington-st.

BELT CONVEYORS, 36 FT. B. G.; 24 FT. scoop, electric power; also 10 h. p. 3 phase 220 volts A. C. motor. 900 W. Division-st. Phone Superior 3905.

FOR SALE — KETTLES, MIXER TANKS, grinding mills, agitators, other equipment HELLER-LOEB CO., 143 W. Kinzie-st.

LIGHT & HEAVY MANUFACTURING.

WANTED—BUSINESS MAN OR

TED—FEMALE HELP.
le and Restaurants.
WAITRESSES
days a week; short
Call 7th floor, Tea
HALL FIELD & CO.,
RETAIL.

S—EXPERIENCED; $40 PER
oom and board. Phone
orraine Hotel, Highland Pk. 500.

Saleswomen.
RS—EXP. MRS. 9-3. CALL
See Miss Whitney, 1417 Otis-st.
ATORS—TO CALL ON GROCERS,
a, etc. Also demonstrate in stores.
CO., 800 N. Clark-st.

TO DEMONSTRATE: RENT
t, pay every night; something
ad. 39 W. Adams-st.

OMEN—TO SELL ADVERTISING,
ortain. Sunnyside 9371.

ALESWOMEN,
ou dissatisfied with
you are doing? Why
n a selling line where
ork is dignified and
profitable? Our hon-
operation and finan-
pport will make you
ndent. 759 McCormick
332 S. Michigan-av.

SALESWOMEN.
and vicinity; permanent employ-
educated; to represent the largest
manufacturer of its kind in the
ou can qualify we can place you
n where you can earn $2000 and
onthly; give references, best sales
phone number. Address S 8 302.

AN—ATTRACTIVE TRAVELING
for a nationally known firm,
ON OLD CUSTOMERS: no experi-
ary; $200 a month, with opportu-
rtunity advancement; requires woman
and personality, with good edu-
ts. MILLER, 109 N. Wabash-av.

DIES—CAPABLE CAN EARN
to $75 whlr. full or part time.
ve exclusive linerie. FRED K.
UPPLY CO., 360 N. Michigan-av.

DIES—TO DEM. AT HOMES AND
ew interesting article; quick sales
na big. 5 N. La Salle.

MEN—ATTRACTIVE VOILE
to Martha Wash aprons; make
115 S. Dearborn. Room 923.

DEMONSTRATORS — UNDER 35
of good appearance; experience
selling food products; must have
s ability. 111 W. Washington-st.

EW TO INTERVIEW PROSPEC-
estate buyers; exp. not necessary;
leads furn.; liberal comm.; exper-
ure adv. Wm. A. Bartlett &
Dearborn.

Miscellaneous.
UNQUESTIONED CULTURE AND
ic pleasing appearance are 26-50
ives city on at least short trips,
given to one who on account of
everses finds it necessary to enter
e world; previous business experi-
ce or investment of capital not
This position will pay over $50 a
r. Rodgers. 58 E. Washington-st.

27 TO 45. RELIABLE AND GOOD
with tactful and agreeable per-
to learn good paying business;
to meet with employer and
can have all the responsibility she
e and will prove herself worth
ary $1,500 first year. Address X B
une.

NORTHERN LADIES
during summer, south during win-
roughly capable, refined ladies of
ed district for child conservation
ust be 30 or over; salary, r. r. fare.
Address S L 571 Tribune.

SCHOOL GRADUATE
openings for 2 girls; 4 year high
; equip for college preparatory
necessary. State age, education.
pected. Address X O 284, Tribune.

ND WOMEN FOR PLEASANT
experience unnecessary, part
time; excellent pay; girls willing to
pply immediately. 2219 Indiana-av.

WOMEN.
ng experience pays successful per-
or more monthly. Give age, educa-
ne number. P. O. Box 870, Chicago.
ir Dressing Subjects.
and short hair. 177 N. State. Rm.

RSE — TO LIVE IN HOSPITAL
hild; $10 per wk and board. SARAH
HOSPITAL, 29th and Emerald-av.

—SIZE 16 LADIES' COATS AND
Must be good stenographer. Hov-
erdeson, McCoim Co., 206 W. Adams.

— CHRISTIAN PROTESTANT
or college graduate, to help mother
fifty. Address T H 520, Tribune.

COAT AND DRESS, SIZE 16,
5 feet, 6 or 7 inches tall. Roth 2
S. Market-st.

OME WORK: TRANS. PAT. TINT
to $6 doz. easily earned 1632
, or store. 6547 Cottage Grove.

ERIENCED FOR FOLDING CI-
oom. 1154 Old Colony Bldg.

GIRLS — FOR LIGHT WORK:
Room 1, 4856 Indiana-av., 2d.

mployment Agencies.
$18—CLERK—$30
place 21 clerks; all with very high
es, mostly in the loop; record hours
. Call 7th floor, Tea Room, 18 S.
experienced girls.

O-TYPIST—$27.50
17 typists for banks, bond houses
nce offices, paying from $20-$27.50
according to experience. We must
ased. No educated girls.
ELIANCE SERVICE,
State. Room 1203.

SEE "US" FIRST.
isher-Dictaphone $30
here—Loop 25
—1 year's exp. 25
—Loop 23
—Good experience. 25
—Loop 20
—Loop 20
ntrance, exp. 20
ittle experience. 23
ster Operator. 25

ASSOCIATED SERVICE
5 NORTH LA SALLE-ST.

OYMENT EXCHANGE.
SS WAYNE, WOMEN'S DEPT.
ional exp. $130
, only girl $130
exp. $100
exp. $90
, 9-4:30 ..... $85
exp. $85
, near N. S. $85
, loop; fine opp. $85
, good ref. $85
OYMENT EXCHANGE,
ite 702, 10 N. Clark.

S: WE CHARGE LESS.
fer to stenog. for this week only.
positions at half week's salary.
s open right now, from $18-$30
ook, $20; Rec. Mgr., Loop, $270
gal., $30; Cor. Rpr., $25
ec., $18; Typists, $18-$20
., $18; phone soliciting, $18
ARY EMPLOYMENT BUREAU,
State-st. State 8409.

ORBOY SERVICE.
s. (100) lb. $18-25
coal, 9-2 Prot. $20
..... $20
Bitter, lp. $20
Clk., No. Side. $20
Clk., loop $60-100
good longhand; Mich.-av. lp. $23-27
Typist $20
Stenog., 9-4:30 ..... $25
Exp.-Stenog., West Side. $30-35
Sec'y., South Side. $25-30
Typist, only girl $20
Clk. Libr. Bur. filing $20
ER CLK. STENOG. $20
PHONE-STENO.—Mfg. Co. $20
PHONE OPR.—Some exp. $18-20

H-A-Y AGENCY,
WASHINGTON, NR. STATE.
NO PAY. NO JOY. NO PAY.
girls $22-$25; hotel waitress, $15
$65; b. cooks, $30-$35
$22-$25; kitchen $35; b. b.; many
od positions at the best of wages.

NO PAY. NO JOB. NO PAY.
MORRELL AGENCY,
100 N. La Salle-st.

BANK FLOOR.
NO.-BKKPR. $35
SECY. W. S. ..... $
ONLY GIRL ..... $
9-5 ..... $
BILLER ..... $
ER ..... $
TO CLK., N. W. S. ..... $
ONEY-RYAN AGENCY,
LOOR, 20 E. JACKSON. WAB. 7431.
E'S & H.'S SYSTEM.
TIAL LIST. CALL TODAY.
RED OPR.-TYPIST, age 25-30, lp. ..... $
-BILLER-CLK., S. Kedzie-av. ..... $
CLERK, N. W. S. ..... $
exp. ins., clic., loop ..... $
, loop, Mich.-blvd. ..... $
light dict., loop ..... $
CLERK, light dict., loop ..... $
BILLERS BLDG., 5 S. Wabash-av.
SUPERVISION, GD. FUTURE
Central branch coml. ..... $
CUPATIONAL EXCHANGE,
W. Jackson. Room 1615.

SMALL OFFICE, LOOP, $25.
Shepherd Service, 30 N. Dearborn.
Randolph 9500.

BETTER POSITION SEE GLADYS
CY, 220 S. State-st. 12th floor.
PAYETT, WANTED: 2 GIRLS
Lunch Rooms, 116 E. La Salle-st.

WANTED—FEMALE HELP.
Employment Agencies.
"A. R. B." OPENINGS.
re you can call today and get placed to
ay at once or on Monday, Aug. 11.
GNOS, temporary $30
OGRAPHER, loop coal firm $30
ANO, auto. office $30
ST-STENO, N. S. firm $30
OGRAPHER-SEC'Y, exp. $35
STENO., loop firm $20
OPR., loop office $120
CLERKS, 1 yr. exp. ..... $18-$25
LETT-FISHER BILLERS $30
BOOKKEEPERS AND CLERKS.
STENO., small loop ofc. $30
some stenography, loop $25
PHONE ORDER CLK., age 25-30. $100
COMPTOMETER OPR. $120
FILERS, filing and some mail $20
SWTBD. OPRS. AND TYPISTS $20
Make this your first stop this morning.
OPEN AT 8 A. M. FREE REGISTRATION.
American Railway Bureau,
11 S. LA SALLE-ST. ROOM 1135.

FRIDAY, OPENINGS!
ENO.-EKKPRS. At firms. $25
ENO.-BKKPR. $25
sute insurance. $150
Loop bond house. ..... $
ENO.-BKKPR. $20-25
CLK., full charge. S. Side. $30
ASST. BOOKKEEPER $30
CLERK, Loop $20
CLERK-BILLER $20
TYPIST, insurance $100
TYPIST, bond house $100
TYPIST-CLERK $75-90
DELICATESSEN SALESWOMAN $25-30
CASHIER, mfg. firm, some exp. $25
SEC'Y, assist. some exp. $85
GEN. OFFICE CLERK $125
OFFICE GIRL, woman. West Side. $20
SECRETARY, Chicago ofc. ..... $20 and meals
CASHIER, Chicago ofc. ..... Open
LADY PUNCH OPERATORS, exp. ..... Open
BUREAU OF BUSINESS, bank exp. $80-100
COMPTOMETER OPRS. $80-100
TYPIST, hotel exp. $27
STENOGRAPHER, Loop $20
Free registration. Very reasonable rates.
GLADER AGENCY,
220 S. STATE-ST. 12TH FLOOR.

CONSOLIDATED AGENCIES
BOOKKEEPER-TYPIST ..... $125-$130
CLERK, expert. Loop $85
OFFICE CLK. doctor's office $85
STENO.-BKKPR. real estate ..... $150-$175
STENO., one girl office $125
STENO., commission $125
STENO.-CLERK; good future $110
STENO., 6 months' experience $75
FIRST-FILE CLERK, advertising $85
BURROUGHS BIFG. MACH. OPR. $100
COMPTOMETER OPR. $100
Suite 500 110 S. Dearborn-st.
Suite 308, 4750 Sheridan-rd.
Suite 832, 180 N. State-st.

CONSOLIDATED AGENCIES
NO CHARGE UNLESS PLACED—
Switchbd. Ops. $15-25 Steno., exp. $25-35
Typists, loop ..... $20-25 Steno.-Secy. $30-35
Phone Orders, $15-16 Skkprs., Steno. $35
Comptom'trs ..... $100-125 Steno., temp. ..... $3 day
Clerks, filing ..... $18 Bookkeepers $30
Comst. & Typs. $15-18 Pay roll $20
Dictaph Ops. $25-30 Typists ..... $16-$18
Clerks & Sales Comm. Rtr. Blkrs. $100-175
Add. Mach. Bs. $18-25 Cashiers $20-25
Billers ..... $20-$35 Collection Cor. $22
MANY OTHER GOOD OPENINGS.
FRANKLIN AGENCY,
R. 404, 109 N. Dearborn-st.

WALL SERVICE.
STENOGRAPHER, loop $30
TYPISTS, loop; No end So. $22
CASHIER, loop $25
DICTAPHONE OPR., loop $20
SALESLADY, millinery exp. $25
FILE CLERK, loop $20
1813 Steuben Bldg. 17 No. State-st.

STENO.-SECY. MFG. $30; STENO.-BKPR.
loop, $22.50; 10 STENOS., gen'l exp. $18.
$30; Crew Mgr., take care of 20 women,
$75 wk.; Bkpr. and Cashier, $25.
CRAIG AGENCY,
29 S. State-st. 614 Republic Bldg.

TRADE SCHOOLS.
$35
ILLINOIS SCHOOL
OF
BEAUTY CULTURE
3119 S. Michigan-av. Calumet 3089.
Special 60 day offer. Complete course.
Day and evening classes.
Terms. Diplomas.
Moved to Larger Quarters.
$50 VO-PON
Complete course of mascelling, shampooing
bleaching, manicuring, hair cutting, facials,
hair dyeing, etc.
and Permanent Waving.
Day, eve. Terms. Diplomas. VO-PON
SCHOOL OF BEAUTY CULTURE, 209 S.
State-st., Rm. 1008-10. Wabash 5267.
MARCEL WAVING, $30.
Learn Marcel waving in eight weeks and be
come independent. We have one of the larg-
est and finest equipped schools in the city;
large airy class rooms and conscientious
teachers help you to become a competent op-
erator. We assist you to open a shop or
get employment.
Day or evening classes. Cash or terms.
SPECIAL.
For a limited time a Marcel set free to
each new student. Enroll now.
Central School of Beauty Culture,
218 S. Wabash-av. Wabash 8294.
JOIN! JOIN! JOIN!
Our afternoon or evening class, learn
PRACT. INFANT. ORTHOPEDY NURSING
in spare time. Make this golden opportu-
nity to learn this fine profession. Enroll
today. Hours 10-4 and 7-9 p. m. Supt. 6206
Wilbur Blvd., near 63d-st. Wentworth.
WOMEN—HOTELS NEED TRAINED WOM-
EN; nation-wide demand for high salaried
executives; past experience unnecessary; we
train you and other grown girls; many big
big opportunities everywhere. Write at once
for particulars. LEWIS HOTEL TRAINING
SCHOOLS, Dept. 718, Washington, D. C.
LADIES, ATTENTION!
Special rates for August; complete course
in beauty culture, $25; manicuring, $10; day
and evening classes; positions; terms. Suite
202, 116 W. Madison, Ph. Dearborn 0016.
SIGNIFICANT FACTS concerning Marinelle
Skilled beauty experts earn high salaries;
chance to become shop owners. Marinelle
Home of Quality, 30 E. Adams-st. Harrison 6262.
courses assured; day and night courses; easy
terms. Call or write MARINELLO, 509
Chicago Theater Bldg., State and Lake.
LADIES — WE TEACH BEAUTY CULTURE
QUICKLY. Positions at splendid wages
guaranteed after short course. Day or
evening—qualifies you for an independent ca-
reer. Call or write for catalog. MOLER COL-
LEGE, 64 E. Wells-st. Central 7281.
AMERICAN SCHOOL OF ETHICAL BEAUTY
CULTURE—An exceptional school. Thor-
ough instruction. Call, write or phone for catalogue. Dearborn
223. 192 N. State-st.

SPECIAL SUMMER OFFER.
PERMANENT WAVING, $25; SHINGLED
BOBS, $1. MARINELLO SALON, LEAD
BUYERS BLDG., CENT. 2022.
LEARN HEIM SYSTEM
of beauty culture, expert marcelling, etc., at
reduced rates for summer. 911 W. 63d-st.
WORK WOMEN IN BEAUTY SHOP
We teach you how. Chicago Hair-
Dressing Academy, 64 W. Randolph-st.
BEAUTY CULTURE COURSE IN NEW WEST
Side location. Gertrude Ellis School
of Beauty, 1700 W. Washington-st.
BEAUTY SCHOOLS — SIX WEEKS'
special training, $50. 1543 E. 63d-st.
4758 Sheridan-rd. Sunnyside 6073.

DRESSMKG.—MILLINERY SCHOOLS.
DESIGNING, DRESSMAKING, MILLINERY,
dress and bus. courses; day or eve. Write
for booklet. Hester College, 30 N. Dearborn.
VALENTINE DRESSMKG. COLLEGE — De-
sign., milliners, day, ev. 2407 Madison-st.

LEASEHOLDS.
FURN. 5 RM. MOD. APT.; LEASE OUT.;
all light; outside rms., opp. Jack. Pk.; clean,
comfortably fdy furn.; 2 rms. rented Pk. C. L.
mst. $250. Stacy Island-av. 4th. south.
LIPMAN & STEINBOCK, BURNHAM BLDG.
160 N. La Salle. Suite 311. State 2380.
40 rms., Sheridan, inc. $1,350, cash $4,000.
ROOMING HOUSES AND HOTELS, LARGE
and small. All sections of the city. Titles
guaranteed. Special service given. Call
CORCORAN, 311 N. Clark-st.
ROOM FURNISHED APT.; H. W.; STM.
heated; 3 minutes' loop lease; rent $65;
best offer. 2058 W. Madison-st. Seeley 1805.
12 RMS.; R. $385; LSE. 6 YRS.; INC. $1,-
600; pr. $9,000; N. cash. Schwartz & Hen-
ning, 127 N. Dearborn. Central 2554.
LSE. LANGE 704 N. DEARBORN—
st. beautiful rms., North & very fine buy,
rms., bkfst., lease to 5-500. Big barg.
FOR LSE.—ROOM FURN. FLAT; 3 RMS.;
rented; good income; quick action; bar-
gain. Lally, 305 W. 63th.
14 W. CLARK-ST., F. D. SELL 9 ROOMS
furnished flat; also 6 good inc. cheap rent;
long lease. Phone Delaware 9723.
3 RMS. AND KITCHENETTE; RT. $35; LSE.
May 1; complete furnishings; rea. 1418
Adams-st., Apt. 3. Loop 5000.
FURN. 12 RM. HOUSE 3 YR. LEASE; GOOD
loc. and income; sunt. L. colored; $1,500
cash. 4806 Forestville. Drexel 8066.
EIGHTEEN RMS.; 187 CLARK FURN. 10
yr. lease; rood North Side loc.; rens. rent;
opposite Segal Co.; Bittersweet 1208.
12 RMS.; RENT $2500; INC. $1,150;
cash $1,000; inc. $300 for loc.; $1,600.
Owner, 811 127 N. Dearb. Cent. 6453.

TENTS, AWNINGS, ETC.
SEE OUR NEW AUTO TENT—
and other tents, all sizes, for sale or rent
cots, $4.50 each; camp stoves, awnings, hail
tents. Elder Co., 1007 Madison-st. Mon. 9253.

LOST AND FOUND.
TO LOSERS.
When you advertise a lost article in
The Tribune your advertisement re-
ceives the benefit of free listing in
the Tribune Public Service Bureau, at
11 S. Dearborn-st., for a period of two
months. Such service facilitates the
recovery of lost articles. Advertise.

TO FINDERS.
If you have found a cat or dog, a
pocketbook, jewelry or furs, and can-
not locate the owner through the
"Lost and Found" ads in today's
Tribune, call and go through the
"Lost and Found" pages at the
PUBLIC SERVICE BUREAU,
11 S. Dearborn-st.

AIREDALE—LOST—MALE; SMOOTH BLACK
and tan hair; with collar; Winthrop av.
Granville. Sheridrase 2248. Reward.
BAG — LOST: LADIES' BEADED BAG,
Thurs., Higgins-rd. Lao. rew. return to Mrs.
Casey, 1010 S. 9th-av. Maywood. Ill. Ph.
May. 3289.
BAG — LOST — RED BEADED BAG "L"
train. Liberal rew. for keepsakes. Sun-
rise 1109.
BARPIN—LOST—PLATINUM, 3 DIAMONDS,
2 sapphires, horis sem Thursday. Reward
Douglas 0024.
BAR PIN—LOST: 17 DIAMONDS; WEDNES
eve., Marine dining rm., Edge. Beach hotel.
Liberal rew., no questions asked. State 7293.
BILL FOLD—LOST—CONT. $40-50, SMALL
photograph and other papers; reward if
folder, photo, and papers are returned; no
questions asked. Kenwood 6232.
BRIEF CASE—LOST—FROM FORD ROADST.
in frt. of 1140 Moore-st., contents of no
value exc. to owner; liberal rew., no quest.
Monroe 7300 or 611 Fullerton-av.
BROOCH—LOST—ORIENTAL GOLD BROOCH
mother of pearl setting (family heirloom);
reward; no questions asked; local. 6301 Ken-
more-av. Sheridrase 0800.
CAMERA—LOST—IN N. SHORE BUS; RE-
ward; return to 923 People's Gas bldg.
CHANGE PURSE—LOST—LEATHER; CON-
taining key, coupon and about $26; near
Oak and N. State. Reward. Miss Winter,
Newberry Library. Superior 7364.
CLOCK—LOST — LEATHER TRAVELING;
Elise Barrett Central Y. Theater. Reward.
DOG—LOST—RUSSIAN POODLE, NORTH-
west side; black, body clipped, head pushy.
Answers to name of Tobey. Reward. Rogers
Park 7070.
DOG—LOST—BOSTON TERRIER, SMALL;
brindle. Wed. at Ashland and Adams.
Reward. $12 to Ashland 7777.
DOG—LOST—BROWN TOY BULL; REWARD.
MINSK, 1801 E. 55th-st.
KEYS—LOST — IN LEATHER CASE; ON
Sheffield car going south or Madison car
going west, Thursday morning. Reward to
turn to Barnhart bros. & Spindler, 32 S.
Throop-st.
MONEY — LOST — $40, WELLS-ST., NR.
North-av.; 2 wks.' sal. Y. Harr. Div. 3576;
reward.
NOTE BOOKS—LOST—$50 REWARD; NO
questions asked for return 2 short hand
notebooks taken from office in City Hall Sq.
brick. Monday night. Address C 422, Tribune.
PACKAGE—LOST: CONT. YELLOW AND
pink crepe de chine; some dog. Ph. Sun-
nyside 0094.
PASSES — LOST — MEMORANDUM BOOK
and passes on S. Dearborn-st. Setuna Rm.
521, 112 W. Adams.
PERCOLATOR — LOST — ELECTRIC ALUM-
inum; gift sake; pillow case containing 3
men's caps, girl's blue hat, 2 pairs girls' slip-
pers, 1 pr. men's slippers; lost between 55th
st. and 90th-st. Reward. Chesterfield 3178.
816 E. 90th-st.
PIN — LOST — JADE AND PEARL. RE-
ward. Call Kenwood 5110.
PURSE—LOST ON DEVON MOTOR BUS
containing $20 and small change; also gold
watch and kodak pictures. Ph. Ravenswood
5135. Reward.
RING—LOST—BLACK ONYX DIAMOND SET,
on Randolph, bet. Canal and I. C. sta. or
on I. C. express. Reward. Dor. 6200.
SUIT BOX—LOST—ON PARK ELEVAT.
train at Hamilton-av. station, 40 frt.
containing lady's clothes. Finder please ad-
vise undersigned and receive reward. Ad-
dress X B 434, Tribune.
VANITY CASE — LOST — MONDAY EVE.,
black leather covered vanity case, between
Conway Bldg. and 35th-st. Reward. Ph.
Drexel 0094.
VANITY CASE—LOST—GOLD; MARKED M.
R. G.; Friday. Liberal reward if returned.
Ph. Monroe 8300.
WATCH—LOST—GOLD OPEN FACED; MON-
ogram K. M. P.; Monday, Hotel Sherman.
Reward. Ph. Cent. 5065 or 904 Tribune Bldg.
WRISTWATCH — LOST — DIAMOND —
afternoon, July 4, in taxicab, Arlington-pl.
to 3204 Sheridan-rd. Reward. Diversey
4571.

LIBERAL REWARD.
Peerless sedan, maroon color, trunk on rear.
License No. 93-31 Ill. serial No. 603856.
No questions asked. 1212 Jarvis-av. Rog.
Pk. 0028.

PERSONAL.
PERSONAL—REFINED YOUNG LADY DE-
sires girl companion, vacation Northern Wis-
consin, August. Address T 1 Tribune.
PERSONAL—D. Z. B.: LOVE AND FORGIVE.
Please write. I. C.
PERSONAL—S. N. 31: HAVE LETTER FOR
you. ROBERTS.

BUSINESS PERSONALS.
ELLA LOUISE KELLER,
36 S. State-st. Superfluous hair, multiple
electrolysis, guaran. permanent. Cent. 6469.
OPEN FOR BUSINESS
FOR BETTER PRINTING QUICK
CALL ANNA. PHONE LAFAYETTE 7722.
PERSONAL—SUPERFLUOUS HAIR PERMA-
nently removed by multiple electrolysis.
MME. STIVER, 1009 Marshall Field Annex.

DOGS, BIRDS, POULTRY, ETC.
Dogs.
DOGS—SELLING OUT.
3 DAYS ONLY.
200 puppies and grown dogs; open air con-
crete kennels; beaut. chocolate Pomeranians,
cheap; Fox or Bull Terriers, $3; Collies and
Shepherds, $5; Airedale, $8; St. Bernards or
Newfoundlands, $12. Fed.; black Cocker
Spaniels, $20; Wire Haired Fox Terriers,
$10. Boston, $200; med. weight, $100; toy
Bostons, cheap; grown Bostons, Cocker Spa-
niel, Wire Haired Fox Terrier; broke Irish
Setter and other grown dogs; no Sunday or
night sales. TAKE IRVING PK. BLVD. CAR
WEST TO 64TH-AV. 4 BLK. NORTH TO
4000 N. 64TH-AV.
COCKER SPANIEL PUPPIES, PEDIGREED,
registered stock blacks and parti-colored;
males, $25; females, $20. Wheeling Kennels,
Milwaukee-av., ½ mile south of Wheeling,
opposite Forest Preserve.
POLICE DOG, BEAUTIFUL GROWN XALE,
very gentle with children; cause leaving city
flat; will sell reasonably. Rogers Park 1934
after 1 p. m.
BEAUTIFUL LITTER OF PED. SCOTCH
collies and Spits puppies; also Boston bull.
HIRSCH'S DOG SHOP, 1807 W. Madi-
son-st.
SELLING OUT—200 COLLIE PUPS, $5; FOX
terriers, $5; Bull terriers, $5; St. Bernards, 9 Newfdls.,
$12; Spitz, $15, and all other breeds; watch
dogs, $10; Angoras, kittens, 3955 Milwaukee.
2 POLICE DOGS—CHAMP. STOCK; ONE 3
mos., other 2½ mos. old; priv. party. 6137
N. Mansfield-av. Palisades 2286.
FOR SALE—EXCEPTIONALLY FINE WELL
bred Dalmatian puppies, 2 months old. Polo
Farm, Wheaton, Ill. Ph. Wheaton 574.
PEKINESE DOGS—REAS. TO GOOD HOME.
Ph. Rogers Brandon, Sho. Shore 9455.
WOND. BOSTON BULL PUPS—PEDIGR'D;
3 mos. old. 1909 Ainslie-st. Rav. 4575.
2 PEDIGREED MALE POLICE DOGS, 5 MO.
old. Call 7945 Lawrence-av. rear.
DOG CAT HOSPITAL, D. MONGEAN, 21 YRS.
Exp. 5048 N. Clark. Ardmore 0161.
AIREDALE PUPS—PEDIGREED, $5.
1722 W. Grand-av.
BOSTON TERRIER — PEDIGREED, 1500
Cleveland-av. Rear house.
FOR SALE—THOROUGHBRED WHITE COL-
lie, 8 mos. old. Sunnyside 0417 after 6 p. m.
GERMAN POLICE—7 MO., SON OF JAX
Von Fels; over distemper; $75. Ard. 0161;
BOSTON MALE 16 MO.; BOSTON PUPPIES
fox, cocker. 3825 Cottage Grove.

Miscellaneous.
FOR SALE—GOATS. SOME ARE GRADE
Forsenburg. Box 102, Matteson, Ill.

OFFICE DEVICES.
HAVE SURPLUS TYPEWRITERS, BOOK-
keeping and adding machines. Sell them or
desks and chairs; will make attractive prices.
J. F. TILLY SHOE CO., 512 W. Huron-st.
Superior 8806.
WANTED—A USED EDISON DICTATION
machine. Also multigraph with type set-
ter. State condition and spot cash price.
Address Y O 165, Tribune.
ADDING MACHS., TYPEWRITERS RENTED,
sold, exchgd.; largest stock, lowest prices.
Reliable Typ. Co., 170 W. Wash. Dear. 6043.
WE WILL SELL EXCH. RENT OFFICE DE-
vices. PRUITT, 170 N. Wells. Franklin 3118.
FOUNTAIN PEN ENGRAVING MACHINE.
Very cheap. Central 5765.

DANCING SCHOOLS.
BIGGER AND BETTER THAN EVER.
SEIBERT-
LANGMEYER'S,
ONE OF AMERICA'S LARGEST SCHOOLS.
506 S. WABASH-AV.
PRIVATE LESSONS—11 A. M. TO 11 P. M.
1 HOUR LESSONS, $1.50; 4 LESSONS, $5.
National Academy Dancing.
4 PRIVATE LESSONS, $8.
100—Instructors—100. Orchestra.
AUDITORIUM, 2d Floor, 431 Wabash.
UPTOWN STUDIO.
4737 Broadway. Ardmore 0018.
Strictly priv. lessons in ballroom dancing
Open daily 10 to 10 p. m.
LEARN TO DANCE CORRECTLY. PRIVATE
and class lessons. Teresa Dolan, 1206 E.
63d-st. near Woodlawn. Hyde Park 3060.
Also 3401 Cottage Grove. Hyde Park 6329.

MUSICAL AND DRAMATIC.
MUSIC ARRANGED—PIANO AND ORCHES-
tra. Wade Brown, r. 205, 66 W. Randolph.

TO RENT—ROOMS—SOUTH.
BLACKSTONE, 5736—TO RENT—INEXPEN-
sive rm. to 1 or 2 bus. men; suit, beds; 2
windows; park, lake, I. C. exp. Mid. 1080.
BLACKSTONE, 5450, 1ST—TO RENT—LG.
outside rm., priv. fam.; $6 wk. H. Fk. 9415.
CALUMET-AV., 5359, 2D—TO RENT—DES.
front, bed, suit; 1 or 2 bus. ppr. fam. (empl.
Ch. Tribune public service Bureau, at
11 S. Dearborn-st., for a period of two
months. Such service facilitates the
recovery of lost articles. Advertise.

TO FINDERS.
If you have found a cat or dog, a
pocketbook, jewelry or furs, and can-
not locate the owner through the
"Lost and Found" ads in today's
Tribune, call and go through the
"Lost and Found" pages at the
PUBLIC SERVICE BUREAU,
11 S. Dearborn-st.

AIREDALE—LOST—MALE; SMOOTH BLACK
and tan hair; with collar; Winthrop av.
Granville. Sheridrase 2248. Reward.
BAG — LOST: LADIES' BEADED BAG,
Thurs., Higgins-rd. Lao. rew. return to Mrs.
Casey, 1010 S. 9th-av. Maywood. Ill. Ph.
May. 3289.
BAG — LOST — RED BEADED BAG "L"
train. Liberal rew. for keepsakes. Sun-
rise 1109.
BARPIN—LOST—PLATINUM, 3 DIAMONDS,
2 sapphires, horis sem Thursday. Reward
Douglas 0024.
BAR PIN—LOST: 17 DIAMONDS; WEDNES
eve., Marine dining rm., Edge. Beach hotel.
Liberal rew., no questions asked. State 7293.
BILL FOLD—LOST—CONT. $40-50, SMALL
photograph and other papers; reward if
folder, photo, and papers are returned; no
questions asked. Kenwood 6232.
BRIEF CASE—LOST—FROM FORD ROADST.
in frt. of 1140 Moore-st., contents of no
value exc. to owner; liberal rew., no quest.
Monroe 7300 or 611 Fullerton-av.
BROOCH—LOST—ORIENTAL GOLD BROOCH
mother of pearl setting (family heirloom);
reward; no questions asked; local. 6301 Ken-
more-av. Sheridrase 0800.
CAMERA—LOST—IN N. SHORE BUS; RE-
ward; return to 923 People's Gas bldg.
CHANGE PURSE—LOST—LEATHER; CON-
taining key, coupon and about $26; near
Oak and N. State. Reward. Miss Winter,
Newberry Library. Superior 7364.
CLOCK—LOST — LEATHER TRAVELING;
Elise Barrett Central Y. Theater. Reward.
DOG—LOST—RUSSIAN POODLE, NORTH-
west side; black, body clipped, head pushy.
Answers to name of Tobey. Reward. Rogers
Park 7070.
DOG—LOST—BOSTON TERRIER, SMALL;
brindle. Wed. at Ashland and Adams.
Reward. $12 to Ashland 7777.
DOG—LOST—BROWN TOY BULL; REWARD.
MINSK, 1801 E. 55th-st.
KEYS—LOST — IN LEATHER CASE; ON
Sheffield car going south or Madison car
going west, Thursday morning. Reward to
turn to Barnhart bros. & Spindler, 32 S.
Throop-st.
MONEY — LOST — $40, WELLS-ST., NR.
North-av.; 2 wks.' sal. Y. Harr. Div. 3576;
reward.
NOTE BOOKS—LOST—$50 REWARD; NO
questions asked for return 2 short hand
notebooks taken from office in City Hall Sq.
brick. Monday night. Address C 422, Tribune.
PACKAGE—LOST: CONT. YELLOW AND
pink crepe de chine; some dog. Ph. Sun-
nyside 0094.
PASSES — LOST — MEMORANDUM BOOK
and passes on S. Dearborn-st. Setuna Rm.
521, 112 W. Adams.
PERCOLATOR — LOST — ELECTRIC ALUM-
inum; gift sake; pillow case containing 3
men's caps, girl's blue hat, 2 pairs girls' slip-
pers, 1 pr. men's slippers; lost between 55th
st. and 90th-st. Reward. Chesterfield 3178.
816 E. 90th-st.
PIN — LOST — JADE AND PEARL. RE-
ward. Call Kenwood 5110.
PURSE—LOST ON DEVON MOTOR BUS
containing $20 and small change; also gold
watch and kodak pictures. Ph. Ravenswood
5135. Reward.
RING—LOST—BLACK ONYX DIAMOND SET,
on Randolph, bet. Canal and I. C. sta. or
on I. C. express. Reward. Dor. 6200.
SUIT BOX—LOST—ON PARK ELEVAT.
train at Hamilton-av. station, 40 frt.
containing lady's clothes. Finder please ad-
vise undersigned and receive reward. Ad-
dress X B 434, Tribune.
VANITY CASE — LOST — MONDAY EVE.,
black leather covered vanity case, between
Conway Bldg. and 35th-st. Reward. Ph.
Drexel 0094.
VANITY CASE—LOST—GOLD; MARKED M.
R. G.; Friday. Liberal reward if returned.
Ph. Monroe 8300.
WATCH—LOST—GOLD OPEN FACED; MON-
ogram K. M. P.; Monday, Hotel Sherman.
Reward. Ph. Cent. 5065 or 904 Tribune Bldg.
WRISTWATCH — LOST—DIAMOND —
afternoon, July 4, in taxicab, Arlington-pl.
to 3204 Sheridan-rd. Reward. Diversey
4571.

LIBERAL REWARD.
Peerless sedan, maroon color, trunk on rear.
License No. 93-31 Ill. serial No. 603856.
No questions asked. 1212 Jarvis-av. Rog.
Pk. 0028.

PERSONAL.
PERSONAL—REFINED YOUNG LADY DE-
sires girl companion, vacation northern Wis-
consin, August. Address T 1 Tribune.
PERSONAL—D. Z. B.: LOVE AND FORGIVE.
Please write. I. C.
PERSONAL—S. N. 31: HAVE LETTER FOR
you. ROBERTS.

BUSINESS PERSONALS.
ELLA LOUISE KELLER,
36 S. State-st. Superfluous hair, multiple
electrolysis, guaran. permanent. Cent. 6469.
OPEN FOR BUSINESS
FOR BETTER PRINTING QUICK
CALL ANNA. PHONE LAFAYETTE 7722.
PERSONAL—SUPERFLUOUS HAIR PERMA-
nently removed by multiple electrolysis.
MME. STIVER, 1009 Marshall Field Annex.

DOGS, BIRDS, POULTRY, ETC.
Dogs.
DOGS—SELLING OUT.
3 DAYS ONLY.
200 puppies and grown dogs; open air con-
crete kennels; beaut. chocolate Pomeranians,
cheap; Fox or Bull Terriers, $3; Collies and
Shepherds, $5; Airedale, $8; St. Bernards or
Newfoundlands, $12. Fed.; black Cocker
Spaniels, $20; Wire Haired Fox Terriers,
$10. Boston, $200; med. weight, $100; toy
Bostons, cheap; grown Bostons, Cocker Spa-
niel, Wire Haired Fox Terrier; broke Irish
Setter and other grown dogs; no Sunday or
night sales. TAKE IRVING PK. BLVD. CAR
WEST TO 64TH-AV. 4 BLK. NORTH TO
4000 N. 64TH-AV.
COCKER SPANIEL PUPPIES, PEDIGREED,
registered stock blacks and parti-colored;
males, $25; females, $20. Wheeling Kennels,
Milwaukee-av., ½ mile south of Wheeling,
opposite Forest Preserve.
POLICE DOG, BEAUTIFUL GROWN XALE,
very gentle with children; cause leaving city
flat; will sell reasonably. Rogers Park 1934
after 1 p. m.
BEAUTIFUL LITTER OF PED. SCOTCH
collies and Spits puppies; also Boston bull.
HIRSCH'S DOG SHOP, 1807 W. Madi-
son-st.
SELLING OUT—200 COLLIE PUPS, $5; FOX
terriers, $5; Bull terriers, $5; St. Bernards, 9 Newfdls.,
$12; Spitz, $15, and all other breeds; watch
dogs, $10; Angoras, kittens, 3955 Milwaukee.
2 POLICE DOGS—CHAMP. STOCK; ONE 3
mos., other 2½ mos. old; priv. party. 6137
N. Mansfield-av. Palisades 2286.
FOR SALE—EXCEPTIONALLY FINE WELL
bred Dalmatian puppies, 2 months old. Polo
Farm, Wheaton, Ill. Ph. Wheaton 574.
PEKINESE DOGS—REAS. TO GOOD HOME.
Ph. Rogers Brandon, Sho. Shore 9455.
WOND. BOSTON BULL PUPS—PEDIGR'D;
3 mos. old. 1909 Ainslie-st. Rav. 4575.
2 PEDIGREED MALE POLICE DOGS,

TO RENT—FLATS—SOUTH.

HYDE PARK APTS.

5463 Hyde Park-blvd., 1st, 7 rooms, 2 baths, extra toilet and lavatory.$160.00
5516-24 Cornell-av., 6 rms., 2 baths.$135.00
5124-26 Dorchester-av., 4 rms., nearly new $100.00
N. E. corner 54th and Ellis, 4 and 5 rooms .....$70-$80
1120-26 E. 47th-st., 2 and 3 rms...$65-$70
5209 Harper-av., 1 room kitchenette, priv. bath, balcony .....$60-$70
1204 E. 53d-st., 1 and 2 rooms, kitchenette .....$30-$55

KYLE & BENDFELT,
1504 E. 53D-ST. FAIRFAX 3071.

SAVE ONE-HALF YOUR RENT

AND LIVE IN THE BEST APT. IN ALL SOUTH SHORE; 70TH PLACE AND CRANDON AVENUE; SPACIOUS ROOMS ALL PRIVATE; SUN PARLOR; TILE BATHS AND SHOWERS; BY OWNER; A SMALL INVESTMENT IN THE BEAUTIFUL "MIA CASA" APT. BLDG. ON THE CO-OPERATIVE PLAN YOU REALLY SAVE ABOUT HALF YOUR NORMAL RENT. INVESTIGATE AT ONCE. SEE FRANKLIN 1861.

McKEY & POAGUE, INC.,
2100 E. 71st-st. Hyde Park 0012

FINEST
3 ROOM KITCHENETTE
IN
WOODLAWN.
NEW BUILDING.
One block from Jackson Park. Ill. Cent. Elevated, and Surface Lines. South Shore Interurban
Beautifully Furnished.
6233-35 BLACKSTONE-AV.
Modern; all latest appointments. All-in-door built-in baths. Mechanical ventilation. Ivory finish. WITH ROOM EFFICIENCY. A REALLY SPECIAL BUY. ONLY $75 PER MONTH. AGENT ON PREMISES.

G. H. GOTTSCHALK CO.,
111 W. WASHINGTON-ST. FRANK. 2800.

Inner Drive Apts.

55TH-ST. AT EVERETT-AV.
NEW 4 and 5 room apts. overlooking Lake Michigan and Jackson Park; 2 blks. to I. C. exp., bus, etc. Best location in Chicago. Ready for occupancy. Reasonable rent. PHONE MIDWAY 2491. See Agt., 1801 E. 55th-st.

LIVE IN THIS
BEAUTIFUL NEW BLDG.
7010-24 INGLESIDE-AV.
2 blks. to I. C. 70th-st. station; 24 min. to loop; 120 trains daily. Also 70th-st. car line and bus; 2 blks. to Outlet Drive car line; excellent neighborhood; all large outside rms., with permanent light; 2 windows in every bedrm., large closets; bldg. contains 12 5 rm. apts. and 18 4 rm. apts., with rollaway beds. See these apts. before signing that heavy, very reasonable rental. Agent on premises.
E. RADKE,
7035 Cottage Grove-av. Midway 6366.

TO RENT—NEW BUILDING, 4740-48 Greenwood-av., modern 3 and 4 rm. apts. Good location. Ready now. $45 & $90
4720-30 Drexel-blvd., lge. 2, 3 and 4 rm. apts., id-a-dor beds, shower baths; ready Sept. 1.....$75 to $125
3 ROOMS.
821 E. 49th-st., 1st fl.....$70
821 E. 49th-st., 2d fl.....70
821 E. 49th-st., 3d fl.....70
4 ROOMS.
821 E. 49th-st., 2d fl. sun parlor.....$85

McKEY & POAGUE, INC.,
4701 Drexel-blvd. Drexel 2200.

NO WAITING—MOVE RIGHT IN—4520-26 DREXEL-BLVD.
Large, light, 2, 3, 4, and 5 room apts. See these sure. Agent or janitor will show.

McKEY & POAGUE, INC.,
4701 Drexel-blvd. Drex. 2200.

TAKE YOUR CHOICE.
Rent a large, light 4 room apartment, serd. porch, bookcases, fireplace, etc., for $60 per mo.
OR
live in the same apartment for $35.53 per month under the Decker plan. Apartments open for inspection at 5460 Woodlawn-av. Fairfax 3091. Or 5454 Woodlawn-av. Hyde Park 10543.

E. H. DECKER & CO.,
714 Wrigley Bldg.

4 Rms.; 5 Rms., 2 Baths
EXCLUSIVE BUILDING
FOR PARTICULAR PEOPLE.
Ultra modern apartments; unusually large sun parlors, all spacious rooms with outside light; canvas walls; ivory woodwork, built-in kitchens, showers, radiator cabinets, beautiful terraced gardens; L. C. bus, surf. Owner on premises. 1259 E. 55th-st.

TO RENT—NEW BUILDING; READY OCT. 1; n. e. cor. 64th and Richmond-sts. 4 rms., $70; 4 rms., $72.50; 4 rms., $75; 5 rms., $80. Sun parlors, splendid car; beautiful Marquette Park. Make your reservation now. Agent on premises.

ELMER JORDAN & CO.,
Pros. $700. Realtors. 2419 W. 73d-st.

THE APARTMENT THAT RENT WILL BUY
is available for you on exclusive South Shore Drive at a small down payment with balance as rent. Three stunning 4 room apartments and save from 30% to 50% of the money you are now paying to the landlord. Call at 7719 South Shore-dr. or phone Sheldrake 1861.

THE RENTER'S OPPORTUNITY.
Move into an exclusive apartment on South Shore and be rewarded with every modern convenience; 4 large rooms with in-a-dor bed; very reasonable rental. Call at 7710 South Shore-dr. or phone Sheldrake 1861.

SOUTH SHORE.
1 rm. and kitchenette; free gas.....$60
2 rms., extra large.....$85
5 rms. $115
CALL FOR OUR LIST.

HEFTER WELLS & BEATTY, Inc.
Dorchester 8700-7. 2327 E. 71st-st.

HYDE PARK APARTMENTS
7 rms. 3 bs. Overlooking lake and park.$185.
5 rms. 2 baths $135
1515 E. 57th-st., 6 rms .....$ 70
801-805 Drexel Square, 1-2 rms. $52.50- 75.

A. G. MAHONY & CO.,
5221 Harper-av. Hyde Park 0048.

COLORED TENANTS.
2828-30 Calumet-av., 4 and 5 rm. flats, electric lights, private bath in each flat. Rents reasonable. Apply on premises.
4300 S. Parkway, 6 rm. flat, newly decorated, strictly modern. Key at janitor's.
4454 Vincennes-av., 6 rm. flat, newly decorated, strictly modern. Key at janitor's.
4454 Vincennes-av., 5 rm. flat, newly decorated, strictly modern. Key at janitor's.
4454 Vincennes-av., 4 rm. flat, newly decorated, strictly modern. Key at janitor's.
4454 Vincennes-av., 3 rm. flat, newly decorated, strictly modern. Key at janitor's.
4454 Vincennes-av., 2 rm. flat, newly decorated, strictly modern. Key at janitor's.
4454 Vincennes-av., 1

TO RENT—OFFICES AND SHOPS.

Central.

TO RENT—

WE OFFER A FEW DESIRABLE OFFICES IN THE FOLLOWING BUILDINGS:

CHICAGO STOCK EXCHANGE, 30 N. La Salle-st.

BEDFORD, 203 S. Dearborn-st.

REAPER, Clark and Washington.

JUDSON F. STONE, AGENT. Main 1778. 30 N. La Salle-st.

BROADWAY

HARTFORD BLDG. DEARBORN AND MADISON,

AT THE VERY CENTER OF THE LOOP. Light, desirable offices with excellent service. Two suites and a single office now available for immediate occupancy.

OFFICE OF BUILDING, Room 402. Central 0934.

Outlying.

TO RENT—OFFICES, SUITABLE FOR DENTists or other professions; good location, 4501 Fullerton-av. corner Crawford.

TO RENT—FLOORS AND LOFTS.

820 N. MICHIGAN-AV.

Fullest floor, 48x120, newly rebuilt; 14 ft. ceiling; passenger elevator from upper level floor; entrance on Michigan-av. level floor; also for entrance; suitable for salesroom or storage. Also 2d and 3d floors, suitable for salesroom or offices. Apply on premises or Judson F. Stone Agency, 30 N. La Salle-st. Main 1778.

SECOND FLOOR.

In new bldg., 1 block north of Chgo.-av, L station; light on all sides; sprinklered; 75x100 ft.; elevator. 535 Orleans-st. Sup. 0791.

TO RENT—1,500 SQ. FT. OF BEAUTIFUL showroom and stockroom space for ready to wear; in wholesale district; rent reas. Apply Supt. of Building, 180 W. Adams-st.

5,000 TO 20,000 SQ. FT.

14th-st. and Western-av. JOHN F. GUBBINS, Pit. Seeley 7586.

7,000 SQ. FT. SPR. BLDG.

1st fl.; all light; 14th-st. and Western-av. JOHN F. GUBBINS, Pit. SEELEY 7586.

TO RENT — ATTRACTIVE FLOOR, 7,200 sq. ft., close in. West; fireproof bldg., loading dock. 520 S. Dearborn-st. J. J. HARRINGTON & CO. Central 2874.

TO RENT—1,000 SQ. FT. CHOICE SPACE for manufacturer or jobber; cor. 2d flr. Victory Linen Co., 326 W. Monroe-st.

TO RENT—16,000 FT. LIGHT 4 SIDES; heat and elevator; will divide; 30c ft. Wm. Kaplan, 36 S. State-st. Cent. 4459.

TO RENT—2D FLR., 5,000 FT. 3D FLR., 1,000 ft.; separate or both; elec. lt., stm. ht.; BARGAIN. 2018 Prairie-av. Cal. 2629.

TO RENT—BARGAIN, NORTH CLOSE IN, 5,000 sq. ft., daylight. Franklin 4860.

TO RENT—FLOORS AND LOFTS.

522-26 S. WABASH-AV.

This entire building will be available Sept. 1st; 3 floors and basement; 2 elevators; stm. ht.; size, 50x165; floor load 150 lbs.

JUDSON F. STONE, Agent. 30 N. La Salle-st. Main 1778.

TO RENT — STY. BLDG., 28X125, CLOSE in. Just 275 Fem.-av. ALEX FRIEND & CO. 39 S. La Salle-st. Randolph 4916.

TO RENT—BUILDING, 25,000 FT., LIGHT 3 sides; close in. F. STRICKLAND & CO. Harr. 8774.

TO RENT—FOR SALE—NEW ONE STORY bldg., 15,000 sq. feet; low rent. WM. KAPLAN, 36 S. State-st. Cent. 4459.

TO RENT—ON SWITCH, 70,000 SQ. FEET bldg., only 18c ft. Franklin 4860.

TO RENT—HOTELS.

TO RENT—50 ROOMS, WASHINGTON-BLVD. corner; bus and "L." Ardmore 0090.

TO RENT—OTHER CITIES.

Excellent Bus. Location,

Ottawa, Ill., on main business street; store 40x60 ft.; suitable for dry goods, variety, or grocery; rental $50.00 month. Apply to R. W. COLWELL, 50 S. La Salle-st., Chicago. Tel. Main 5200.

TO RENT — SMALL 5 WINDOW STORE; also two stories next front; in Joliet; suitable for ready to wear; rent reasonable. Address Y G 173. Tribune.

STORE AND OFFICE FIXTURES.

FOR SALE — GROCERY FIXTURES; ALL sold fair; 35 ft. adjustable shelving; coffee and tea bins; 50 ft. counter; 2 cash registers; cooky rack; display counter; 35 ft. queensware shelving; 3 oak tables; 2 computing scales; 2 National cash registers. Will sell separately or all. H. Beldeiman, ph. 269 S. or W. C. Bamberger, 118 Columbia-av., Naperville, Ill.; phone 77.

BUTCHER OUTFIT.

Complete, including 8x3 Butcher Boy ice box, counters, scales, etc.; must be sold at once to be removed. Can be seen set up. Inquire 3 W. Madison-st. Room 1001.

JULIUS BENDER, INC.,

901-915 W. MADISON-ST.

Large stock of second-hand store and office fixtures of every description. Terms if desired. Special fixtures to order.

GUARANTEED RESTAURANT AND CAFE RESTAURANT and Lunch Room Equipment. ALBERT PICK & CO., 1900 W. 35TH-ST.

FOR REALTY LOVERS—ONE OF GOOD store fixtures (used or new) try the STANDARD STORE FIXTURE CO., 846-848 W. LAKE-ST. Haymarket 0100.

DESKS, SAFES, KEY OAK AND MAH. ROLL tops, good quality $37.50; flat tops $22.50 up; steel filing cabinets, $22.50 up; wood filing cabinets, $12.50 up; wood typewriter desks, $12.50 up; wood typewriter tables, $5.00 up; wood office tables, $5.00 up; wood office chairs, $2.50 up; wood office desks, $12.50 up; wood office settees, $5.00 up; wood office rockers, $5.00 up; wood office swivel chairs, $5.00

REAL ESTATE—SUBURBAN—NORTH.

McCORMICK Boulevard Property

Beautiful home sites restricted; bounded on the north by 80 foot street; a big future business street, four blocks from a $5,000,000 high school now planning; Evanston; value sure to advance under such rapid developments.

Buy now for a home or business in a spot where values increase.

Can now be bought by a small down payment, balance monthly.

Without obligation you may send me advance information and full details.

.....COUPON.....

Name .....

Address .....

Address X O 236, Tribune.

ONLY

$10 Mo., No Interest

Most Beautifully Wooded

North Shore

60x200 Ft. to 100x175 Ft.

Restricted homesite, overlooking large golf course and surrounded by high grade homes; 1 blk. to schools, stores, churches; 37 min. to loop, 13c fare; some within walking distance to finest bathing beach on North Shore. If you are looking for a real place to build your home or

Safe Investment

I bought and own over $1,000,000 worth of property; will sell more than I can hold, will sacrifice some on very easy monthly payments for less than adjacent property or raw acreage sells for today. Address owner, P G 152, TRIBUNE.

LARGE TRACT, 120X300 FT. ONLY $800 – EASY TERMS.

In rapidly growing section where values are sure to double; fine rich soil with good drainage; just the place for suburban home; you can raise flowers and rare garden products for your table and at the same time know that your land is getting more valuable day by day; 30 minutes NORTH from Union Station, with 12c fare, I will sell this 50x125 FLAT, rich and fertile, at LITTLE LOTS for LESS; terms $150 cash, $15 month. Address T J 553, Tribune.

EVANSTON TWO APT.

New bldg., just completed, north res. section, 3 blocks to transportation and schools; wire cut face brick all around; green tile trimming; lot 50x165; runs through to alley; exceptionally well built; 2 apts. of 5 rms. each, with hi-speed hot water heat, with in-a-door beds; h. w. heat. Call Mr. Griffin.

BAIRD & WARNER, INC., 528 Davis-st. Evanston. Univ. 9100.

IMMEDIATE POSSESSION.

One of Wilmette's most beaut. homes. Col. type; 4 stories, 4 rms., 3 baths, unusually large liv. rm. with fireplace; sun and sp. pchs.; dining rm. canvased; oil burner; owner has other interests to sell; priced low at $30,000.

THE McLANE CO., 525 4th-st. end of L. Wilmette 509.

NORTH SHORE.

Consult us for high grade North Shore homes, lots, acres, and estates from Evanston to Lake Forest.

QUINLAN & TYSON, INC., Fountain Square, Evanston. Telephone Evanston 8000. 8217. Trusty Bldg., Winnetka. Phone Win. 2196.

FOR SALE—MUST HAVE $175 CASH; WILL sacrifice my 50x294 ft. most beautifully wooded lot, with city water, overlooking golf course; restricted neighborhood, surrounded by high grade homes; half block to electric line; 15 min. ride to Loop, 13c fare; 10 min. to bathing beach in the heart of Deerfield. at Waukegan; 1 block to school; half the price adjoining property sells for; balance to suit. Address Owner, B N 438, Tribune.

FOR SALE—WILMETTE BRAND NEW 6 rm. brick; h. w. heat; 2 baths; 2-car gar.; must sell at once; will consider any reasonable offer. $13,000. 9 rm. stucco with sun and sleep porches, h. w. heat; 2 baths; 2-car gar.; convert to both L and steam; splendid buy at $14,000. 7 rm. stucco, h. w. heat, 2 baths; 2-car gar.; $12,000.

R. M. JOHNSTON & CO., Opposite C. & N. W. Terminal. Tel. Wilmette 68

Magnificent Trees and Deep Ravines

in half acres east of Sheridan; 2 blocks from lake, at prices 25 to 30% lower than adjacent property; a rare opportunity; this is the midst of beautiful estates; easy terms; act quickly. Address Y M 412, Tribune.

EVANSTON 3 APT.

High grade bldg., 6 rooms each; 2 baths; all steam and L transp. and park price very attractive.

JOHN F. HAHN, 1619 Sherman-av. Evanston. Reg. Pk. 5116.

FOR SALE—MUST HAVE $200. WILL SACrifice most beautiful wooded large homesite in Lake Shore Addition, Lincoln-st.; short walk to bathing beach; 1 blk. to North Shore elec. and Northwestern trans.; schools, churches within 5 min.; balance on very small monthly payments; no interest. Address Owner, M F 277, Tribune.

EVANSTON HOME.

Dandy 8 r. house, 1926 Wesley-av. near Davis-st.; large l. r. with firepl.; large din. r.; 2 tile baths; maple finish; grade and high school; $1,500 cash bal. $100 mthly.

EVANSTON BOND & MTG. CO., 1564 Sherman-av. Tel. Evanston 208.

BUY FROM THE FARMER.

I am dividing 15 a., 43 mi. N. on Sheridan-rd. Beautiful timber and ravines. Near Lake Michigan, golf courses and bathing beach. Can be had in small tracts or large. Price per tract; tracts fro 1 to 5 a. JOSEPHINE KELLOGG (owner), 168 N. Mich.-blvd.

Most Artistic English Home.

East Wilmette; 7 rms., side entrance, best construction; quarter-sawed oak floors, h. w. heat; all conveniences; Lake Forest leaving town. Price low; $20,000.

FRANCIS GEORGE & CO., 2nd L. 410 Linden-av. Wilmette 407-408.

FOR SALE—MOST BEAUTIFULLY WOODED acre site, 150x300; North Shore; located on good road, convenient to North Shore Electric Station; adjoining large estate; in very high grade location; will sell this beautiful acre site at $750; terms $250 cash, balance $20 mo. Address Y F 411, Tribune.

Real Value in No. Evanston HOME.

7 rooms, sun parlor and sleeping porch; beautiful yard; large lot; best trans.; 1 block to Sheridan-rd. car. Owner, 1514 Ridge-av. Phone University 2514.

EVANSTON 6 RM. HOUSE.

Very attractive; sun and sleep. pch.; new colonial; cor. overlooking golf. Asbury-av., 50c to Loop. Best trans. Open. Owner, University 1403.

FOR SALE—OWNER LEAVING CITY WILL sacrifice No. Evanston residence; stucco, 4 bedrooms, choice location. Near steam trans. Price $19,000; $3,000 cash, bal. terms. MITCHELL, PROTZ, ERB 2340 W. R. R.-av. University 361

NEW 18 APT. BLDG.

FINE EVANSTON CORNER.

Ad 5 rooms, apartments; 1st mortgage $118.; cost $31,000; $30,000 cash. Address Y G 530, Tribune.

Homeseekers and Investors.

Half acres improved, east of Sheridan; $15,500 per foot; small payments; only 5 of these left; bring us your real estate; act quickly. Address Y K 107, Tribune.

REAL ESTATE—EVANSTON.

3 lg. bedrms., to "L," beautiful new 2 f. brick Col.; breakf. nk., lge. liv. rm. with elec. shower; on lge. lot; a beauty; $21,900 PAUL SCHLOSSER & CO. 7004 Central-st. Evanston 6504.

EVANSTON VACANT LOTS.

Choice lots at attractive prices.

W. A. PRIDMORE, 130 N. Clark. Cent. 1212.

Owner, 1 lot, 50x125, Wilmette 68

FOR SALE—6 RM. STUCCO HOUSE; 3 baths; extra lavatory; water heat; on 100 ft. lot; fine st. pavement; $25,000.

HILL & STOKES, End of L, Wilmette. Phone 1844

REAL ESTATE—SUBURBAN—N. W.

PARK RIDGE.

CLOSING OUT ESTATE.

Large ● ft. lots inside the limits of Park Ridge, and the site for $675 cash, balance $10 mo. Union Bank, trustee. Address Y J 410, Tribune.

BEAUTIFUL PARK RIDGE

restricted 50 ft. lots, suitable for residence or garage, on $500; cash, balance $10 mo. Balance easy terms; 14 trains daily; 17c fare; good schools, churches. Address X O 244, Tribune.

EDISON PARK VACANT.

50 ft. lots in beautiful Edison Pk. at the new figure of $1,300 and $1,300 per lot; you can't believe they are all gone. Call Mr. Hart.

FOR SALE—10 OTHERWISE RESTRICTED residence lots, 150 feet frontage, with sewer, water and gas; 1 block from Arlington Heights; to close estate; very low price. $10 down, $10 per month. Owner, Arl. 1000.

FOR SALE—AT PALATINE, ILLINOIS. Take passenger Elgin car. Elegant 10 rm. res. and garage; shade; lot 100x200. Price $12,000. Terms to suit buyer. Phone Palatine 37.

REAL ESTATE—SUBURBAN—N. W.

CORNER OF RIVER-RD. and Grand-av. (Elgin road), two state roads; the finest location for a clubhouse, dancing hall, and restaurant; Forest Preserve park and Des Plaines River adjoining to the east; handsome new bridge and grand entrance to this property. For terms and price apply to agent on property Saturday, Sunday.

DENNIS COLBERT, 22 W. Monroe-st., or your own broker.

PARK RIDGE.

MAGNIFICENT TREES. 50X150, $485.

$100 CASH, $10 MO.

Excellent location; sewer, gas, electric, cement walks. Deal with owners. Address B 316 Tribune.

Must Sacrifice Gentleman's Country Home.

8 room residence, modern improved; 18 acres cultivated land and all kinds of fruit; garage, poultry; must move to Chicago; $5,000 cash, balance on easy terms. Address X O 235, Tribune.

FOR SALE—A FINE NEW 6 RM. COLONIAL residence for less than $10,000; terms. W. L. PLEW & CO., DES PLAINES.

REAL ESTATE—SUBURBAN—WEST.

NOTHING PROMISED IT'S ALL HERE.

Acres for $850, on one of the most heavily traveled concrete roads leading from Chicago; 80 trains daily; C. B. & Q. R. R. in a town of 8,000; this town has business lots 50x200 ft., fronting on improved street, as low as $975. This new subdivision has just been opened; some choice lots with trees are here for the early buyer. For information address Y A 445, Tribune.

EQUALS 8 CITY LOTS AT $150 EACH.

This piece of land, equal to 8 city lots, can be bought for $150 cash payment and $12 per mo.; located in a fast growing section, where property values are increasing overnight. Gas, water, electricity, cement sidewalks and paved street; $1,200 on above terms takes it. Address M P 573, Tribune.

LA GRANGE.

6 RM. BRICK, ¾ ACRE.

Located in La Grange proper; 6 min. to station; 18 bearing fruit trees, berries, all in high state of cultivation; 7 rm. and bat. firepl.; 3 bdrms. A bargain at $12,900. Terms $3,000 cash. Come out and see the loaded fruit trees.

HENRY A. MILLER, Realtor, Br. office, opp. Stone-av. sta. Ph. L. G. 2200.

PAVED ½ ACRE.

$185 DOWN, $10 MO.

Overlooking golf club; water, gas, elec.; sidewalks and curbs in; will build to suit purchase price; near sta., C., B. & Q., R. R.; restricted location; adjoining Hinsdale; this is the best buy in Hinsdale today. Price $1,250; guarantee title, Chicago Title and Trust Co.

CHARLES BEHRENDS, 160 N. LA SALLE-ST. ROOM 837.

STOP BUYING RENT RECEIPTS.

Double your money in Downers Grove acre tracts for $650 per acre, $130 down, $9 per month; only 38 minutes ride from the loop. 85 trains daily, 13c fare to Union depot. Fine lake farm, also helps you build house for small additional payment. Write A MONE, 4134 Harrison-st., Chicago.

$400 DOWN.

buys beaut. 5 rm. Elmhurst bung.; lot 62x252; block Aurora-Elgin depot; 37 min. to loop; oak floors, screened porch, bookcase, furnace, full cement basement newly painted and decorated; sewer, water, gas, elec. light; a real home; price $6,500. Address S T 475, Tribune.

HOLLYWOOD BARGAIN.

Large 5 room bung. on beautiful 60x280 ft. lot; all oak trim and floors. Owner moving and will sacrifice for $7,950 a genuine bargain for buyer with $3,000 cash.

HENRY A. MILLER, Realtor, Br. off. opp. Brookfield Sta. Ph. Brkfld. 554.

$600 DOWN, BAL. MO.

buys 5 room sun parlor, Kell. bung.; tile bath; built-in tub; hardwood floors, trim, full cement basement, furnace, dry; lot 50x187; close to school, store and sta.; 37 min. to Loop on C. & N. W. R. R.; this is a real home at $7,500. Phone Lin. 637, or phone Rand. 3954. Lincoln.

SEE THIS SUNDAY.

Wheaton acres on Main-st., 15 min. walk to A., B. & C. & N. W. depots, 40 min. to loop; gas, water and elec.; stone streets in and paid for; $50 cash, balance like rent; will build to suit you at once. Take a second house. No agents. Address Y A 131, Tribune.

WESTERN SPRINGS.

Bus. vacant, opposite sta.; ripe for building at one-half its value. Nos. lots best in Cook Co.; all improvements; terms.

R. C. POTTER & CO., Phone Riverside 85.

Glen Ellyn Colonial, $8,000.

5 rms. and cozy sun parlor; nat. fireplace; handy kitchen equip.; oak firs.; enam. trim; garage by shade trees; close to stations; lot about $2,000; will sell for $8,000. Come out today. I. M. BLOCH CO., 447 Main-st. Glen Ellyn.

OWNER MUST SELL.

Beautiful home, hardwood floors, bath, water heat, walk in basement; lot 50x250; near sta.; 38 min. west of loop; price $9,975; $400 down, bal. mo. Address Y F 527, Tribune.

ONE ACRE—REAL HOME.

¼ blk. to pavement, 6 rooms, modern, h. w. heat, 40 fruit trees, garage; $1,500 cash, bal. like rent. Office opp. Q station, Western Springs.

CARROLL L. BRAGG ORGANIZATION.

FOR SALE—MOVE IN THIS NEW, STRICTly modern 6 room bungalow; all conveniences and carpets; all city conv.; only $7,950; $1,000 down, bal. like rent.

HARRIET ALLEN, REALTORS, 526 Crescent-blvd. Glen Ellyn. Ph. 805.

FOR SALE—NEW 5 ROOMS AND BATH; COLonial bungalow, in Villa Park; 7 min. walk to good transportation; A. A. & C. railroad; also C. R. I. & P. R. R. lot; payments: $5,500; $600 down, $25 month and interest. For appointment phone Elmhurst 2291.

$500 CASH.

5 room kellastone insulated bungalow, beautifully decorated throughout; tile bath; lot 40x137; easy terms; 30 minute service to loop. Phone Mansfield 7101 or Maywood 1070.

¼ ACRE IMPROVED

for sale; one-half acre, located in the finest suburb of Aurora; close to schools, station, stores; will sell on very easy terms. Address M F 574, Tribune.

50 FT. HOME SITE $800.

On paved street, ripe for building; terms to right party; office opp. Q station; Western Springs.

CARROLL L. BRAGG ORGANIZATION.

$500 TO $1,000 DOWN.

Mod. Kellastone bung., fir. trans.; paved street; THIS BLOCK 2 E. IMP. CO. S. 19th-av. Maywood 2703. Open evenings and Sunday.

LAST CALL.

Acre, West 40 mins. to Union Station; best of transportation, fare 13c. This is an unusual bargain and the only one left; very easy terms. Address Y H 523 Tribune.

FOR SALE—CICERO BARGAIN, 2½ LOTS, 50x125 each, improved with 2 story, 6 rms.; 3 blks. to L. sta.; gas, elec., sewer, and paid for; only $10,500. (Dr. Harrell), 1400 CICERO BLDG., 111 N. La Salle, Rm. 4, main floor.

FOR SALE—DISTINCTIVE COLONIAL RIVerside home; 8 rms., 3 baths, maid's room, maid's and billiard rm., sp. p.; beautiful shaded yard; 2-car garage; priced right. MRS. R. C. DAVIS, Oak Park 2262.

ELGIN, ILLINOIS.

Attractive homes, acre tracts and farms at bargain prices. W. H. ABELMANN, Bank Bldg., Elgin, Ill.

OWNER MUST SELL.

Large lot in Elmhurst; sewer, water, 5-room bung.; $400 down, balance like rent; $150 cash. Address S T 266, Tribune.

$1,000 DOWN.

Beaut. new bungalow, 5 rms. and sun parlor. Mod. Colonial. Close to C. & N. W. Elmhurst sta. Agents. 1 E. 3rd-st. Elmhurst.

FOR SALE — FINE HALF ACRE TRACT, right on town; water, gas and elec. in, and paid; 1 blk. to station; 30 min. to loop; $400. Ph. 650. Address Y L 218, Tribune.

$500 CASH, BAL. TO SUIT,

Buys my new bungalow, S. N. Block. Rooms 740 304 S. La Salle. Phone Harrison 4650.

FOR SALE—WHEATON AND GLEN ELLYN acre tracts, $500. G. NEWBURY & CO., 8 S. Dearborn-st.

FOR SALE—$11,500; NORTH RIVER FORest stucco bungalow, 6 rms.; nr. school and transportation. Owner, Lin. 1212.

FOR SALE—HINSDALE, FINE COMFORTable home, garage, double lot; fruit; sta. 4 blks. Address D 206, Tribune.

FOR SALE—2-room; EASY PMTS.; NEW 3 rm. attic and bsmt. cottage; 50 ft. lot; w. Maywood corner. Address Y G 115 Tribune.

FOR SALE — BY OWNERNES-A BAKER, $5,500 down, bal. less than rent; 6 to 8 rm. homes. 108 E. Yorktst. Elmhurst.

FOR SALE — SACRIFICE, $6,950; MOD. 6 rm. bungalow. Maywood. $1,700 cash. Owner, near trans. Maywood 8073.

FOR SALE—WILL SELL MODERN 6 RM. bungalow; garage; $1,000 down; terms to suit buyer. 311 E. 3rd-st. Clart.

REAL ESTATE—SUBURBAN—WEST.

$1,000 CASH, BALANCE EASY TERMS,

pays a nice 5 room (extra roomy) Brick Bungalow, high basement, plastered throughout, entirely floored attic, large fireproof windows, front and rear; 17 ft. rafters on roof; easily convertible into additional rms. should a purchaser desire; one to extraordinary width and height of the attic; entirely glassed-in porch, 6 ft. wide; oak trim throughout, tile floor in bathroom with built-in 5 ft. 6 in. tub with shower, pedestal lavatory, beautiful electric dining room, extraordinary lighting fixtures; furnace heat, arched entrances and stone steps. Lot 32x183; landscaped and seeded; cyclone fence set on galvanized iron posts in concrete. We have just completed six of these buildings and they are ready for immediate occupancy. They are located on Clinton-av., 3 blocks west of Oak Park-av., between 14th-st. and 15th-st. If you want a home that is constructed building, come out today, as they merit your inspection. PRICE, $5,950. For further particulars, see

Karban Construction Co., 1401 S. Clinton-av., Berwyn, Ill.

FOR CHUMS.

Two very desirable homes on adjoining lots. A great opportunity for chums to locate in their own NEW homes in Wheaton. Possession Sept. 1. One home has five rooms. Large living room, dining room, kitchen with BREAKFAST NOOK. Two bright, airy bedrooms and bath. Large lot; close in. Price $7,000, on terms. The other house has six rooms and bath, and an added second toilet and lavatory. Price $8,000. For immediate inspection, see EDWIN CHASE & CO., 103 N. Hale-st. Wheaton. Phones—324 or 378.

ACRE TRACTS. LIGHT, WATER, GAS.

EXPRESS SERVICE TO LOOP.

An opportunity for person who would like to invest a few hundred dollars in speculative piece of property; I have a few 5 acre tracts which I have divided for quick sale, selling for less than you would pay for a city lot; these acres will make some one rich; I will sell on reasonable terms and finance your building. Write W. H. DARR, 207 S. Spaulding-av., Chicago.

ACRE FARMS

WEST OF OAK PARK ON STATE HIGHWAY.

Rich black soil; high and rolling; improvements in, including water and streets; convenient service to shop, fire and building; these acres; $100 down, $10 per month; one of the best investments ever offered; a few of these acres will make some one rich. For information write W. M. Anderson, 838 Wilson-av., Chicago.

OWN YOUR OWN HOME.

IN BEAUTIFUL HINSDALE, BE INDEPENDENT OF LANDLORDS. $150 STARTS YOU. BALANCE ARRANGED.

Responsible contractor will build a 5 or 6 rm. modern 1½ story to $8,000 bungalow for you; your choice of frame or stucco; plans furnished; I can save you money; investigate before buying elsewhere. Address Y G 155, Tribune.

YOUR MONTHLY RENT

WILL PAY FOR YOUR OWN HOME.

We solve this problem for you on a site equal to 8 city lots, in a beautiful, fast growing suburb, 20 min. from the loop, 45 trains daily, close to depot, stores, schools, and churches. Enjoy freedom of a suburban home and by our liberal terms will help you start you. Write for particulars, plat and free transportation Address Y H 527, Tribune.

FOR SALE—ATTRACTIVE 5 RM. BUNGAlow, Colonial design, all built-ins and fixtures built in kitchen cases, lav. tubs, large shade trees, paved streets; all improvements; 3 blks. to school; a bargain, $7,500; cash $1,000; $67.50 a mo.

J. G. WOZENCRAFT, Rm. 2, Glen Ellyn State Bk. Bldg., Phone: 498, res. 204-J. Not open Sundays.

BEAUTIFUL WOODED 60X132, ONLY $600.

On C. B. & Q. R. R., 40 min. ride to loop, low mo. fare, short walk to sta., excellent water, gas and elec. to Union depot, elec. paid for, large shade trees, ideal home site, price $600, on terms $80 cash, $10 mo. Write C. H. PITCHERS, 4745 Kenmore-av.

1-2½-5 ACRE TRACTS

in the picturesque, rolling, beautifully valleyed, open country near Downers Grove; ideal suburban home, fiens, fruits, shrubbery. Flowers; 40 minutes from loop; depot near by. Hard road, gas in, electricity available. Markets deliver. Only $500 per acre. On extra easy terms. WILKES, Owner (no agents), 852 Peoples Gas Bldg. Har. 2977.

4 ROOM BUNGALOW $3,475.

$400 CASH, $35 MONTHLY.

on 65x188 ft. lot; light, streets, gas and water in and paid; 1 blk. to Union depot; 30 min. express service to loop. Address Y A 446, Tribune.

RIVERSIDE.

6 rm. house on beautiful cor. lot must be sold at once. Terms.

To close estate several lots at much less than reg. price.

R. C. POTTER & CO., Phone Riverside 85.

WONDERFUL HOME

for only $11,000; Glen Ellyn prize; 6 large rms., tile bath, sun parlor, sleeping porch; ht. w. heat, fireplace, strictly modern; beautifully wooded fine loc.; 2 blks. to main depots; terms. I.Mr. Bloch Co., 447 Main-st. Glen Ellyn. Phone 805. 526 Crescent-blvd. Ph. Glen Ellyn 650. 111 Front-st. Ph. Wheaton 805.

REAL ESTATE—ACRE PROPERTY.

OVER 100 ACRES, SUITAble for a golf club, at River-rd. and Grand-av. (Elgin road), two state roads, all paved, sewer and water in. For price and terms, agent on property Saturday and Sunday.

DENNIS COLBERT, 22 W. Monroe-st., or your own broker.

FOR SALE—ACRES AT WOODSTOCK; RIPE for subdivision; 80 acre tract, 50 acre tract; 8 minutes from Chicago & Northwestern sta.; 58 trains a day; about 1 hour from Chicago; monthly ticket less than 2c per ride; all city facilities; price too reasonable to mention.

12 acres, fine house, barn and other buildings; gas, water, electric light; 6 minutes from station; price $18,000 cash or terms.

440 acres, fine farm buildings; one of the best farms in northern Illinois; adjoining best residential section; 50 miles to miles from station; ideal for subdivision into acre tracts, or for gentleman's country estate.

GEO. S. WILLIAMS & CO., 38 S. La Salle. Central 2375.

FOR SALE—ACRES AT CRYSTAL LAKE; 5 acres, adjoining Northwestern station; ideal for subdivision into lots; all improvements; surrounded by beautiful homes; price $250 per acre.

466 acres at Crystal Lake, with lake frontage, adjoining Chicago's wealthy summer colony and 30 miles from Chicago; ideal for subdivision into lots; all improvements; surrounded by beautiful homes; price $250 per acre.

GEO. S. WILLIAMS & CO., 38 S. La Salle-st. Central 2375.

HOMEWOOD ACRES,

CLOSE TO ILLINOIS CENTRAL STATION 40 ACRES OVERLOOKING RAVISLOE GOLF CLUB

AN ATTRACTIVE PIECE DRAPER & KRAMER, INC., 6 S. DEARBORN-ST.

FOR SALE—5 ACRES, JUST WEST OF Waukegan, on concrete road and bus service; also couple blocks from new right of way of proposed North Shore Electric. Will sacrifice if sold this month for $4,975, but must have $1,000 in cash. Balance to suit. Address owner, S T 483, Tribune.

FOR SALE—320 ACRES AT AURORA, FOX river frontage, beautifully wooded; steam and electric transit; state highway route in rear; in back; price $1,250 an acre; terms.

GEO. S. WILLIAMS & CO., 38 S. La Salle-st. Central 2375.

CHICAGO ACRES.

A GOOD INVESTMENT.

W. A. Pridmore, 130 N. Clark. Cent. 1212.

REAL ESTATE—OTHER CITIES.

FOR SALE — 11 RM. HOUSE, 2 GARAGES, 2 acre land, pr. oak trees; fr. sun and military seed.; Culver, Ind. 2236 Logan-blvd.

REAL ESTATE—SUMMER RESORTS.

BEST BUY IN SUMMER HOME SITES.

WITHOUT A DOUBT the best value obtainable. PRICED 50% LOWER than similar sites; tracts generally located in south shore of LAKE GENEVA and one of the FIRST THREE SPOTS on this LOVELY LAKE; I will sell this BEAUTIFUL WOODED LOT for $375; terms, $100 cash, $10 monthly. For arrangements to see this REAL BARGAIN, address S A 431, Tribune.

Diamond Lake, Area, Ill.

Diamond Lake and Hiawatha Lodges; most beautiful highly restricted summer resorts in N. Ill. Lots $10 to $25 per ft. Write for illus. booklet. Trust & Savings Bank, Mundelein, Ill.

FOR SALE—LAKE FRONT LOTS; RICELY wooded; sandy beach; first beach; 2 hrs. to Chicago; $1,000 cash, $10 month. Owner, 1 W. Grand-av. Chicago. Rm. 1212. Easy terms. Address Y H 38, Tribune.

FOR SALE—WISCONSIN LAKE FRONTAGE in large or small parcels; fishing, bathing and boating. See Line Immigration Agent 111 West Adams.

FOR SALE—IDEAL SUMMER HOME LOTS and cottages; Fox River, Wisconsin; Fox Lake; 2 hrs. auto drive; good roads. Address Y J 511, Tribune. ARTHUR C. LUEDER.

FOR SALE—LONG LAKE, FURN. COTTAGE & 4 rms., 5 porches, large boathouse, large shade trees. $2,500. Tribune.

FOR SALE—LONG BEACH, MICH. CITY, 1 lot, beaut. lot; owner must sell; bargain. WM. H. BROWN & SON, 5 S. La Salle-st.

FOR SALE—LOTS ON FOX LAKE, ILL., 1 new bungalow. Maywood 2703. Owner, 308 No. Sullivan-av., Maywood.

FOR SALE—FOX RIVER WOODED LOTS, 42 ft. frontage; easy terms; $10 monthly. Owner, 1 W. Grand-av. Chicago. Rm. 1212.

REAL ESTATE—FARM LANDS.

Florida.

FOR SALE—OR EXCH.—20 AND 40 ACRES, Florida. 3003 W. 22d-st. CERVENY.

Illinois.

ACRE BARGAIN.

I will sell this 1 acre at retail at less than wholesale price. Adjoining acres are being sold for $1,200 per acre. Would clubs, lodges or small families like to own a home? Will sell this for ONLY $800; terms, $100 cash, $10 monthly. Well located, convenient to suburban station at Northbrook, only 30 minutes' ride NORTH from Chicago. If interested in A REAL BARGAIN and a SURE PROFIT, see this. Address Y F 534, Tribune.

FOR SALE—10 ACRES CLAY SOIL, HALF plowed, bal. fourth wooded pasture; spring water; fair bldg.; off of main highway in quiet; small cash; $2,500 buys it. WISE VALLEY FARM, 1050 Mulberry-st., Rockford, Ill.

FOR SALE—118 ACRES, MOSTLY CULT., lge. house, barn, other imp., 2 miles from town. Owner must sell $1400 a., on your own terms. J. C. DESCHAUER, Lake Zurich, Ill.

FOR SALE—$300 DOWN, NEW 5 ROOM house and 2 acres; 3 blks. elec. sta.; 25 min. to loop; $1,950. Address Y H 209, Tribune.

FOR SALE—115 A. FARM NR. WHEATON, well located; A-1 land; elec. lights, etc. P. Armstrong, 2702 Diversey, Brans. 0238.

FOR SALE—LOTS IN THE FOX RIVER Valley, with river frontage. JAMES DORSEY, Owner, Aledo, Illinois.

Michigan.

MICHIGAN.

40 acres, with 3 cows, 200 poultry, horses, tools, crops incl.; handy section Mich.; good soil, pasture, timber, fruit; comfy. house, barn, etc.; only $2,500; part cash. Unadilla Markets deliver. Only $500 per acre. On extra easy terms. WILKES, Owner (no agents), 852 Peoples Gas Bldg. Har. 2977.

4 ROOM BUNGALOW $3,475.

$400 CASH, $35 MONTHLY.

on 65x188 ft. lot; light, streets, gas and water in and paid; 1 blk. to Union depot; 30 min. express service to loop. Address Y A 446, Tribune.

RIVERSIDE.

6 rm. house on beautiful cor. lot must be sold at once. Terms.

To close estate several lots at much less than reg. price.

R. C. POTTER & CO., Phone Riverside 85.

WONDERFUL HOME

for only $11,000; Glen Ellyn prize; 6 large rms., tile bath, sun parlor, sleeping porch; ht. w. heat, fireplace, strictly modern; beautifully wooded fine loc.; 2 blks. to main depots; terms. I.Mr. Bloch Co., 447 Main-st. Glen Ellyn. Phone 805. 526 Crescent-blvd. Ph. Glen Ellyn 650. 111 Front-st. Ph. Wheaton 805.

REAL ESTATE—CATTLE RANCHES

FOR SALE—DAKOTA CATTLE RANCH. Minnesota and Wisconsin cutover lands. Beautiful lake shore property at bargain prices. J. C. BLUM, 1000 Globe Bldg., Capital Bank Bldg. St. Paul, Minn.

REAL ESTATE—COUNTRY.

FOR SALE—9 RM. MOD. HOUSE, SPACIOUS grounds, near railroad sta., street car line and convenient to beautiful golf course for a Chicago business man who wants to rear his family in ideal surroundings. Will be sold at a bargain. MRS MARY NOLAN. So. Elgin, Ill.

FOR SALE—GENTLEMAN'S SMALL COUNtry home, beautiful location on North Shore; overlooking Green Bay; 2 acres; fully modernized 7-room house with orchard and 2½ acres of land. Price $15,000, easy terms. Address Y H 442, Tribune.

REAL ESTATE—MISCELLANEOUS.

FOR SALE—STORES AND FLATS, STORE heat, near L and busy trans. cor. Bargain, $35,000; will be worth $45,000 next yr. About $15,000 cash. Address C 413, Tribune.

REAL ESTATE WANTED.

For Cash.

WANTED—BUNGALOW OR SMALL HOUSE by responsible American couple, near Western Springs. Must be close to station; price, location, and terms. Address B 200, Tribune.

WANTED—WILL PAY ALL CASH FOR CHIcago property that is a bargain, either vacant or improved. Submit further details. GEO. S. WILLIAMS & CO., 38 S. La Salle-st. Central 2375.

WANTED—WELL LOCATED 30-35 FT. LOT, good North Austin section; will pay cash and can be priced right. Address K O 486, Tribune.

WANTED—WILL BUY ANY GENUINE BARgain on lower North Side up to $50,000. Must bring reasonable income. Give details. Address S K 218, Tribune.

WANTED—30 FT. LOT, SUITABLE RESIdence; give lowest cash price and full particulars. Address Y J 53, Tribune.

WANTED—VACANT COR. ON CAR LINE line; will buy or lease; want quick action. Address Y F 242, Tribune.

WANTED—TO BUY HIGHLAND PARK 7 room house or homesite; state best cash price. Address B 360, Tribune.

WANTED—HOME WEST OR NORTH; WILL offer $200 cash, $150 per mo. for 4 mos., balance $60 per mo. Address E 540, Tribune.

WANT 3 FLAT; 30 FT.; S. KEDZIE. AS part payment. Address Y B 135, Tribune.

WANTED—5-10 ACRE TRUCK FARM WITHin 20 miles. Address C 421, Tribune.

To Improve.

IMPROVE YOUR VACANT.

We help finance.

B. H. STEPHENS, ARCHITECT. 407 S. Dearborn-st.

By Brokers.

WANTED—IMPROVED OR VACANT PROperty; have customers with $10,000 to $50,000 cash looking for bargains where there is a chance for profit later on.

JOHN J. DOWDY, 140 S. DEARBORN.

WANTED—IF YOU HAVE CHICAGO REAL estate to sell, see or write us.

WILLIAM A. BOND & CO., 53 N. Dearborn.

WANTED—NICE APARTMENT OR BUSIness properties.

WILLIS & FRANKENSTEIN, 110 S. Dearborn.

WANTED—APT. BLDGS. FOR QUICK AC tion; will sell this BEAUTIFUL WOODED LOT for $375; terms, $100 cash, $10 monthly. For arrangements to see this REAL BARGAIN, address S A 431, Tribune.

WANT 3 FLAT; 30 FT.; S. KEDZIE. AS part payment. Address Y B 135, Tribune.

REAL ESTATE FOR EXCHANGE.

Apartments.

Will Trade 44 Apt. Bldg.,

with an equity of $100,000, for a theater, hotel, garage, or any paying business; cash required $40,000 or over. Call Van Buren 0100.

TO EXCHANGE — 18 4-R. APTS. BARRY-av. 2 blks. to lake; nets $14,000; price $125,000; equity $60,000. Esmeralda, 3717 Broadway.

EXCHANGE—MODERN 4 FLAT, GAR. Clark; wants 2 flat, west side. Address S K 509, Tribune.

Farms and Acres.

EXCH.—2,500 ACRES MONTANA LAND, clear; will trade for apt. bldg. Chicago. R. F. MUELLER, 29 S. La Salle-st.

Houses.

SIX BRK. 5 RM. BUNGALOWS, SOUTH side; will trade one or more for your equity in flats or income property on N. (?) 2. Address Y F 263, Tribune.

REAL ESTATE FOR EXCHANGE.

Houses.

WILL EXCHANGE FOR VACANT

In West Side suburbs only; modern in every detail on 40x125 feet, garage and chicken house. Owner, 6800 Windsor-av., Berwyn. Phone Berwyn 842.

Vacant.

WILL ACCEPT CO-OPERATIVE STOCK OR good used automobile as part payment on my building site, located on new proposed blvd.; price $1,100, easy terms. Address Y F 358, Tribune.

EXCHANGE FOR PROPERTY, A SITE FOR small manufacturing, consists of 8 lots, near L. and steam transportation on the S. W. Side. Inf. at S. R. MALTRA, 2705 S. Kolin.

TO EXCHANGE — I OWN 100 FEET ON Ogden bay-road which I will exchange for bonds, stocks, or securities. Address S 410, Tribune.

Miscellaneous.

EXCHANGE OR SELL

for cash, terms, or Chicago property. Beautiful home in Michigan, with good

boat and rail service, complete in every respect. 12 ROOM, VAPOR HEATED; MAIN DWELLING; 3 ROOM caretaker's cottage, 4 car garage, 2 boat houses, with 2 launches; 2 complete water systems; 18 ACRES OF GROUND WITH 1,300 FT. FRONTAGE ON LAKE. Large orchard; chickens. Dwelling furnished and place in full operation.

Can divide property if necessary. F. W. PRINDIVILLE, 1527 E. 53d-st. Mdw. 2525.

NEW METHOD REALTY, 77 W. Washington-st., has ideal summer home, clear, Evan., for city equity. Also several good city income properties. Call for large list of listings. Will add cash. Agents, bring your trades. Will finance same. Ph. Central 2680.

WANTED—CITY PROPERTIES AND FARMS for exchange; state what you have and what you want—for what you don't want. Describe. ARTHUR C. LUEDER, 40 N. Dearborn.

SEVERAL CHOICE EQUITIES, $100,000 UP. In modern bldgs., for clear large or unproductive properties. HIPPLE & CLARKE, 32 W. Washington. Exchange Specialists.

REAL ESTATE LOANS.

WANTED

$59,000 Loan

ON CHOICE SHERIDAN-RD. VACANT.

40% OF VALUE.

Gilt edge security, 2 years.

ADDRESS Y P 263, TRIBUNE.

FIRST MORTGAGES SECOND MORTGAGES CONTRACTS

DOVENMUEHLE, INC., 105 S. Dearborn. Central 8393.

2D MORTGAGES, REPUTABLE SERVICE.

Reasonable terms; prompt service to borrowers. Hamilton Bond & Mtge. Co., 7 S. Dearborn-st. Telephone Palisade 8100.

2D MORTGAGE LOANS

made in one day; low rates; easy payments. Estab. 1906. Ask any bank about us.

We buy or loan on mtgs. and contracts. See us. FIRST NATIONAL BANK BLDG. Dearb. 7800.

SIMMONS BROS., 69 W. Washington-st.

2D MORTGAGE LOANS.

Low rates. Quick service.

STERLING REALTY & MORTGAGE CO., 4735 N. Broadway. Lake View 8115-2119. At Broadway and Lawrence-av.

WE HAVE MONEY TO LOAN ON SECOND mortgages in sums of $500 and up, on Northwest Side property only.

OLIVER L. WATSON & SON, 5634 Lincoln-av. Phone Lake View 1212.

HAVE A SPECIAL FUND OF $10,000 FOR investment in 1st mortgages. Chicago improved property preferred; localities not. OGDEN, SHELDON & CO., 105 N. Clark-st.

2D MTG. LOANS MADE ON COOK COUNTY real estate in 24 hours. EUGENE MACKEY & CO., 1st Nat. Bank Bldg. Dearb. 7800. S. S. DEARBORN. Central 0818.

MONEY TO LOA

AUTOMOBILES—GASOLINE.

Bird-Sykes

31 YEARS ON MICHIGAN-AV.
2201 MICHIGAN-AV.

Paige and Jewett

$125 Buys:

PAIGE 6-39 LIGHT SIX 5 PASS.—In good mechanical condition. Has had good care. Will give a lot of good service. Equipped with 7 tires, motometer, spotlight, sun shade, etc. Bargain.

$250 Buys:

OAKLAND 1921 TOURING—In particularly good mechanical condition. Presents very good appearance. Paint work good; top and upholstery good. Completely equipped with 6 good tires, disc wheels, bumpers, etc. Bargain.

$500 Buys:

PAIGE 6-55 SEDAN, 1920—Roomy, well built motor car in generally good condition. Has had small amount of repairs. Interior good. Equipped with disc wheels, 5 cord tires, motometer, windshield spotlight, etc. Paint fair only. Priced for quick sale.

$650 Buys:

DODGE 1923 TOURING—Presents new appearance and is in good mechanical condition. Well equipped with 5 good tires, lock, etc. Ready for instant service. Sound value.

$775 Buys:

JEWETT 1923 TOURING—In the very best of condition throughout. Has had very careful treatment, showing little or no wear. Equipment most complete, including spotlight, motometer, lock, 5 good tires, top and etc. Snappy outfit.

$875 Buys:

HUDSON SPORT CAR—High grade, high powered, six cylinder speedster outfit, in splendid shape ready for immediate service. Painted in Hungarian blue with khaki seat covers and top boot to match. Equipped with 5 Balloon tires, 5 Rudge Whitworth wire wheels and good cord tires. Unusual offering.

$875 Buys:

DODGE 1923 SEDAN—In very good condition. Original finish like new. Interior very good. Has 5 good tires, lock, bumper, heater, etc. Best Dodge sedan value in town.

$900 Buys:

JORDAN 1923 5 PASS.—A high grade motor car that shows excellent care. Looks and is a few months old. Mechanically all that could be desired. Tires, top and upholstery shows little or no wear. Fully equipped and ready to go. Priced at less than half cost of new car. Bargain.

Paige 7 pass.; painted, overhauled.....$ 425
Paige 5-pass.; painted, overhauled..... 475
Paige 7-pass.; painted, overhauled..... 575
Paige 5-pass. Touring; like new..... 675
Paige Sedan, 1925; like new.....1,050
Chandler Sedan, 1925; like new.....1,575

OPEN EVENINGS.
LIBERAL TERMS.

CALUMET 6060.
E. S. McALLISTER, Mgr. Used Car Dept.

Locomobile

The popularity of the New Locomobile has enabled us to offer some very desirable purchases in America's best cars.

We are all priced for immediate sale at prices far below their actual value. They are much better buys than any new car at the same price. Investigate your interests.

1920 Pierce-Arrow roadster. In excellent condition throughout.....$1,250.

1923 Cunningham 7 passenger sedan limousine; like new throughout; price $4,500.

1920 Pierce Arrow touring; California top; price $1,850.

1918 Crane Simplex sport; price $3,000.

1924 Locomobile sedan; like new throughout; price $6,500.

1924 Locomobile limousine; like new; driven only 2,500 miles; price $6,000.

1923 Locomobile sportlit; like new throughout; price $4,500.

1923 Locomobile touring; dark gray; like new; price $3,750.

1920 Cole roadster; perfect condition; $650.

1919 Locomobile 6 pass. tour.; excel. cond.; $1,250.

1915 Locomobile model 48 tour. Excellent coach and mechanical condition; $650.

Locomobile Co. of Ill., Inc.,
2322 S. Michigan-av. Calumet 0380.

Down $50 Down

No extra charges for carry or insurance.
Pay while you drive.
50 cars to select from—50.

1923 Chandler, $79 down.....$10.00 wk.
1923 Nash Tour., $50 down..... 8.50 wk.
1923 Chevrolet, $50 down..... 5.00 wk.
1923 Dodge Touring..... 10.00 wk.
1923 Sheridan Tour., $50 down.. 7.50 wk.
1923 Elgin Tour., $50 down..... 7.50 wk.
1923 Hupmobile Sedan, $50 down. 10.00 wk.
1923 Oldsmobile Sedan, $50 down 8.50 wk.
1923 Studebaker Sp. 6, $100 down 12.00 wk.
1923 6-66 Buick Sedan, $100 down 15.00 wk.
Hupmobile Tour., $75 down..... 10.00 wk.
Nelson Sport, $75 down..... 14.00 wk.

Buy it now. Many others to select from. All cars in first class mechanical condition.

Pioneer Motor Sales
2310 S. Michigan. Open Eves. and Sundays.

1 MEAN BUSINESS

I am determined to sell these cars, so don't be skeptical of the prices listed.

1922 Studebaker Spec. 6 Coupe..$675
1923 Dodge Business Coupe..... 670
1923 Dodge Touring..... 565
1921 Paige Coupe..... 375
1923 Buick 48 Coupe..... 725
1923 Hudson Sport Roadster..... 645
LIBERAL TERMS FOR QUICK ACTION.
Henry B. Cowap, 2415 Mich.

1919 CADILLAC COUPE
$585

Large roomy special 4 passenger custom built brougham body used by private family and has had exceptional fine care. Finish and upholstery are excellent. Motor is of the standard Cadillac blue; biggest bargain in Chicago. STUDEBAKER SALES CO., 2030 Michigan-av.

1924 Studebaker Big Six
$1,445

7 passenger big six, only run 700 miles and cannot be told from new; equipped with extra tire, bumper, Elgin clock, snubbers and motometer; car only used 30 days; liberal terms. STUDEBAKER SALES CO., 2030 Michigan-av.

10% DOWN
BALANCE 12 TO 18 MONTHS
35 Cars to Select From.
ALL OVERHAULED AND REFINISHED
Royal Sales & Service Co.,
Cottage Grove av. 339 E. 55th-st.

1919 JACKSON 8
$145

This is a special light 5 passenger with a custom built California top, recently overhauled and refinished; has had exceptional care; is the standard Jackson blue; biggest bargain in Chicago. STUDEBAKER SALES CO., 2030 Michigan-av.

1920 STUTZ SPORT
$395

4 cyl. 5 passenger; used very little by private family; has original paint; wire wheels and extra tire; has to be seen to be appreciated. STUDEBAKER SALES CO., 2030 Michigan-av.

BANKERS' SALE.
BRAND NEW 1924 MODELS
FROM LOW TO HIGH PRICED.
TREMENDOUS DISCOUNT.
Open daily and Sundays until 9 p. m.
Cars can be inspected in warehouse, 2751 Wentworth-av. or 216 Madison-st., Oak Park. Stewart 812. Registered 8300.

MAXWELL SEDAN, $750.

Passed extra tire lock, disc wheels, etc. Like new car guaranteed.
1923 Maxwell tour, slightly used ...$ 600
1923 Hudson Coach, fully equipped.. 850
1923 Chevrolet Coach, fully equipped. 550
Call 57 Cadillac coupe..... 800
7834 S. Clark-st. Kos. Pk. 6770

1921 APPERSON 8
$445

An exceptional 5 passenger car used very little by private family at a bargain; terms. STUDEBAKER SALES CO., 2030 Michigan.

BOUGHT HIGH GRADE CAR

Closed; have had financial reverses; car has never been delivered to me; still in dealer's hands; big bargain; substantial reduction for immediate sale. Address C 26, Tribune.

1923 TOURING CARS, TRUCKS AND SEDANS from $50 up. HOWE BROS., 7119 W. Madison-st.

1924 Studebaker Big Six 7 pass. touring, like new, $1,445. 1923 Studebaker Special 6 Coupe, $695. 1923 Studebaker Special 6 Sedan, $795. 1921 Studebaker Big Six 7 pass. touring, $495. 1921 Studebaker 6 touring, $395. 1921 Studebaker 6 coupe, $395. 1921 Studebaker 6 sedan, $495. 1920 Studebaker Big Six 7 pass. touring, $395. 1920 Studebaker 6 touring, $295. 1920 Studebaker 6 coupe, $295. 1920 Studebaker 6 sedan, $395. 1919 Studebaker 6 touring, $195. 1919 Studebaker 6 coupe, $195. 1919 Studebaker 6 sedan, $295. 1918 Studebaker 6 touring, $145. 1918 Studebaker 6 coupe, $145. 1918 Studebaker 6 sedan, $195. 1917 Studebaker 6 touring, $95. 1917 Studebaker 6 coupe, $95. 1917 Studebaker 6 sedan, $145. 1916 Studebaker 6 touring, $75. 1916 Studebaker 6 coupe, $75. 1916 Studebaker 6 sedan, $95. 1915 Studebaker 6 touring, $50. 1915 Studebaker 6 coupe, $50. 1915 Studebaker 6 sedan, $75. 1914 Studebaker 6 touring, $35. 1914 Studebaker 6 coupe, $35. 1914 Studebaker 6 sedan, $50. 1923 Studebaker Special 6 Coupe, $695. 1923 Studebaker Special 6 Sedan, $795. 1921 Studebaker Big Six 7 pass. touring, $495. 1921 Studebaker 6 touring, $395. 1921 Studebaker 6 coupe, $395. 1921 Studebaker 6 sedan, $495. 1920 Studebaker Big Six 7 pass. touring, $395. 1920 Studebaker 6 touring, $295. 1920 Studebaker 6 coupe, $295. 1920 Studebaker 6 sedan, $395. 1919 Studebaker 6 touring, $195. 1919 Studebaker 6 coupe, $195. 1919 Studebaker 6 sedan, $295. 1918 Studebaker 6 touring, $145. 1918 Studebaker 6 coupe, $145. 1918 Studebaker 6 sedan, $195. 1917 Studebaker 6 touring, $95. 1917 Studebaker 6 coupe, $95. 1917 Studebaker 6 sedan, $145. 1916 Studebaker 6 touring, $75. 1916 Studebaker 6 coupe, $75. 1916 Studebaker 6 sedan, $95. 1915 Studebaker 6 touring, $50. 1915 Studebaker 6 coupe, $50. 1915 Studebaker 6 sedan, $75. 1914 Studebaker 6 touring, $35. 1914 Studebaker 6 coupe, $35. 1914 Studebaker 6 sedan, $50.

AUTOMOBILES—GASOLINE.

JORDAN

JORDAN TOURING, 5 pass., '23. For a moderate sum one may drive a high grade car which will serve every business or social purpose at actually less than is asked for cheapest makes of low cars. Newly finished in blue, full nickeled head and side lights, clock, instruments under glass and equipped with almost new cord tires, step plates, triple bar bumper, lock, etc. New car warranty. It will move quickly at $1,300.

JORDAN SEDAN, '23. Visualize a new appealing Jordan Sedan and you have a picture of this one. It is almost new cord tires, motometer, 2 Biflex bumpers, automatic windshield cleaner, mirror, visor, etc. Newly refinished; interior in perfect condition. Guaranteed same as new throughout. Easy riding, easily handled, splendid family car, $1,600.

JORDAN BROUGHAM, 4-5 pass., '23. This is the popular type that is so much in demand by business and professional men and by women who drive their own cars. It is finished in blue and has throughout the appearance of a fine car. It is in splendid condition as to mechanism and at anywhere near the special price we have put on it. The finish is new Crane-Simplex. Interior protection, 5 cord tires, motometer, every practical accessory that can be put on and the car is covered by New Car Warranty. We are not likely to be able to offer another car like this one for some time. $1,500.

JORDAN TOURING, '21. A beautiful stone riding, easily controlled 5 pass., refinished in Jordanlevely blue, with 5 excellent cord tires, wire wheels, automatic engine governor, spotlight, motometer, bumper, clock—in fact everything that goes to make up a complete car, including new Jordan New Car Warranty. We suggest you drive this car. We believe it will meet your requirements in a most satisfactory manner. $900.

WE HAVE ON HAND A COMPLETE LINE OF GENUINE JORDAN CARS CARRYING THE "MARK OF JOR-DAN SERVICE."

LIBERAL TERMS.
CHICAGO MOTOR CAR COMPANY,
Jordan Distributors,
Open evenings and Sundays.
2260-2262 Michigan-av. Calumet 8075.

REO

Offers the following exceptional values in used cars, which must be sold at once. Don't fail to see them today.

MOON, 6-40 SPORT. This roomy sport model has seen very little use and is like new in every respect. Beautiful Rolls Royce blue finish. Tan leather upholstery. Disc wheels, tonneau cover, bumpers, sun visor and many other extras. A wonderful buy.

STUDEBAKER SPEC. 6 TOUR., 1923. Refinished and in perf. mech. cond. Equipped includes disc wheels, bumper, spotlight, stop-light, etc. Your chance to get a late model touring car at a very attractive price.

REO 5 PASS. TOUR. Good running condition. Specially priced at $85. Be sure and see it.

MOON SPORT. This late model sport car has just been refinished and is in A1 mech. shape. Equipped with wire wheels, trip covers, bumper, etc. Worth much more than we ask.

CHEVROLET UTILITY COUPE, 1924. This is a BRAND NEW Superior Utility Coupe and will be sold at a big discount. A real bargain.

MAXWELL 5 PASS. TOUR. One of these good Maxwell Touring cars in very good condition and specially priced at $125.

REO SIX SEDAN. Refinished and in A1 mech cond. Interior like new. Equipped with brand new Royal cord tires, new storage battery, disc wheels, etc. Can be told from new and carries our regular new car guarantee. Truly a bargain.

LIBERAL TERMS.
Reo Motor Car Co.,
Factory Branch,
2441 Michigan-av. Cal. 6052.

PEERLESS

CHANDLER 1923 CHUMMY SEDAN. Painted dustproof gray; exterior and interior finish in excellent condition. Equipped with 5 good tires, motometer, bar on squeegee rear vision mirror, and 2 bumpers. Priced at $1,150.

RICKENBACKER 5 PASS. PHAETON. Refinished in dark blue with black trimmings. Exceptionally good mechanically. $325.

PEERLESS LATE "56" VICTORIA COUPE 4 PASS. Looks and runs like new. Newly finished in Peerless blue. Interior excellent. Has 5 tires, motometer, bumper, clock, automatic windshield cleaner, etc. $1,250.

TEMPLAR SPORTETTE, LATE MOD. 4 pass. For the young man desiring steel, lines and a dependable operating automobile, here is a real buy. Has 5 tires, 5 wire wheels, 3 excellent tires, cowl vent, bumper, spotlight, squeegee, step and fender plates, etc. Top and upholstery excellent. Paint condition good. Mechanically will bear a most rigid examination. $650.

PEERLESS CURRENT SERIES "66" CARS. Reconditioned and warranted same as new, available in most body types at worth while savings. Drive a Peerless and then decide.

OTHER BARGAINS.
Studebaker Big 6 Sedan, Chandler Coupe 1922, Pierce-Arrow 7 pass. Studebaker Spl. 6 Tour.

Peerless Motor Car Co.,
2323 Michigan-av. Calumet 5540.

SACRIFICE SALE.
EVERY CAR MUST GO.

1923 Cadillac phaeton 61-Z, Nu. ext...$1,750
1924 Isaxe coaches, many extras..... 995
1923 Hupp, 4 pass. coupe, disc whls.... 925
1923 Maxwell sedan, a rare bary..... 745
1923 Reo coach, numerous extras..... 795
1924 Hudson sedan, $125 in extras..... 1,350
1924 Hupp sedan, like new throughout 1,175
Terms-Trades. Open every eve. and Sun.
3219 W. North. Belm. 7045.

AUTO—BARGAINS—AUTO.

Our entire stock must be sold. Come in and look at these bargains:
Ford touring, late model..... $148
Ford touring, late model..... 125
Forde coupe..... 185
Maxwell, 5 passenger touring..... 245
Dodge roadster..... 175
Dodge sport..... 215
Hudson sport..... 295
Cadillac 60 phaeton..... 885
Every one of these cars are mechanically perfect and guaranteed.
2440 Michigan-av. Calumet 3466.

TWO DAY SPECIALS

23 Jordan 5 P, tour., like brand new...$950
23 Hudson sed., pract. new..... 975
23 Hup, 5 P coupe, many extras..... 890
23 Hup, 4 P, coupe, like new..... 950
23 Hupmobile, sport, original finish..... 875
23 Hup, sport 5-passenger, disc whls..... 900
22 Paige, sport 6-66, Perf. cond..... 725
Also many others. Terms or trade.
Open Sundays and evenings until 10.
4634 W. Madison. Austin 9562.

Used Fords at Wholesale.

22 Tourings $225
23 Roadsters 190
22 Sedans 295
23 Coupes 295
22 Tourings 145
21 Tourings 125
Old model Fords taken in exchange. Cash or terms. Open evenings and Sundays.
AUTHORIZED FORD DEALER.
2300 Fullerton-av. Belmont 0916.

1922 R. & V. SEDAN
$445

Light 5 passenger, run about 8,000 miles, in exceptional fine condition; trimmed with heavy Mohair velour; equipped with Biflex bumpers and extra tire. Don't fail to see this car today. STUDEBAKER SALES CO., 2030 Michigan-av.

1923 JORDAN SPORT
$985

Late model 4 passenger used very little and shows it has had exceptional care; refinished in Rolls-Royce blue; equipped with seat covers and extra tire. STUDEBAKER SALES CO., 2030 Michigan-av.

1922 BUICK SEDAN
$1,045

7 passenger, recently overhauled and refinished; equipped with seat covers, extra tire and bumper. This car has been used very little and cannot be told from new. STUDEBAKER SALES CO., 2030 Michigan.

1923 DODGE COUPE
$695

Light 5 passenger closed car in exceptional fine condition; original finish, good tires and battery. Runs and rides like new. Liberal terms. STUDEBAKER SALES CO., 2030 Michigan.

1921 Studebaker Sedan
$495

Light 6 5 passenger, run about 9,000 miles and equipped with extra tire and bumper. STUDEBAKER SALES CO., 2030 Michigan.

Chevrolets—Fords, $95 Up.

Closed and open models; come in, select the car you want. Milwaukee Ave. Motor Sales, 2504 Milwaukee-av. Kedzie 4512.

BANKERS' SALE.
MOON 8 SEDAN, SPORT. NEVER RUN.
MOON COUPE; NEVER RUN.
PIERCE-ARROW 6-38 TOURING.
STUDEBAKER 6-39 TOURING.
ALL DIFFERENT MODELS.
1420 MICHIGAN-AV.

BUICK AND CHANDLER—TOURING, 1923 model, in excellent mechanical condition; terms to suit you; small down payments. 7446 Stony Island-av. Regent 1400.

HUPP AGENCY, CLOSING OUT SALE.
Used Hupp sedans, coupes, touring, '24, '23, '22; guaranteed perfect condition; terms. Many other Makes. 2824 W. Madison-st.

AUTOMOBILES—GASOLINE.

Only good used cars can bear to have their condition revealed by the searching

SWORN Statement PLAN

It's easy to guarantee such cars. They keep going without constant service attention, so nothing is added to the price to take care of the guarantee. There are also many other ways in which this remarkable plan assures best used cars at lowest prices.

SMITH-SAUER,
Marmon Distributors,
2436 S. Michigan. Vic. 3646.
6107 Broadway. Shel. 7001.
EASY TERMS—OPEN EVES.

AUSTRO-DAIMLER CHASSIS, $75. VOLKER, 2038 S. Halsted. Roosevelt 7892.

Buick '24 4 Cyl. Tour.

Just imagine getting a car equipped with bumpers front and rear, extra tire and tube, windshield cleaner, all the tools, grease gun, etc. Car ready to go. Price $650. Terms $345 down, bal. in 12 notes.
PAGET BUICK CO.
6108 Cottage Grove-av. Fairfax 1412.

BUICK 6 SEDAN, 1924.

5 passenger, driven 400 miles; fully equipped; standard model car; completely sold at bargain; take car in trade. Open evenings till 10. 2816 W. Madison-st. WILLYS-KNIGHT AGENCY.

BUICK RDSTR., 1 YR. OLD.

Personal used cars, extra tire and lock, bumper, auto. windshield cleaner, spotlight, quick. 1541 Norwood-st. Shed. 3110.

BUICK—6 TOUR., LATE '23; LIKE NEW throughout; fully equipped; a real bargain at $725; terms. 4610 Washington. Aus. 6373.

BUICK—SPORT TOUR., 1923; REFINISHED and remickeled like new; has everything in the way of equipment; must be seen to be appreciated. $675. 2419 Michigan-av. Vic. 3500.

BUICK—1924, 6 CYL., 5 PASS. TOURING; fully equipped with wire wheels, trip covers, bumper, etc. Worth much more than we ask.

CHEVROLET TOUR., 1924.

Driven 1,200 miles; can't be told from day it left factory; fully equipped; standard new car guarantee. $350. Buick 1923 Chevrolet Tour., driven 4,000 miles; lots of extras; standard new car guarantee; $250. WILLYS-KNIGHT AGENCY. Open evenings till 10. 2816 W. Madison-st.

Chevrolet Sedan, 1923.

Just overhauled; refinished; guar.; just what you have been waiting for; less 5% with cash. CHEVROLET SALES, 2504 Milwaukee. Get our time payment plan.

CHEVROLET SEDAN—LATE 1923; FRONT and rear bumpers, new paint, new cord tires; looks like a new car; $525 cash, bal. $37.95 mo. UPTOWN MOTORS CORP., North Side Chevrolet Dealers, 4615 Broadway. Edgewater 8888.

CHEVROLET TOUR., 1923.

Refinished; runs and looks like new; cash or terms. Mr. Kircher, 418 E. Ohio-st. Delaware 10419.

CHEVROLET TOUR., 1924.

Like brand new; taken back on mortgage foreclosure; cash or terms. Mr. Kircher, 418 E. Ohio-st. Delaware 10419.

CHEVROLET COUPE 1924.

Just like new; used only 6 weeks; taken back on mortgage foreclosure; cash or terms. Mr. Kircher, 418 E. Ohio-st. Delaware 10419.

CHEVROLET TOUR. CAR, 1923; FIRST class condition; original paint; run 7,000 miles; $100 cash, balance monthly. Garfield Motor Sales Co., 55th and Wabash. Englewood 0027.

BUICK—1924 TOURING; BRAND NEW; driven 20 miles; bargain. Room 902, 116 S. Michigan-av.

BUICK—COUPE, 4 PASS., '23; NEW PAINT, like new; classy job. 2511 Milwaukee-av. Spaulding 8235.

BUICK TOUR.—5 CYL., LITTLE USED, many extras; $575; terms. 6232 Col. Grove.

BUICK—TOURING, '22; LIKE NEW; many extras; $575; terms. 6232 Col. Grove.

BUICK—7 PASS TOUR., '23; $450; LOOKS like new. 4311 North-av. Open eves.

CADILLAC—SEDAN, LATE MODEL; PERF. mech. cond.; fully equipped; looks like new; 6 cord tires, etc. Special at $1,475. terms. 2317 Michigan-av. Calumet 8367.

CADILLAC—ROADSTR., 1920; BEAUT. BLUE; 5 tires, wire wheels, automatic engine governor, spotlight, many other extras; a steal. $825 cash. 7446 Stony Island-av. Regent 1400.

CADILLAC—59, VICTORIA; FULLY EQUIP.; 6 good tires; new paint; perfect condition; cash only, $1,200. Phone 5 to 7, Edgewater. 6348 Ashland.

CADILLAC—TOUR., 1920; NEW PAINT, new tires, etc. high grade car at a low price. Must sell it. 6348 Ashland.

CADILLAC—61-Z, PHAETON, LATE '23; looks and runs like new; bary. for quick sale; $1,675; tms. 4610 Wash. Aus. 6373.

CADILLAC — DUES BOUGHT, SOLD, exchanged; we pay the most. 1901 W. 63d-st. Ogden-av. Tel. Lawndale 0592-0155-1097.

CADILLAC—23-U 1924 SPORT; NEW; RUN 1,000 MI.; COST OVER $3,000; WILL SACRIFICE. WELLINGTON 7707.

CADILLAC—61-Z TOUR.; CAN'T BE TOLD from new; perf.; full equip.; bargain. 2317 Michigan-av. Victor 5364.

CADILLAC—1923; MOD. 61, 7 PASS. TOUR., like new; great; perfect; terms or trade. 2820 W. Madison-st. WILLYS-KNIGHT AGENCY.

CADILLAC—MOD. 57 TOUR., REFIN.; $475. Car easily worth $1,000. 1237 N. Clark.

CASE BROUGHAM.

1923 model X; driven 13,000 mi. Cost $2,800; will sell for $1,750. 5844 Broadway.

CAR—1923 TOUR., AND STEARNS Knight sedan, both in A1 condition. Terms acc. 3536 N. Halsted. Lake 7 7116.

CHALMERS—COACH, 1924; A BEAUTIFUL car; looks like new; run only 6,000 miles; for $895; 1-3 down. 4407 W. Madison-st.

CHALMERS—COACH LATE '23; RUN BUT little; can't be told from new; new car guar.; many extras; terms. 6 E. 55th-st.

CHANDLER—ROYAL DISPATCH, 1922; A COMPLETELY EQUIPPED CAR.

MAXWELL-CHRYSLER SHOWROOMS.
2457 S. MICHIGAN-AV.

CHEVROLET TOUR., 1924.

Driven 1,200 miles; can't be told from day it left factory; fully equipped; standard new car guarantee. $350. Buick 1923 Chevrolet Tour., driven 4,000 miles; lots of extras; standard new car guarantee; $250. WILLYS-KNIGHT AGENCY. Open evenings till 10. 2816 W. Madison-st.

Chevrolet Sedan, 1923.

Just overhauled; refinished; guar.; just what you have been waiting for; less 5% with cash. CHEVROLET SALES, 2504 Milwaukee. Get our time payment plan.

CHEVROLET SEDAN—LATE 1923; FRONT and rear bumpers, new paint, new cord tires; looks like a new car; $525 cash, bal. $37.95 mo. UPTOWN MOTORS CORP., North Side Chevrolet Dealers, 4615 Broadway. Edgewater 8888.

CHEVROLET TOUR., 1923.

Refinished; runs and looks like new; cash or terms. Mr. Kircher, 418 E. Ohio-st. Delaware 10419.

CHEVROLET TOUR., 1924.

Like brand new; taken back on mortgage foreclosure; cash or terms. Mr. Kircher, 418 E. Ohio-st. Delaware 10419.

CHEVROLET COUPE 1924.

Just like new; used only 6 weeks; taken back on mortgage foreclosure; cash or terms. Mr. Kircher, 418 E. Ohio-st. Delaware 10419.

CHEVROLET—COUPE, LATE '23; DRIVEN only 2,750 mi.; 5 good tires, ext. size wheel and lock; motometer; other extras. $400. 2317 Michigan-av. Calumet 8367.

CHEVROLET — COUPE, 1923; SUPERIOR. $400; A1 condition; 5 bargain; good tires; terms. Wilson, 741 Jackson, Harm. 7822.

CHEVROLET TOUR.; $75; NEW PAINT; good tires, cond. Worth $150; real bargain. See Wilson, 741 Jackson, Harm. 7822.

CHEVROLET—SEDAN SUPERIOR MODEL, late 1923; looks like new; good tires, $525; terms. 741 Jackson, Harm. 7822.

CHEVROLET—TOURING, 1923; SUPERIOR, perf. cond.; fully equipped; will sell for $325. 5346 W. Monroe-st.

CHEVROLET—ROADSTER, 1924; LOW mileage; motor perfect; paint and top like new. $425. 4619 W. Madison-st.

CHEVROLET SEDAN; LATE MODEL; Superior. Priv. party. 5501 S. 47th-ct.

CHEVROLET—PHAETON DEMO., 2 MOS. old; will sacrifice; 1-3 down, balance 18 mo. 4407 W. Madison-st.

CLEVELAND—DE LUXE SEDAN; LATE '23; run 1,000 miles; $1,050. 6811 S. Halsted.

CUNNINGHAM—SPECIAL FAST MODEL; touring with nickel trim; car as it has been used by Barney Oldfield. 1131 E. Clark-st.

DAVIS 6 SPECIAL; LATE MODEL; must sell at once; terms or trade. Mr. Canfield, Sup. 9160, and make offer to Mr. Canfield.

DODGE—SEDAN, LATE '23; LIKE NEW throughout; fully equip.; real bargain. 4610 Washington. Aus. 6373.

DODGE—1924 SEDAN, PERF. A PLACTI-FLEX; fully equipped; $1,250; run about 5,000 miles; a bargain. 5346 W. Monroe-st.

DODGE—ROADSTR., 1923; PERF. COND.; HARD to tell from new; bargain. 1441 W. 69th-st. Tel. 6556.

DODGE—TOUR., 1923; LIKE NEW; BEST of care; looks like new; $650. 5100 Broadway.

DODGE—24 48 COUPE; WOND. COND.; 2 bumpers, spare tire, auto. rad. shutter; $775; terms. 6511 S. Cottage Grove-av.

DODGE—1922, 7 PASS. SEDAN; OVERhauled and refinished; $1,075. LONG, 2623 Milwaukee-av. Spaulding 2235.

DODGE—1923 TOURING SEDAN, NEW paint, good tires, at a bargain. LANGE, 6150 S. Clark. Graceland 2810.

DODGE—TOUR., 1923; LIKE NEW; painted and overhauled like new; $200 down, bal. mo. 5351 S. Ashland.

DODGE—23-45 TOUR., NEW PAINT, GOOD tires; a bargain at $450. Lange & Bros. Co. 5150 S. Clark. Graceland 2536.

DODGE—1924 TOURING; BRAND NEW; driven 20 miles; bargain. Room 902, 116 S. Michigan-av.

DODGE—COUPE, 4 PASS., '23; NEW PAINT, like new; classy job. 2511 Milwaukee-av. Spaulding 8235.

DODGE TOUR.—5 CYL., LITTLE USED, many extras; $575; terms. 6232 Col. Grove.

DODGE—TOURING, '22; LIKE NEW; many extras; $575; terms. 6232 Col. Grove.

DODGE—7 PASS TOUR., '23; $450; LOOKS like new. 4311 North-av. Open eves.

CADILLAC—SEDAN, LATE MODEL; PERF. mech. cond.; fully equipped; looks like new; 6 cord tires, etc. Special at $1,475. terms. 2317 Michigan-av. Calumet 8367.

CADILLAC—ROADSTR., 1920; BEAUT. BLUE; 5 tires, wire wheels, automatic engine governor, spotlight, many other extras; a steal. $825 cash. 7446 Stony Island-av. Regent 1400.

CADILLAC—59, VICTORIA; FULLY EQUIP.; 6 good tires; new paint; perfect condition; cash only, $1,200. Phone 5 to 7, Edgewater. 6348 Ashland.

CADILLAC—TOUR., 1920; NEW PAINT, new tires, etc. high grade car at a low price. Must sell it. 6348 Ashland.

CADILLAC—61-Z, PHAETON, LATE '23; looks and runs like new; bary. for quick sale; $1,675; tms. 4610 Wash. Aus. 6373.

CADILLAC — DUES BOUGHT, SOLD, exchanged; we pay the most. 1901 W. 63d-st. Ogden-av. Tel. Lawndale 0592-0155-1097.

CADILLAC—23-U 1924 SPORT; NEW; RUN 1,000 MI.; COST OVER $3,000; WILL SACRIFICE. WELLINGTON 7707.

CADILLAC—61-Z TOUR.; CAN'T BE TOLD from new; perf.; full equip.; bargain. 2317 Michigan-av. Victor 5364.

CADILLAC—1923; MOD. 61, 7 PASS. TOUR., like new; great; perfect; terms or trade. 2820 W. Madison-st. WILLYS-KNIGHT AGENCY.

CADILLAC—MOD. 57 TOUR., REFIN.; $475. Car easily worth $1,000. 1237 N. Clark.

CASE BROUGHAM.

1923 model X; driven 13,000 mi. Cost $2,800; will sell for $1,750. 5844 Broadway.

CAR—1923 TOUR., AND STEARNS Knight sedan, both in A1 condition. Terms acc. 3536 N. Halsted. Lake 7 7116.

CHALMERS—COACH, 1924; A BEAUTIFUL car; looks like new; run only 6,000 miles; for $895; 1-3 down. 4407 W. Madison-st.

CHALMERS—COACH LATE '23; RUN BUT little; can't be told from new; new car guar.; many extras; terms. 6 E. 55th-st.

CHANDLER—ROYAL DISPATCH, 1922; A COMPLETELY EQUIPPED CAR.

MAXWELL-CHRYSLER SHOWROOMS.
2457 S. MICHIGAN-AV.

CHEVROLET TOUR., 1924.

Driven 1,200 miles; can't be told from day it left factory; fully equipped; standard new car guarantee. $350. Buick 1923 Chevrolet Tour., driven 4,000 miles; lots of extras; standard new car guarantee; $250. WILLYS-KNIGHT AGENCY. Open evenings till 10. 2816 W. Madison-st.

Chevrolet Sedan, 1923.

Just overhauled; refinished; guar.; just what you have been waiting for; less 5% with cash. CHEVROLET SALES, 2504 Milwaukee. Get our time payment plan.

CHEVROLET SEDAN—LATE 1923; FRONT and rear bumpers, new paint, new cord tires; looks like a new car; $525 cash, bal. $37.95 mo. UPTOWN MOTORS CORP., North Side Chevrolet Dealers, 4615 Broadway. Edgewater 8888.

CHEVROLET TOUR., 1923.

Refinished; runs and looks like new; cash or terms. Mr. Kircher, 418 E. Ohio-st. Delaware 10419.

CHEVROLET TOUR., 1924.

Like brand new; taken back on mortgage foreclosure; cash or terms. Mr. Kircher, 418 E. Ohio-st. Delaware 10419.

CHEVROLET COUPE 1924.

Just like new; used only 6 weeks; taken back on mortgage foreclosure; cash or terms. Mr. Kircher, 418 E. Ohio-st. Delaware 10419.

CHEVROLET—SEDAN, LATE 1923; BLUE sport; A1 condition; new paint; guaranteed; $200 down, balance monthly. 3838 Roosevelt-rd.

CHEVROLET, $125

cash, bal. $20 a month; 1923 touring; a dandy.
CHEVROLET—COUPE, LATE '23; DRIVEN only 2,750 mi.; 5 good tires, ext. size wheel and lock; motometer; other extras. $400. 2317 Michigan-av. Calumet 8367.
CHEVROLET — COUPE, 1923; SUPERIOR. $400; A1 condition; 5 bargain; good tires; terms. Wilson, 741 Jackson, Harm. 7822.
CHEVROLET TOUR.; $75; NEW PAINT; good tires, cond. Worth $150; real bargain. See Wilson, 741 Jackson, Harm. 7822.
CHEVROLET—SEDAN SUPERIOR MODEL, late 1923; looks like new; good tires, $525; terms. 741 Jackson, Harm. 7822.
CHEVROLET—TOURING, 1923; SUPERIOR, perf. cond.; fully equipped; will sell for $325. 5346 W. Monroe-st.
CHEVROLET—ROADSTER, 1924; LOW mileage; motor perfect; paint and top like new. $425. 4619 W. Madison-st.
CHEVROLET SEDAN; LATE MODEL; Superior. Priv. party. 5501 S. 47th-ct.
CHEVROLET—PHAETON DEMO., 2 MOS. old; will sacrifice; 1-3 down, balance 18 mo. 4407 W. Madison-st.
CLEVELAND—DE LUXE SEDAN; LATE '23; run 1,000 miles; $1,050. 6811 S. Halsted.
CUNNINGHAM—SPECIAL FAST MODEL; touring with nickel trim; car as it has been used by Barney Oldfield. 1131 E. Clark-st.
DAVIS 6 SPECIAL; LATE MODEL; must sell at once; terms or trade. Mr. Canfield, Sup. 9160, and make offer to Mr. Canfield.
DODGE—SEDAN, LATE '23; LIKE NEW throughout; fully equip.; real bargain. 4610 Washington. Aus. 6373.
DODGE—1924 SEDAN, PERF. A PLACTI-FLEX; fully equipped; $1,250; run about 5,000 miles; a bargain. 5346 W. Monroe-st.
DODGE—ROADSTR., 1923; PERF. COND.; hard to tell from new; bargain. 1441 W. 69th-st. Tel. 6556.
DODGE—TOUR., 1923; LIKE NEW; BEST of care; looks like new; $650. 5100 Broadway.
DODGE—24 48 COUPE; WOND. COND.; 2 bumpers, spare tire, auto. rad. shutter; $775; terms. 6511 S. Cottage Grove-av.
DODGE—1922, 7 PASS. SEDAN; OVERhauled and refinished; $1,075. LONG, 2623 Milwaukee-av. Spaulding 2235.
DODGE—1923 TOURING SEDAN, NEW paint, good tires, at a bargain. LANGE, 6150 S. Clark. Graceland 2810.
DUCK—TOUR., 1923; LIKE NEW; PAINTED and overhauled like new; $200 down, bal. mo. 5351 S. Ashland.
DUCK—23-45 TOUR., NEW PAINT, GOOD tires; a bargain at $450. Lange & Bros. Co. 5150 S. Clark. Graceland 2536.
DUCK—1924 TOURING; BRAND NEW; driven 20 miles; bargain. Room 902, 116 S. Michigan-av.
DUCK—COUPE, 4 PASS., '23; NEW PAINT, like new; classy job. 2511 Milwaukee-av. Spaulding 8235.
DUCK TOUR.—5 CYL., LITTLE USED, many extras; $575; terms. 6232 Col. Grove.
DUCK—TOURING, '22; LIKE NEW; many extras; $575; terms. 6232 Col. Grove.
DUCK—7 PASS TOUR., '23; $450; LOOKS like new. 4311 North-av. Open eves.
CADILLAC—SEDAN, LATE MODEL; PERF. mech. cond.; fully equipped; looks like new; 6 cord tires, etc. Special at $1,475. terms. 2317 Michigan-av. Calumet 8367.
CADILLAC—ROADSTR., 1920; BEAUT. BLUE; 5 tires, wire wheels, automatic engine governor, spotlight, many other extras; a steal. $825 cash. 7446 Stony Island-av. Regent 1400.
CADILLAC—59, VICTORIA; FULLY EQUIP.; 6 good tires; new paint; perfect condition; cash only, $1,200. Phone 5 to 7, Edgewater.

Chicago Daily Tribune
THE WORLD'S GREATEST NEWSPAPER
FRIDAY, AUGUST 8, 1924

Loeb's Former College Friends Testify to Mitigate His Punishment for Murder

DEFENSE WITNESS. Miss Rosalind Nathan, sister of Lorraine, who will testify today. (Story on page one.)

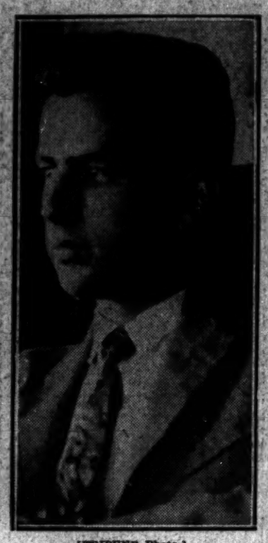

[TRIBUNE Photo.]
DESCRIBED "BABE." John Abt, U. of C. student, who told of Leopold's vanity. (Story on page one.)

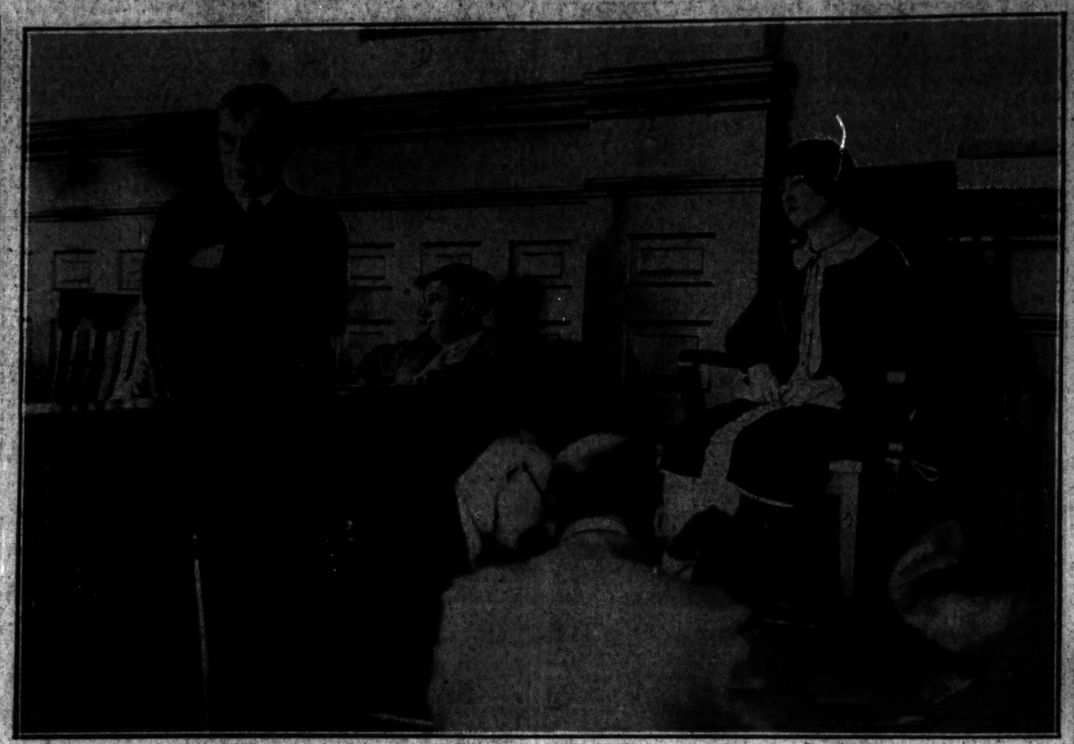

[TRIBUNE Photo.]
LOEB'S SWEETHEART TELLS HOW DICKIE WAS ONCE CALLED "CUCKOO." Judge Caverly, standing (left), hearing what Lorraine Nathan had to say of her former friend's actions as State's Attorney Robert E. Crowe (right) questions her. Miss Nathan said Loeb had "changed completely" after the middle part of June, 1923, when he played tricks on her guests. (Story on page one.)

WOULDN'T LIE TO HELP HIM. "I should say not" Miss Nathan replied to Mr. Crowe's question, denying also she told Dickie she would "stick by" him.
[TRIBUNE Photo.] (Story on page one.)

[TRIBUNE Photo.]
SOUTH WATER STREET STANDS AT THRESHOLD. Judge Oscar M. Torrison signing the final document in the improvement papers. Left to right, Eugene Dupee, Francis X. Busch and, standing, Nathan W. MacChesney, witnessed the procedure. (Story on page one.)

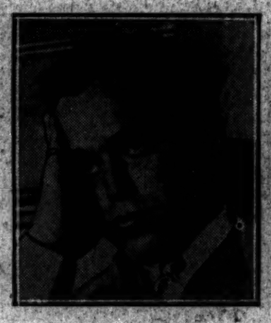

[TRIBUNE Photo.]
CALLED LEOPOLD "STUCK UP." Arnold Maremont, U. of C. student, who testified.

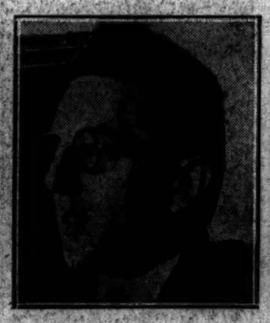

FRATERNITY PALS. Edwin Meiss, president of Michigan Zeta Beta Tau, who told of Loeb's actions. (Story on page one.)

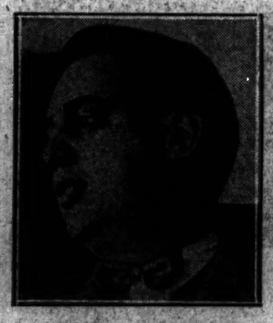

LOEB'S CLASSMATE. Max Schrayer, Michigan U, who told of slayer's peculiar actions while in school. [TRIBUNE Photo.]

DUBBED HIM INFANTILE. So said Lorraine Nathan, telling Mr. Crowe what she thought. (Story on page one.)

RAINS BRING WATERS OF CHICAGO RIVER TO TORRENTIAL PROPORTIONS. A view of the north branch of the river just at its junction with the Illinois drainage canal at Sacramento avenue and Argyle street, demonstrating the flood conditions which followed the week's downpour hereabouts. [TRIBUNE Photo.]

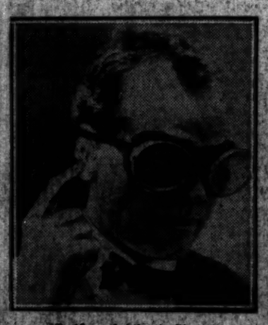

[Pacific and Atlantic Photo.]
FIRST FLIGHT. Representative Frank R. Reid, Illinois, about to take first trip in an airplane.

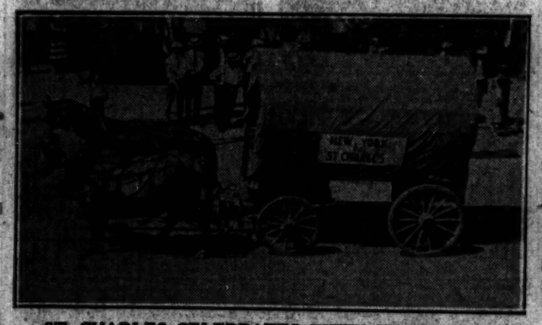

ST. CHARLES CELEBRATES FIFTY YEARS OF EXISTENCE. One of the floats which participated in the commemoration of the city's semi-centennial yesterday.

HAPPY FRIENDS OF A FRIEND IN NEED. Sally Joy Brown of The Tribune took 200 children to Ravinia park for a day's outing without expense yesterday.
[TRIBUNE Photo.] (Story on page fifteen.)

[TRIBUNE Photo.]
PLEDGE SUPPORT FOR ILLINOIS DEFENSE DAY. Mayors of sixty-one cities listening to plans broached by Maj. Gen. Harry C. Hale for the celebration of the national "test" yesterday at the Chicago Athletic club. (Story on page eight.)

SUNBONNET IN RING. Mrs. Miriam A. Ferguson wins way to finals for Texas governorship. [United Photo.]

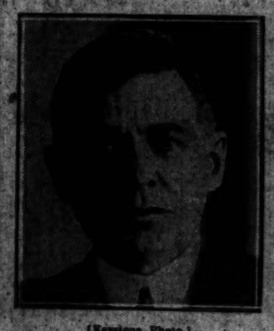

[Keystone Photo.]
HUNGARY'S RULER. Jeremiah Smith, former Boston lawyer, made "czar" of Hungary by league of nations.

[TRIBUNE Photo.]
FOUR CHICAGO WOMEN SURVIVE SECOND ROUND IN WOMAN'S WESTERN GOLF. Left, Mrs. H. D. Sterrett of Hutchinson, Kas., who won a protracted duel from Mrs. Taylor of Evanston, and Dorothy Klotz of Indian Hill, who defeated Mrs. F. C. Letts Jr. at Onwentsia yesterday. (Story on page seventeen.)

Average net paid circulation
THE CHICAGO TRIBUNE
July, 1924:
Daily - - - 612,5
Sunday - - 891,
VOLUME LX

LO

STORMS CA
DEATH TO
HIT SIX ST

Chicago Feels
of Wind, Ra

(Pictures on back p

Nine persons are know
been killed and about 50 in
series of freakish tornadoes
hail and electrical stor
whipped their way acros
Wisconsin, Iowa, Illinois a
late Thursday night and
Damage to property and
run into millions.

Cities and villages in Iow
consin, the two states hit
the elements, last night w
away the debris and startin
the damage inflicted by ter
cloud bursts and lightning.

Farm Buildings Swept

Farm buildings were sw
Acres of corn and other gr
laid low by wind and hail.
of farmers were made destitu
already swollen by heavy r
their banks and carried aw
and dams. Trees, uprooted,
telephone and telegraph wire
cases where poles were able
stand the blasts, cutting off
cation with the stricken com

Climax of Stormy W

Five persons were killed in
sin, bringing the death tota
state resulting from a week
up to fifteen. A woman was
Iowa, a 2 year old child w
by lightning in Oak Park,
was shot in an electrical
laboratory.

Late in the afternoon and
swept a section of Wisconsi
Eau Claire and St. Paul, Min
ing new havoc, while a se
mile gale was screeching th
ledo, O., and the center of
was reported to be dissipatin
eastward across Lake Erie.

More thunder showers, acc
by high wind, are forecast
and possibly tomorrow, alth
weather man predicts fair
weather for Sunday in the
portion of Illinois.

According to Prof. Henr
Chicago and the upper Miss
ley caught the storms from
of a dumbbell shaped low
area, with one storm cen
vicinity of St. Paul and the
Kansas City.

Storms Sweep Three C

In Wisconsin, where the
was heaviest, two tornad
across Trempealeau, Jackso
and Chippewa counties. T
peared in Trempealeau c
crossed over into Jackso
where it spent it forces on
Falls. Julius Baglien, 14
perished near Osseo, and Ge
56, and Alice Garwin, 3,
in Blackriver Falls.

The second tornado made
aths at New Auburn, in
county, where it killed Rich
15, and cut a path half a
to Bloomer, where Percy
sailor home on furlough,
injured.

Among those reported in
William Berg and Frank
Bloomer; Mr. and Mrs. Ga
River Falls, and Mrs. Ole
Mrs. Lewis Halvorson, Osse

Escapes as Factory

Many farms in the pa
twisters were laid waste
barns and outbuildings w
to splinters. Many farmers
their belongings. Seven
ployes in a Bloomer canni
narrowly escaped with their
that structure went down.
son box factory in Black
was razed.

A barn on the farm of Fr
near Chippewa Falls, was
feet, leaving a cow and hor
unharmed on the cemen
hayrack belonging to Charl
simply vanished.

Residents along the Wis
valley were warned of flood

J. T Donaghey, state h
gineer, reported 200 bridg
highways had been destro
ners found roads everywh
by fallen trees and piles o

Des Moines was struck b
gale at 5:15 in the morning
of Camp Dodge, where se
and citizen-soldiers are
were blown away. The me
shelterless in a heavy ra
storms. Tents also were
Grantber, Ia., where C
scouts were encamped.

Mrs. Ray Lytle was kille
when her home was hurl
foundation and was late
lightning and burned.

(Continued on page 6,